

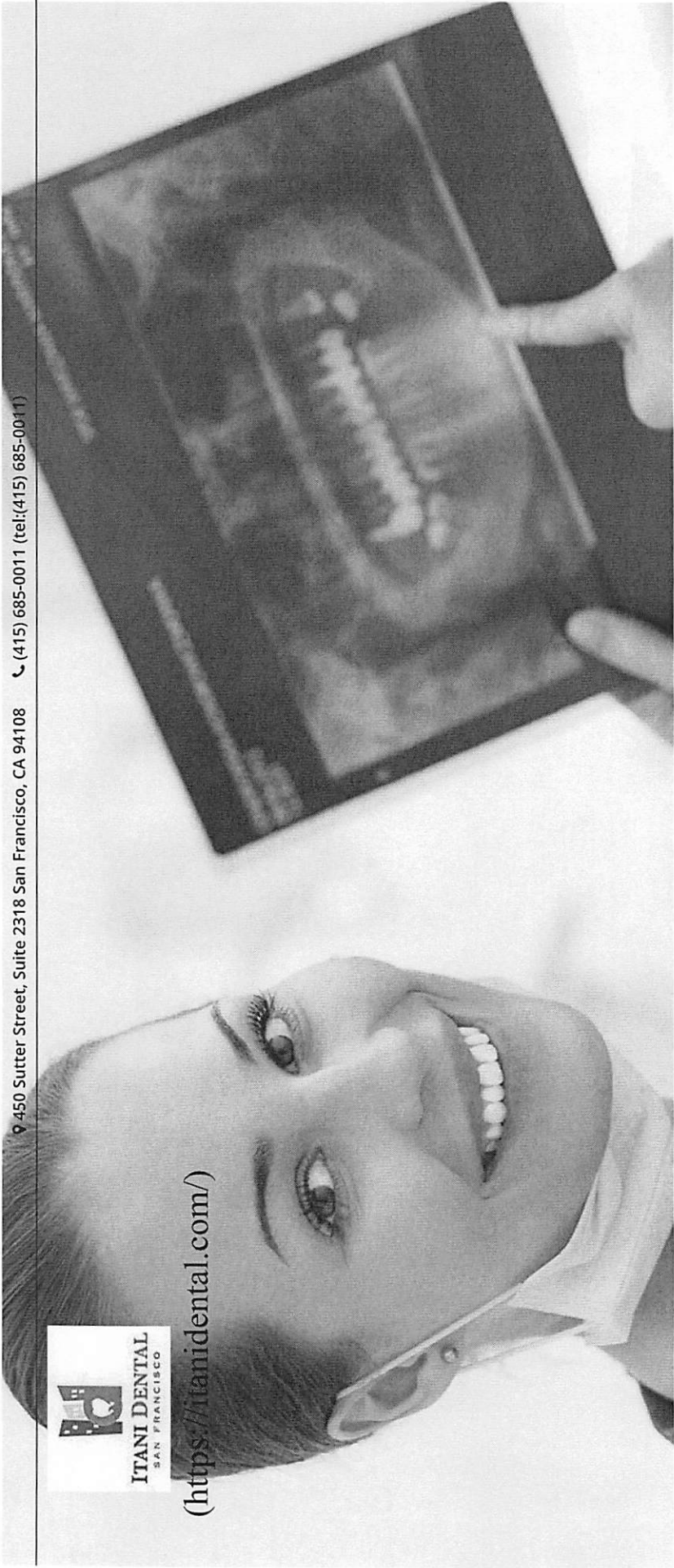

(<https://itanidental.com/>)



Same Day Implants and Teeth

FULL MOUTH REHABILITATION ([HTTPS://ITANIDENTAL.COM/FULL-MOUTH-RECONSTRUCTION/](https://itanidental.com/full-mouth-reconstruction/))

GENERAL DENTISTRY ([HTTPS://ITANIDENTAL.COM/GENERAL-DENTISTRY/](https://itanidental.com/general-dentistry/))

SAME DAY IMPLANTS AND TEETH ([/SAME-DAY-IMPLANTS-AND-TEETH](https://itanidental.com/same-day-implants-and-teeth/))

SAME DAY IMPLANTS AND TEETH – NEW TEETH IN ONE DAY

All For One — And One “Four” All

Today's state-of-the-art implant systems enable a minimum number of implants to support a maximum number of teeth. That means as few as four implants can be used to support a full arch (upper or lower jaw) of fixed, non-removable replacement teeth. And this remarkable life-changing event can be accomplished in a single day!



(HTTPS://WWW.DEMANDE
ORCED3.COM/B/ETILE_SC
HEDULER_POPUP.JSP?
D3CP_EXID=ITANIDENTA
L&D3CP_SOURCE=MY%20
WEBSITE)

Success will depend on some crucial steps:

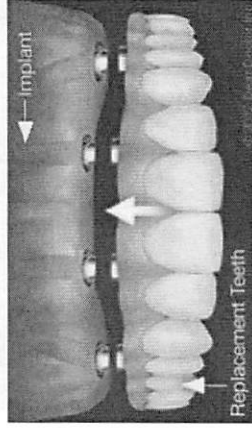

This person had no upper teeth, and wore an old denture that fit poorly.

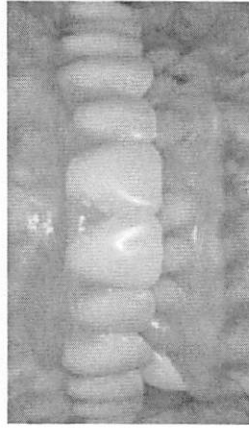

An implant-supported fixed denture replaced the upper teeth, re-establishing the smile as well as the ability to eat.

- When the implants are placed in the jawbone, they must remain completely immobile to allow the process of osseointegration to occur. Any force that causes even minute movement of the implants in the early healing phase can ruin the integration process, resulting in implant failure. That's why a soft diet (no hard, crunchy or tough foods) during the first 6-8 weeks is essential.
- The implants themselves must be strategically placed to offer the most effective support. By rigidly connecting the new teeth to the implants, they stabilize each other. Think of this arrangement like a tabletop or chair supported by four legs — which are sometimes angled outward for maximum support.

This process is not only the most efficient way to replace all the teeth, but also the most cost-effective strategy for implant-supported tooth replacement. Individual implants to replace each tooth are impractical and not recommended. Given that there are usually 28 functional teeth (excluding wisdom teeth), replacing teeth individually can be vastly more expensive and may not offer any better results.



(<https://www.facebook.com/ItaniDentalSanFrancisco>)



(<https://twitter.com/ItaniDental>)



(<https://plus.google.com/+Itanidental>)



(<https://www.youtube.com/user/ItaniDental/feed>)



(<https://www.yelp.com/biz/itani-dental-san-francisco-san-francisco>)



(<https://itanidental.com/>)

FULL MOUTH REHABILITATION

MAKE AN APPOINTMENT

([HTTPS://LOCAL.DEMANDFORCE.COM/B/ITANIDENTAL/SCHEDULE/REQUEST](https://local.demandforce.com/b/itanidental/schedule/request))

Full Mouth Rehabilitation

**FULL MOUTH
REHABILITATION**
([HTTPS://ITANIDENTAL.COM/FULL-MOUTH-RECONSTRUCTION/](https://itanidental.com/full-mouth-reconstruction/))

GENERAL DENTISTRY
([HTTPS://ITANIDENTAL.COM/GENERAL-DENTISTRY/](https://itanidental.com/general-dentistry/))

**SAME DAY IMPLANTS
AND TEETH (/SAME-DAY-
IMPLANTS-AND-TEETH)**

Full Mouth Rehabilitation

For patients who have extensive decay or damage, full mouth rehabilitation may be necessary. As the name implies, this procedure may entail repairs to every tooth in your mouth. Dr. Itani performs the procedure in a hospital, and you will be under general anesthesia during the entire restoration. Depending on your needs, the full mouth rehabilitation may include fillings, crowns, bridges, implants, veneers, onlays, or a combination of these options. While full mouth Rehabilitation is a major dental procedure, Itani Dental makes it as easy and painless as possible—you go to sleep with painful, broken, and worn-down teeth, and you wake up with the smile you've always wanted.

Depending on the case, full mouth rehabilitation typically takes two to three weeks. It's usually a three-step process:

First Visit: We will perform an examination and take x-rays, and then we'll go over your options and costs. A recommended treatment plan and options are then developed that reflects your needs, desires, and financial abilities.



([HTTPS://WWW.DEMANDFORECAST3.COM/B/ETILE_SCHEDULED_POPUP.JSP?D3CP_EXID=ITANIDENTAL&D3CP_SOURCE=MY%20WEBSITE](https://www.demandforecast.com/b/etile_scheduled_popup.jsp?D3CP_EXID=ITANIDENTAL&D3CP_SOURCE=MY%20WEBSITE))

Second Visit: We assemble a team of specialists as necessary to complete all significant dental work in one visit. We will gather the team at a hospital, and a trained anesthesiologist will administer the sedative. The team—which may include periodontists, endodontists, and oral surgeons, depending on your particular needs—will work together to perform the preparatory reconstruction. We will eliminate damage and decay, and then fit you with a temporary appliance to satisfy cosmetic and functional needs until your final appliance is delivered.

Third Visit: The completed restorations are installed.

Full mouth Rehabilitation is a serious dental operation that often requires specialists to perform tricky procedures. Prior to your reconstruction, we will go over all the risks with you.

In just a few weeks, you'll go from having painful, decaying teeth that you try to hide to having a healthy, beautiful, and comfortable smile that you'll want to show to the whole world. Our full mouth rehabilitation patients often tell us that the procedure forever changed their lives for the better



(<https://www.facebook.com/ItaniDentalSanFrancisco>)



(<https://twitter.com/ItaniDental>)



(<https://plus.google.com/+Itanidental>)



(<https://www.youtube.com/user/ItaniDental/feed>)



(<https://www.yelp.com/biz/itani-dental-san-francisco-san-francisco>)