

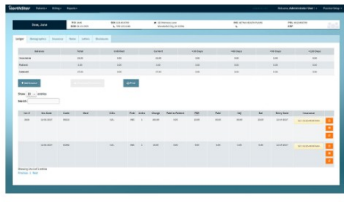

# NorthStar

## PHYSICIAN PRACTICE MANAGEMENT SOFTWARE

The first, complete practice management system that's priced to fit your size.  
It's everything you need to run your business, minus the bill.



### OVERVIEW

PGM has developed a full practice management solution like no other. Our cloud-based system packs in the critical functions and features that today's practices require to effectively manage patients, streamline the billing process and increase productivity. And it's all for free. Not only will you get paid faster, but you keep more of your hard-earned money.

### DASHBOARD

Drive your business from our intuitive, customizable dashboard. Get a high-level snapshot of the data you value most upon system startup. Choose from accounts receivable, billed charges and collections, denials, productivity, top CPT codes by volume, patient notes and much more. Add, remove and edit components with just a few clicks. It's all the critical information you want right away, displayed and easily accessible in one place.

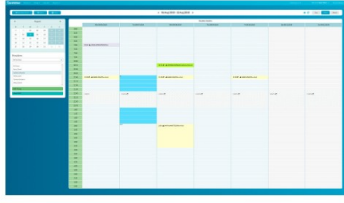
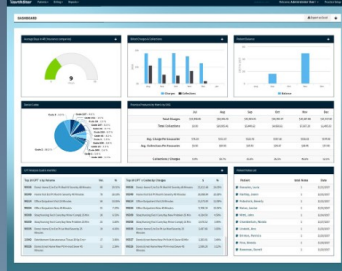

### SCHEDULER

Take control of your schedule. Easily manage patient office flow with multi-provider, multi-location and multi-resource scheduling capabilities. Customize user views and schedule all procedure rooms, nurses, doctors, equipment or any combination of resources. Appointment search to quickly match patient appointment requests with the provider's calendar. Additionally, the scheduling interface allows you to schedule multiple resources for the same appointment time, as well as other customizable tools to help you simplify the process and reduce staff time required to schedule each appointment.

It's everything you need to run your business, minus the bill

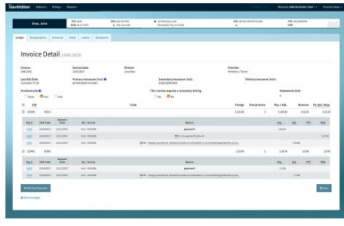

### FINANCIAL WORKFLOW

[Charge Capture & Entry](#) [Claim Submission](#) [Remittance](#) [Denial and A/R Management](#)

Enter and capture charges, set up common codes and improve claim accuracy — all with ease. The system comes ICD-10 ready, reducing the potential for denials. And it accepts data from all EMRs, eliminating the interoperability barrier that hinders effective information flow, adaptation and compliance.

### REPORTING

Understand your business inside and out with our reporting and analytics functionality. Customizable and easy-to-assess metrics and graphs deliver the deep dive into your financial performance needed to keep your organization thriving. Capture and deliver key data and metrics for benchmarking and regulatory reporting. There are hundreds of standard reports to choose from or you can customize reports to meet specific needs and objectives. Drill down into your data quickly and deeply, achieving clearer visibility into operations and claims status — all updated in real time.

[Learn More](#)

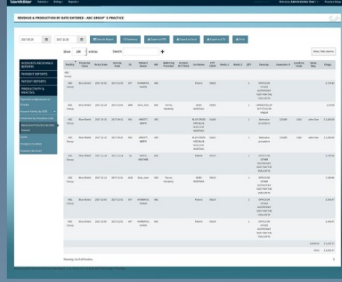

### EMR INTEGRATION

Our system is designed to work with any EMR. You read that right: any EMR. As a fully integrated software system that includes HL7 capabilities, information passes seamlessly between our solution and your EMR. If an issue arises with communications between systems, our service technicians will create an effective bridge that keeps data flowing.

[Learn More](#)

### RULES ENGINE

Payer rules and regulations change on daily basis (or close to it). The PGM team continuously monitors communications from payers, updating our claims rules engine following the announcement of changes or additions. This powerful scrubbing tool reduces the likelihood of denials occurring and often eliminates the potential for repeat denials.

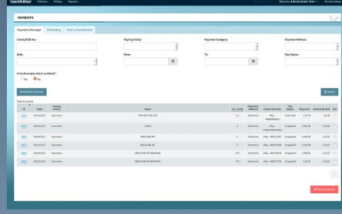

### PRICING

BASIC	PRO	PRO PLUS
\$199.99/month per provider 0 - 100 Claims*	\$399.99/month per provider 101 - 500 Claims*	\$699.99/month per provider 501 - 1500 Claims*
<ul style="list-style-type: none"><li>24/7 anywhere Cloud access</li><li>Software Updates</li><li>System Access - 3 Users per Provider</li><li>Practice Dashboard</li><li>Patient Scheduling</li><li>Charge Capture and Management</li><li>Practice Analytics &amp; Reporting</li><li>Paper Claims</li><li>Paper Patient Statements</li><li>Patient Collection Letters</li><li>Claim Scrubbing</li><li>Online Tutorial Library</li><li>Technical Support</li><li>Electronic Claims and Electronic EOBs (ERAs)</li><li>Patient Eligibility</li></ul>	<ul style="list-style-type: none"><li>24/7 anywhere Cloud access</li><li>Software Updates</li><li>System Access - 3 Users per Provider</li><li>Practice Dashboard</li><li>Patient Scheduling</li><li>Charge Capture and Management</li><li>Practice Analytics &amp; Reporting</li><li>Paper Claims</li><li>Paper Patient Statements</li><li>Patient Collection Letters</li><li>Claim Scrubbing</li><li>Online Tutorial Library</li><li>Technical Support</li><li>Electronic Claims and Electronic EOBs (ERAs)</li><li>Patient Eligibility</li></ul>	<ul style="list-style-type: none"><li>24/7 anywhere Cloud access</li><li>Software Updates</li><li>System Access - 3 Users per Provider</li><li>Practice Dashboard</li><li>Patient Scheduling</li><li>Charge Capture and Management</li><li>Practice Analytics &amp; Reporting</li><li>Paper Claims</li><li>Paper Patient Statements</li><li>Patient Collection Letters</li><li>Claim Scrubbing</li><li>Online Tutorial Library</li><li>Technical Support</li><li>Electronic Claims and Electronic EOBs (ERAs)</li><li>Patient Eligibility</li></ul>

ONETIME SETUP FEE: \$1000.00

This fee includes 10 hours of system training during setup.

\*Overages on claim volume will be billed at \$40 per claim

### Additional Services Offered

- Batch Eligibility - \$48 per month
- Manage EDI Enrollment Process between Client and Northstar's preferred vendor
- Batch Statement Printing and Mailing - \$78 per statement
- Through Northstar's preferred clearinghouse
- Patient Payment Portal
- Through Northstar's preferred clearinghouse
- Requests for Report Customization in billing system
- Data Field Customization in billing software
- Live web software Training
- HL7 EMR Integration
- Pricing varies
- CSV File Integration
- Pricing varies

\*If client is able to use the NorthStar HL7 and / or CSV specification, no additional fee is required. Pricing applies only if additional customization is necessary.

### SEE OUR SOLUTIONS IN ACTION

[Schedule a Demonstration](#)

[Watch Our Overview](#)

PGM has a smooth and efficient approach to implementation. My dedicated account representative was extremely knowledgeable about everything from improving my fee schedule to developing a list of frequently used procedure codes that could improve my payer reimbursement. PGM guided my office staff and I through every step of the billing hand over.

Jordan M. Garrison, Jr, MD  
Jersey City, NJ

[Read More](#)

#### PHYSICIAN MEDICAL BILLING

Revenue Cycle Management

Software

Analytics

EMR

Physician Specialties

#### LABORATORY BILLING

Revenue Cycle Management

Laboratory Billing Software

Laboratory Analytics

LIS Integration

Specialties

#### ABOUT PGM

Our Company

Senior Leadership

Career Opportunities

Partners and Affiliates

PGM Scholarship

News

Contact Us

Privacy Policy

#### GET IN TOUCH

Your Email

[Subscribe](#)