

United States Patent and Trademark Office
[Home](#) | [Site Index](#) | [Search](#) | [FAQ](#) | [Glossary](#) | [Guides](#) | [Contacts](#) | [eBusiness](#) | [eBiz alerts](#) | [News](#) | [Help](#)
Trademarks > Trademark Electronic Search System (TESS)

TESS was last updated on Wed Oct 16 03:31:43 EDT 2019

[TESS HOME](#) | [NEW USER](#) | [STRUCTURED](#) | [FREE FORM](#) | [BROWSE DICT](#) | [SEARCH OG](#) | [BOTTOM](#) | [HELP](#) | [PREV LIST](#) | [CURR LIST](#) | [NEXT LIST](#)
[FIRST DOC](#) | [PREV DOC](#) | [NEXT DOC](#) | [LAST DOC](#)

Logout Please logout when you are done to release system resources allocated for you.

 Start List At: OR Jump to record: **Record 5 out of 15**
[TSDR](#) | [ASSIGN Status](#) | [TTAB Status](#) (Use the "Back" button of the Internet Browser to return to TESS)

SUNSPEAR

Word Mark SUNSPEAR

Goods and Services IC 005. US 006 018 044 046 051 052. G & S: Fumigants only for agricultural purposes except for use with insecticides; fungicides only for agricultural purposes; rodenticides only for agricultural purposes; herbicides, namely, weed killers; antiseptics only for agricultural purposes

Standard Characters Claimed
Mark Drawing Code (4) STANDARD CHARACTER MARK

Serial Number 79238354

Filing Date May 18, 2018

Current Basis 66A

Original Filing Basis 66A

Published for Opposition January 8, 2019

Registration Number 5742229

International Registration Number 1416971

Registration Date May 7, 2019

Owner (REGISTRANT) Nissan Chemical Corporation CORPORATION JAPAN 5-1, Nihonbashi 2-Chome, Chuo-ku Tokyo 103-6119 JAPAN

Attorney of Record Gary D. Krugman

Priority Date November 20, 2017

Type of Mark TRADEMARK

Register PRINCIPAL

Live/Dead Indicator LIVE

-
- | | | | | | | | | | | |
|---------------------------|--------------------------|----------------------------|---------------------------|-----------------------------|---------------------------|---------------------|----------------------|---------------------------|---------------------------|---------------------------|
| TESS HOME | NEW USER | STRUCTURED | FREE FORM | BROWSE DICT | SEARCH OG | TOP | HELP | PREV LIST | CURR LIST | NEXT LIST |
| FIRST DOC | PREV DOC | NEXT DOC | LAST DOC | | | | | | | |

-
- [HOME](#) | [SITE INDEX](#) | [SEARCH](#) | [eBUSINESS](#) | [HELP](#) | [PRIVACY POLICY](#)



SPEAR & JACKSON



Spear & Jackson > Gardening > Digging & Cultivating

MENU



Traditional Range

Spear & Jackson 5030TR

Traditional English Style, Stainless Steel Trowel



\$16⁹⁸



\$38⁵⁴

prime



\$21⁴⁸

prime

Spear & Jackson 1154HR

English Style Border Spade - Designed for general digging and cultivation



\$36⁸⁰ prime

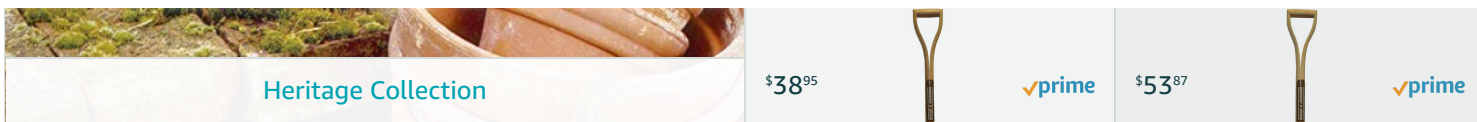

SHARE

Share this page with your friends.



[Back to top](#)

Get to Know Us

- [Careers](#)
- [Blog](#)
- [About Amazon](#)
- [Press Center](#)
- [Investor Relations](#)
- [Amazon Devices](#)
- [Amazon Tours](#)

Make Money with Us

- [Sell on Amazon](#)
- [Sell Under Private Brands](#)
- [Sell on Amazon Handmade](#)
- [Sell Your Services on Amazon](#)
- [Sell on Amazon Business](#)
- [Sell Your Apps on Amazon](#)
- [Become an Affiliate](#)
- [Advertise Your Products](#)
- [Self-Publish with Us](#)
- [› See More](#)

Amazon Payment Products

- [Amazon Rewards Visa Signature Cards](#)
- [Amazon.com Store Card](#)
- [Amazon Business Card](#)
- [Amazon.com Corporate Credit Line](#)
- [Shop with Points](#)
- [Credit Card Marketplace](#)
- [Reload Your Balance](#)
- [Amazon Currency Converter](#)

Let Us Help You

- [Your Account](#)
- [Your Orders](#)
- [Shipping Rates & Policies](#)
- [Amazon Prime](#)
- [Returns & Replacements](#)
- [Manage Your Content and Devices](#)
- [Amazon Assistant](#)
- [Help](#)



English

United States

| | | | | | | |
|--|---|---|--|--|--|--|
| Amazon Music Stream millions of songs | Amazon Advertising Find, attract, and engage customers | Amazon Drive Cloud storage from Amazon | 6pm Score deals on fashion brands | AbeBooks Books, art & collectibles | ACX Audiobook Publishing Made Easy | Alexa Actionable Analytics for the Web |
| Amazon Business Everything For Your Business | AmazonFresh Groceries & More Right To Your Door | AmazonGlobal Ship Orders Internationally | Home Services Handpicked Pros Happiness Guarantee | Amazon Inspire Digital Educational Resources | Amazon Rapids Fun stories for kids on the go | Amazon Web Services Scalable Cloud Computing Services |
| Audible Listen to Books & Original Audio Performances | Book Depository Books With Free Delivery Worldwide | Box Office Mojo Find Movie Box Office Data | ComiXology Thousands of Digital Comics | CreateSpace Indie Print Publishing Made Easy | DPRReview Digital Photography | East Dane Designer Men's Fashion |
| Fabric Sewing, Quilting & Knitting | Goodreads Book reviews & recommendations | IMDb Movies, TV & Celebrities | IMDbPro Get Info Entertainment Professionals Need | Kindle Direct Publishing Indie Digital Publishing Made Easy | Prime Now FREE 2-hour Delivery on Everyday Items | Amazon Photos Unlimited Photo Storage Free With Prime |
| Prime Video Direct Video Distribution Made Easy | Shopbop Designer Fashion Brands | Amazon Warehouse Great Deals on Quality Used Products | Whole Foods Market America's Healthiest Grocery Store | Woot! Deals and Shenanigans | Zappos Shoes & Clothing | Ring Smart Home Security Systems |
| eero WiFi Stream 4K Video in Every Room | Neighbors App Real-Time Crime & Safety Alerts | Subscribe with Amazon Discover & try subscription services | PillPack Pharmacy Simplified | Amazon Renewed Like-new products you can trust | Amazon Second Chance Pass it on, trade it in, give it a second life | |



The Halloween Store

Shop candy, costumes, and more

Back to results

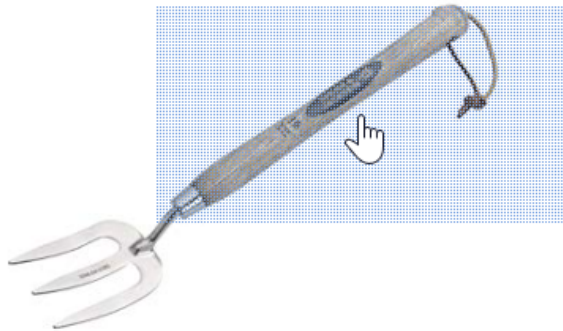

Click image to open expanded view



Customers also shopped for



Page 1 of 5

Add gift options

Add to List

Add to your Dash Buttons

Share



Other Sellers on Amazon

More (1) from \$70.51



United States Patent and Trademark Office

[Home](#) | [Site Index](#) | [Search](#) | [FAQ](#) | [Glossary](#) | [Guides](#) | [Contacts](#) | [eBusiness](#) | [eBiz alerts](#) | [News](#) | [Help](#)

Trademarks > Trademark Electronic Search System (TESS)

TESS was last updated on Thu Oct 17 03:32:26 EDT 2019

[TESS HOME](#) | [NEW USER](#) | [STRUCTURED](#) | [FREE FORM](#) | [BROWSE DICT](#) | [SEARCH OG](#) | [BOTTOM](#) | [HELP](#)

Please logout when you are done to release system resources allocated for you.

Record 1 out of 1

[TSDR](#) | [ASSIGN Status](#) | [TTAB Status](#) (Use the "Back" button of the Internet Browser to return to TESS)



Word Mark SPEARHEAD PEST CONTROL SPC

Goods and Services IC 037. US 100 103 106. G & S: Fumigating; Pest control for commercial buildings; Pest control for residential homes; Termite exterminating, other than for agriculture, aquaculture, horticulture and forestry. FIRST USE: 20150408. FIRST USE IN COMMERCE: 20150601

Mark Drawing Code (3) DESIGN PLUS WORDS, LETTERS, AND/OR NUMBERS

Design Search Code 24.15.10 - Arrows, more than one; More than one arrow
 26.01.18 - Circles, three or more concentric; Concentric circles, three or more; Three or more concentric circles
 26.01.21 - Circles that are totally or partially shaded.
 26.15.13 - More than one polygon
 26.15.21 - Polygons that are completely or partially shaded
 26.15.28 - Miscellaneous designs with overall polygon shape; Polygonal shapes (miscellaneous overall shape)

Serial Number 87679670

Filing Date November 10, 2017

Current Basis 1A

Original Filing Basis 1A

Published for April 17, 2018

Opposition

Registration Number 5506956

Registration Date July 3, 2018

Owner (REGISTRANT) Ayala, Rudy INDIVIDUAL UNITED STATES 1084 Britten Lane, Apt 206 Ventura CALIFORNIA 93003

Disclaimer NO CLAIM IS MADE TO THE EXCLUSIVE RIGHT TO USE "PEST CONTROL" APART FROM THE MARK AS SHOWN

Description of Mark The color(s) BLACK AND GREY is/are claimed as a feature of the mark. The mark consists of a grey circle containing two black concentric circles; the inner black circle contains two black crossed arrows separating the letters "S," "P;" and "C"; curving along the top half portion of the outer circle appears the wording "Spearhead Pest Control" in black, and curving along the bottom half appears a black line with end points comprising irregular-shaped black polygons.

Type of Mark SERVICE MARK

Register PRINCIPAL

Live/Dead Indicator LIVE

[TESS HOME](#) | [NEW USER](#) | [STRUCTURED](#) | [FREE FORM](#) | [BROWSE DICT](#) | [SEARCH OG](#) | [TOP](#) | [HELP](#)

| [HOME](#) | [SITE INDEX](#) | [SEARCH](#) | [eBUSINESS](#) | [HELP](#) | [PRIVACY POLICY](#)



Services



Residential Pest Control Services

Whether dealing with ants, cockroaches, ticks, termites, fleas, bed bugs, bees, mice or rats, household pests can be far more than just nuisance – they can become a serious threat to both your health and property. To understand exactly what home pest control services you require, Spearhead Pest Control will perform a thorough inspection of your home and property to determine the current pest problem. We will inspect your home for signs of breeding, migration, nesting habits and all other indicators of infestation before suggesting a pest control solution.



Our technicians will perform an initial treatment to eliminate any existing pests from your home. We provide a wide range of treatments designed to specifically target the type of pests in your home. bed bug treatment At Spearhead Pest Control, we take a comprehensive approach to home pest control that minimizes the impact our treatments have on your home, family and environment. We offer pest services in Ventura and surrounding communities for:

| | | | |
|----------|---------|------------|------------|
| Bed Bugs | Ants | Termites | Wasps |
| Bees | Spiders | Roaches | Crickets |
| Earwigs | Flies | Silverfish | Mosquitoes |

Continuing Pest Management

After our initial treatment has eliminated pests from your home, our pest control technicians will work with you to develop a comprehensive plan for combating future infestations that utilize pest deterrence, physical barriers and detailed directions on how to keep from attracting new pests into your home. We can also schedule the reapplication of pest control agents and monthly, quarterly and annual inspections to make sure your home stays pest free now and in the future.

Spearhead Pest Control does not provide live animal trapping.

Termite Inspection & Control

Termites present a constant risk to your home and property. Commonly referred to as the “silent destroyer”, can secretly thrive in your home or yard without any immediately noticeable signs of damage. All termites consume wood and cellulose materials, which means that every home, no matter the construction type, offer a food source for a termite infestation. Unfortunately, most homeowners policies don’t cover termite damage, even though termites cause billions of dollars in damage to homes across the U.S. each year. At Spearhead Pest Control, our termite inspection and treatment programs can provide you with a threat assessment and a course of action to help eliminate termites wherever they may hide. We provide:

- No charge termite evaluation and consultation*
- Termite extermination and prevention options
- Dry rot treatments
- Fumigation

** for non-escrow inspections. Escrow inspections are \$85*



The premier pest control company in the LA, Ventura, and Santa Barbara areas. Specializing in the most difficult bed bug jobs.

FROM THE BLOG

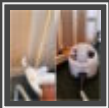

Green Bed Bug Control
At Spearhead Pest Control we offer 4 methods of control ... [Read More »](#)



Pesticide Resistant Strains of Bed Bugs
Pesticide Resistant Strains of Bed Bugs I'm an Associate Certified ... [Read More »](#)



The Unique Challenges of Widow Spider Control in Ventura County
Ventura County is home to diverse species and a wide ... [Read More »](#)

CONTACT US

Spearhead Pest Control
1084 Britten Lane #206
Ventura CA 93003
Phone: (805) 746-4547
Email:
Rudy@spearheadpestcontrol.com

SITE MENU

- [Home](#)
- [Services](#)
- [Reviews](#)
- [Contact](#)
- [About Us](#)
- [Blog](#)
- [Sitemap](#)

PLEASE FOLLOW & LIKE

US :)







United States Patent and Trademark Office

[Home](#) | [Site Index](#) | [Search](#) | [FAQ](#) | [Glossary](#) | [Guides](#) | [Contacts](#) | [eBusiness](#) | [eBiz alerts](#) | [News](#) | [Help](#)**Trademarks > Trademark Electronic Search System (TESS)**

TESS was last updated on Wed Oct 16 03:31:43 EDT 2019

[TESS HOME](#) | [NEW USER](#) | [STRUCTURED](#) | [FREE FORM](#) | [BROWSE DICT](#) | [SEARCH OG](#) | [BOTTOM](#) | [HELP](#) | [PREV LIST](#) | [CURR LIST](#) | [NEXT LIST](#)
[FIRST DOC](#) | [PREV DOC](#) | [NEXT DOC](#) | [LAST DOC](#)

Logout Please logout when you are done to release system resources allocated for you.

Start List At: OR Jump to record: **Record 4 out of 15**

[TSDR](#) | [ASSIGN Status](#) | [TTAB Status](#) (Use the "Back" button of the Internet Browser to return to TESS)

SILVER SPEAR

| | |
|-----------------------------------|--|
| Word Mark | SILVER SPEAR |
| Goods and Services | IC 031. US 001 046. G & S: Flowering plants, namely, flowering plant of the botanical genus Brunnera |
| Standard Characters Claimed | |
| Mark Drawing Code | (4) STANDARD CHARACTER MARK |
| Serial Number | 79232326 |
| Filing Date | March 23, 2018 |
| Current Basis | 66A |
| Original Filing Basis | 66A |
| Published for Opposition | March 5, 2019 |
| Registration Number | 5753924 |
| International Registration Number | 1402425 |
| Registration Date | May 21, 2019 |
| Owner | (REGISTRANT) Denis-Plants, besloten vennootschap met beperkte aansprakelijkheid BESLOTEN VENNOOTSCHAP MET BEPERKTE AANSP BELGIUM Bochtenstraat 6 B-9080 Beervelede BELGIUM |
| Priority Date | September 26, 2017 |
| Type of Mark | TRADEMARK |
| Register | PRINCIPAL |
| Live/Dead Indicator | LIVE |

[TESS HOME](#)

[NEW USER](#)

[STRUCTURED](#)

[FREE FORM](#)

[BROWSE DICT](#)

[SEARCH OG](#)

[TOP](#)

[HELP](#)

[PREV LIST](#)

[CURR LIST](#)

[NEXT LIST](#)

[FIRST DOC](#)

[PREV DOC](#)

[NEXT DOC](#)

[LAST DOC](#)

[| HOME](#) | [SITE INDEX](#) | [SEARCH](#) | [eBUSINESS](#) | [HELP](#) | [PRIVACY POLICY](#)



United States Patent and Trademark Office

[Home](#) | [Site Index](#) | [Search](#) | [FAQ](#) | [Glossary](#) | [Guides](#) | [Contacts](#) | [eBusiness](#) | [eBiz alerts](#) | [News](#) | [Help](#)

[Trademarks](#) > [Trademark Electronic Search System \(TESS\)](#)

TESS was last updated on Thu Oct 17 03:32:26 EDT 2019

[TESS HOME](#) | [NEW USER](#) | [STRUCTURED](#) | [FREE FORM](#) | [BROWSE DICT](#) | [SEARCH OG](#) | [BOTTOM](#) | [HELP](#)

Please logout when you are done to release system resources allocated for you.

Record 1 out of 1

[TSDR](#) | [ASSIGN Status](#) | [TTAB Status](#) (Use the "Back" button of the Internet Browser to return to TESS)

SPEAR

| | |
|------------------------------------|---|
| Word Mark | SPEAR |
| Goods and Services | IC 031. US 001 046. G & S: Living trees. FIRST USE: 20180209. FIRST USE IN COMMERCE: 20180209 |
| Standard Characters Claimed | |
| Mark Drawing Code | (4) STANDARD CHARACTER MARK |
| Serial Number | 87366911 |
| Filing Date | March 10, 2017 |
| Current Basis | 1A |
| Original Filing Basis | 1B |
| Published for Opposition | August 1, 2017 |
| Registration Number | 5476661 |
| Registration Date | May 22, 2018 |
| Owner | (REGISTRANT) J. Frank Schmidt & Son Co. CORPORATION OREGON PO Box 189 Boring OREGON 97009 |
| Attorney of Record | David P. Petersen |
| Type of Mark | TRADEMARK |
| Register | PRINCIPAL |
| Live/Dead Indicator | LIVE |

[TESS HOME](#) | [NEW USER](#) | [STRUCTURED](#) | [FREE FORM](#) | [BROWSE DICT](#) | [SEARCH OG](#) | [TOP](#) | [HELP](#)

[HOME](#) | [SITE INDEX](#) | [SEARCH](#) | [eBUSINESS](#) | [HELP](#) | [PRIVACY POLICY](#)



United States Patent and Trademark Office

[Home](#) | [Site Index](#) | [Search](#) | [FAQ](#) | [Glossary](#) | [Guides](#) | [Contacts](#) | [eBusiness](#) | [eBiz alerts](#) | [News](#) | [Help](#)[Trademarks](#) > [Trademark Electronic Search System \(TESS\)](#)

TESS was last updated on Thu Oct 17 03:32:26 EDT 2019

[TESS HOME](#) | [NEW USER](#) | [STRUCTURED](#) | [FREE FORM](#) | [BROWSE DICT](#) | [SEARCH OG](#) | [BOTTOM](#) | [HELP](#)[Logout](#) Please logout when you are done to release system resources allocated for you.**Record 1 out of 1**[TSDR](#) | [ASSIGN Status](#) | [TTAB Status](#) (*Use the "Back" button of the Internet Browser to return to TESS*)

IVORY SPEAR

| | |
|------------------------------------|---|
| Word Mark | IVORY SPEAR |
| Goods and Services | IC 031. US 001 046. G & S: Living trees. FIRST USE: 20180209. FIRST USE IN COMMERCE: 20180209 |
| Standard Characters Claimed | |
| Mark Drawing Code | (4) STANDARD CHARACTER MARK |
| Serial Number | 87366920 |
| Filing Date | March 10, 2017 |
| Current Basis | 1A |
| Original Filing Basis | 1B |
| Published for Opposition | January 16, 2018 |
| Registration Number | 5487639 |
| Registration Date | June 5, 2018 |
| Owner | (REGISTRANT) J. Frank Schmidt & Son Co. CORPORATION OREGON PO Box 189 Boring OREGON 97009 |
| Attorney of Record | David P. Petersen |
| Disclaimer | NO CLAIM IS MADE TO THE EXCLUSIVE RIGHT TO USE "IVORY" APART FROM THE MARK AS SHOWN |
| Type of Mark | TRADEMARK |
| Register | PRINCIPAL |
| Live/Dead Indicator | LIVE |

[TESS HOME](#) | [NEW USER](#) | [STRUCTURED](#) | [FREE FORM](#) | [BROWSE DICT](#) | [SEARCH OG](#) | [TOP](#) | [HELP](#)[HOME](#) | [SITE INDEX](#) | [SEARCH](#) | [eBUSINESS](#) | [HELP](#) | [PRIVACY POLICY](#)



JFS Introductions

- Home
- About JFS
- Meet the Staff
- Sales Team
- News & Notes
- Services
- Introductions
- Product Line
- Downloads
- Talk to Us!

Malus 'JFS KW213MX' P.A.F.
Raspberry Spear™ Crabapple

Zone: 4 **Height:** 20' **Spread:** 8'



Shape: Narrow upright column
Foliage: Purple
Flower: Magenta pink
Fruit: Maroon to deep red, 1/2", persistent



Deep pink buds open to bright magenta flowers on this tightly columnar crabapple. Clean and disease-free summer foliage holds its dark purple color; bronzing on the older leaves in late summer and early fall, when orange tints appear. Purple-red fruits ripen to deep bright red and persist into late autumn or early winter.

Part of the Spear® family of trees.

Disease Resistance:
Scab: Excel. **Fireblight:** Excel.
Cedar-Apple Rust: Excel. **Mildew:** Excel.

Click on any thumbnail below to see a larger image.

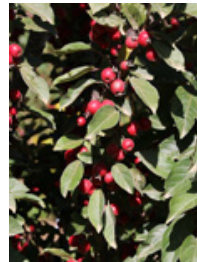
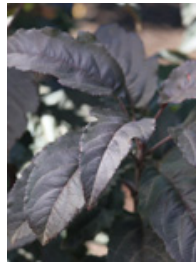
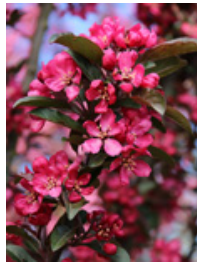

[Download our data sheet](#)

Click on the above link to download our data sheet for this variety. All of our data sheets are in PDF format and require Adobe Reader. If you do not have it installed, click on the following link to download your free copy.





JFS Introductions

Home

About JFS

Meet the Staff

Sales Team

News & Notes

Services

Introductions

Product Line

Downloads

Talk to Us!

Malus 'JFS KW214MX' P.A.F.

Ivory Spear™ Crabapple

Zone: 4 **Height:** 18' **Spread:** 7'



Shape: Narrow, tightly columnar
Foliage: Dark green
Flower: White
Fruit: Bright red, 1/2"



Deep pink buds open to white flowers on this densely upright, narrow crabapple. Leaves stay clean and disease free throughout the growing season, forming a uniform column of dark green foliage in the landscape. Bright cherry red fruits contrast well with the dark green leaves and persist into late autumn, when a touch of yellow fall color adds seasonal interest.

Part of the Spear® family of trees.

Disease Resistance:

Scab: Excel. **Fireblight:** Excel.

Cedar-Apple Rust: Excel. **Mildew:** Excel.

Click on any thumbnail below to see a larger image.



[Download our data sheet](#)

Click on the above link to download our data sheet for this variety. All of our data sheets are in PDF format and require Adobe Reader. If you do not have it installed, click on the following link to download your free copy.



IVORY SPEAR™

UPRIGHT CRABAPPLE

Malus 'JFS KW214MX'



Part of the Spear™
family of trees.

A narrow column of deep pink buds and crisp white flowers give way to dark green leaves that turn yellow in autumn. Cherry-red fruits shine into the winter months.

www.IvorySpear.com

RASPBERRY SPEAR™

UPRIGHT CRABAPPLE

Malus 'JFS KW213MX'



Part of the Spear™
family of trees.

Deep pink buds open to bright blooms that thrust a magenta spear into the springtime sky. Dark purple foliage gains orange tints in autumn, when bright red fruits appear.

www.RaspberrySpear.com



**Spears®
Home Page**

(<http://www.spearsmfg.com>)

Online Catalog
Spears® Product & Engineering Sourcebook

Search: GO



Weights
&
Dimensions
(<http://www.parts.spearsmfg.c>



Search
Instructions



Printing
Instructions

How to Use Spears® Product Source Book
How to Use Spears® Engineering Source Book
[Click here for Selection, Design & Installation Basics](#)

| | | | |
|---|--|---|--|
|  <p>Actuated Valves Product</p> |  <p>CTS CPVC Product</p> |  <p>Double Containment Product</p> |  <p>Drain, Waste & Vent (DWV) Product</p> |
|  <p>Duct - Fume & Air Product</p> |  <p>Expansion Joints Product</p> |  <p>Fabricated Fittings Product</p> |  <p>Filters & Strainers Product</p> |
|  <p>FlameGuard® Product</p> |  <p>Insert Fittings Product</p> |  <p>Irrigation & Turf Product</p> |  <p>Lab Specialty Product</p> |

| | | | |
|--|---|---|---|
|  <p>LabWaste® Product</p> |  <p>Low Extractable Product</p> |  <p>Marine & Offshore Products</p> |  <p>Metric Fittings Product</p> |
|  <p>Nipples Product</p> |  <p>Pipe & Hangers Product</p> |  <p>Polypropylene Product</p> |  <p>Schedule 40 Fittings Product</p> |
|  <p>Schedule 80 CPVC Product</p> |  <p>Schedule 80 PVC Product</p> |  <p>Solvent Cements Product</p> |  <p>Transition Fittings Product</p> |
|  <p>Valves Product</p> |  <p>Appendices</p> | | |