

Celebrate Success!



Name _____
 Admitting Diagnosis Other Lower Extremity Bilateral Fractures of Lower ends of Femurs
 Admission Date 12 / 14 / 2018
 Discharge Date 3 / 16 / 2019
 Discharge Location Other



Mrs. _____ is a 74 year old woman who came to us at Pineville Rehabilitation & Living Center after falling and sustaining bilateral distal periprosthetic femur fractures. _____ came with total dependent requiring lift to get her out of bed. She achieved 100% of her optimal level of functional independence. She now has made tremendous progress ambulating with rolling walker and performing daily activities on her own. She is heading back to the Dorchester and feels confident that she will continue to be safe and active upon arriving back home.

Rehabilitation treatment program consisted of the following skilled interventions:

OCCUPATIONAL THERAPY: 5x/week x 14 weeks

PHYSICAL THERAPY: 5x/week x 14 weeks

SPEECH THERAPY: 0x/week x 0 weeks

Functional Independence Scale

Evaluation OLFI* Discharge

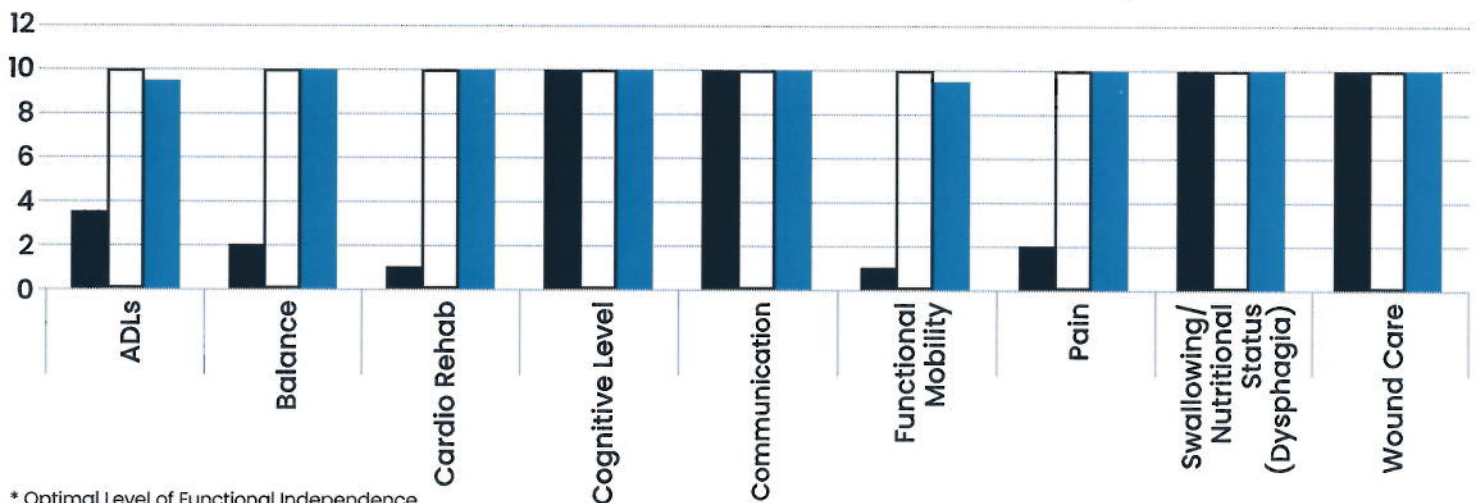

PINEVILLE
 REHABILITATION & LIVING CENTER

It was a pleasure serving your patient's rehabilitation needs. If you have any further questions please contact Spencer MacDonald at (704) 889-2273 or pineville@reliant-rehab.com. Your therapist is Tamika Tuitt.



What are SNF Top PDPM Priorities?

Reliant Survey Says Therapy Pathways and Evaluation

In a survey made up of both inhouse and outsource therapy model SNF operators, respondents cited therapy treatment pathways and the admission evaluation process as their top two priorities preparing for PDPM this fall. Forty-eight percent of respondents cited therapy treatment pathways as their first or second priority, and 44 percent ranked the initial evaluation process the same level of priority.

Question

Rank the following PDPM issues that concern you the most:

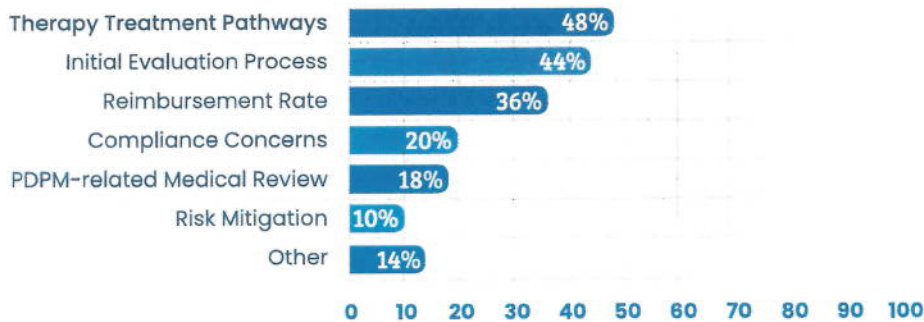

Question

When considering a therapy partner, which of the following attributes are of most interest?

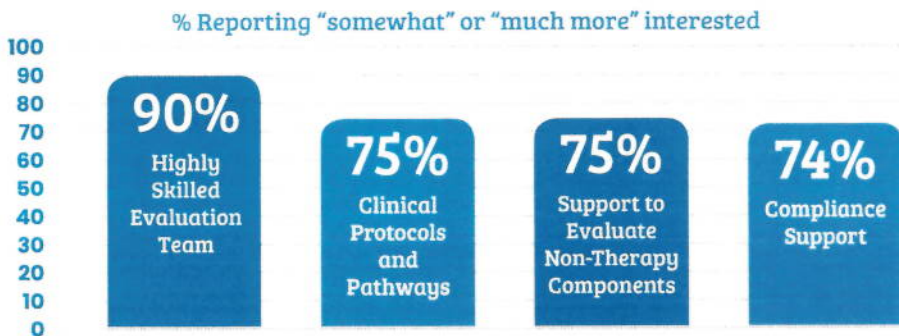

Respondents also expressed a great deal of confidence in their interdisciplinary teams but half as much confidence in their clinical team's PDPM readiness.



Confidence in Interdisciplinary Team Readiness



Confidence in Clinical Team Readiness

"Developing clinical pathways and protocols tied to PDPM-defined categories provides our clinicians with important guideposts as we emphasize the increased relevance of their evaluations." — Chief Strategy Officer David Tate

Unsure about your team's PDPM Readiness?
Call (877) 889-5188 or visit reliant-rehab.com to get started today!