

# Exhibit A

# Hughes

From Wikipedia, the free encyclopedia

**Hughes** may refer to:

## People

- Hughes (surname)
- Hughes (given name)

## Places

### Antarctica

- Hughes Range (Antarctica), Ross Dependency
- Mount Hughes, Oates Land
- Hughes Basin, Oates Land
- Hughes Bay, Graham Land
- Hughes Bluff, Victoria Land
- Hughes Glacier, Victoria Land
- Hughes Island, Victoria Land
- Hughes Peninsula, Ellsworth Land
- Hughes Point, Ellsworth Land

### Australia

- Division of Hughes, an electoral district
- Hughes, Australian Capital Territory, a suburb of Canberra
- Hughes, Northern Territory, a rural locality

### United States

- Hughes, Alaska, a city
- Hughes, Arkansas, a city
- Hughes, Iowa, a ghost town
- Hughes, Wisconsin, a town
- Hughes County, Oklahoma
- Hughes County, South Dakota
- Hughes Lake (California)
- Hughes Mountain, Missouri
- Hughes River (Virginia)
- Hughes River (West Virginia)

## Other



Look up ***Hughes*** in Wiktionary, the free dictionary.

## Contents

- 1 People
- 2 Places
  - 2.1 Antarctica
  - 2.2 Australia
  - 2.3 United States
  - 2.4 Other
- 3 Businesses
- 4 Airports
- 5 In the military
- 6 In education
- 7 Other uses
- 8 See also

- Hughes, Santa Fe, Argentina, a town
- Hughes Range (British Columbia), Canada
- Hughes Reef, South China Sea
- 1878 Hughes, an asteroid

## Businesses

- Hughes Aircraft Company, a former major American aerospace and defense contractor founded by Howard Hughes, acquired by General Motors in 1985
- Hughes Electronics, created from a merger by General Motors
- Hughes Communications, a provider of satellite-based communications services
- Hughes Helicopters, a major manufacturer of military and civil helicopters from the 1950s to the 1980s, initially part of Hughes Aircraft
- Hughes Network Systems, a wholly owned subsidiary of Hughes Communications
- Hughes Software Systems, established in New Delhi, India, in 1991, acquired by Flextronics in 2004
- Hughes Supply, a former wholesaler of construction supplies in the US and Canada, acquired by Home Depot in 2006
- Hughes Systique Corporation, an American provider of software R&D services
- Hughes Television Network, a defunct American television network
- Hughes Tool Company, purchased by Howard Hughes, Sr., later owned by his son Howard Hughes

## Airports

- Hughes Airport (Alaska)
- Hughes Airport (California)

## In the military

- USS *Hughes* (DD-410), a World War II US Navy destroyer
- Fort Hughes, a former part of the harbor defenses of Manila and Subic Bays in the Philippines
- Hughes Airfield, Northern Territory, Australia, a Second World War airfield

## In education

- Hughes Hall, Cambridge, a constituent college of the University of Cambridge, informally called Hughes
- Hughes School District, Hughes, Arkansas
- Hughes High School (disambiguation), several US schools
- Hughes Middle School (disambiguation), several US schools
- Hughes School, near Hamilton, Ohio, on the National Register of Historic Places

## Other uses

- Hughes Medal, awarded by the Royal Society of London for an "original discovery in the physical

sciences"

- Hughes baronets, two baronetcies, one in the Baronetage of Great Britain (extant) and one in the Baronetage of the United Kingdom (extinct)

## See also

- Hughes House (disambiguation), various US buildings
- Hughes Manor, near Middletown, Ohio, on the National Register of Historic Places
- Hughes Stadium (disambiguation), several US stadiums
- Hughes Memorial Tower, Washington, DC, a radio tower
- Hughes breech-loading cannon, used by the Confederacy during the American Civil War
- Mr. Hughes (disambiguation)
- Hugh (disambiguation)

Retrieved from "https://en.wikipedia.org/w/index.php?title=Hughes&oldid=697893044"

Categories: Disambiguation pages | Place name disambiguation pages

---

- This page was last modified on 2 January 2016, at 17:05.
- Text is available under the Creative Commons Attribution-ShareAlike License; additional terms may apply. By using this site, you agree to the Terms of Use and Privacy Policy. Wikipedia® is a registered trademark of the Wikimedia Foundation, Inc., a non-profit organization.

## **Exhibit B**

ancestry.com

[Home](#) [Family Trees](#) [DNA](#) [Collaborate](#) [Learning Center](#) [Publish](#) [Shop & Gift](#) [Hire An Expert](#)

All results for *Hughes*

Searching for...  
Name: Hughes

[Edit Search](#)  
or [Advanced Search](#)

Narrow by Category

All Categories

- Census & Voter Lists 1,000+
- Birth, Marriage & Death 1,000+
- Military 5,000+
- Immigration & Travel 5,000+
- Schools, Directories & Church Histories 3,000+
- Law, Criminal, Land & Wills 5,000+
- References, Directories & Announcements 5,000+
- Family Trees 5,000+

Hot Keys

- [New search](#)
- [Repeat search](#)
- [Previous record](#)
- [Highlight next record](#)
- [Highlight previous record](#)

Matches 1-20 of 147,725,892 Sorted By Relevance

View [Sorted by relevance](#)

You've come to the best place  
to discover your story.

[How Ancestry.com works](#)

Start your  
14-day FREE Trial

[Start trial](#)

A little more information will give you better results.  
Try adding a state, province or country in "Lived In (Residence)"  
Try adding a birth or death date, even a guess might help

You can press 'r' to [refine your search](#), or 'n' to [start a new one](#).  
Check out [getting a most useful new search](#) for more tips and tricks.

<a href="#">1940 United States Federal Census</a> Census & Voter Lists	<a href="#">View image</a>	<b>Hughes W Alkey</b> abt 1932 - Pennsylvania West Buffalo, Union, Pennsylvania West Buffalo, Union, Pennsylvania
<a href="#">1940 United States Federal Census</a> Census & Voter Lists	<a href="#">View image</a>	<b>Hughes Connie Amico</b> abt 1914 - Nebraska New York, New York, New York New York, New York, New York
<a href="#">1940 United States Federal Census</a> Census & Voter Lists	<a href="#">View image</a>	<b>Hughes Antis</b> Roy G Antis abt 1902 - Ohio Dormont, Allegheny, Pennsylvania Gerond, Gerond, Ohio
<a href="#">1940 United States Federal Census</a> Census & Voter Lists	<a href="#">View image</a>	<b>Hughes T Augell</b> Ailhea B Augell abt 1907 - Virginia Roanoke, Roanoke City, Virginia Roanoke, Roanoke City, Virginia
<a href="#">1940 United States Federal Census</a> Census & Voter Lists	<a href="#">View image</a>	<b>Hughes Aires</b> Virginia Aires abt 1913 - Virginia Pleasant Grove, Lunenburg, Virginia Pleasant Grove, Lunenburg, Virginia
<a href="#">1940 United States Federal Census</a> Census & Voter Lists	<a href="#">View image</a>	<b>John Hughes Bachman</b> Emily Fuller Bachman abt 1893 - Pennsylvania Lehman, Luzerne, Pennsylvania Lehman, Luzerne, Pennsylvania
<a href="#">1940 United States Federal Census</a> Census & Voter Lists	<a href="#">View image</a>	<b>Hughes Bakewell</b> abt 1925 - Colorado Denver, Denver, Colorado Denver, Denver, Colorado
<a href="#">1940 United States Federal Census</a> Census & Voter Lists	<a href="#">View image</a>	<b>Hughes H Baltz</b> Sophie H Baltz abt 1892 - Pennsylvania Sewickley, Allegheny, Pennsylvania Sewickley, Allegheny, Pennsylvania
<a href="#">1940 United States Federal Census</a> Census & Voter Lists	<a href="#">View image</a>	<b>Hughes Banta</b> abt 1881 - Missouri County Farm, Bent, Colorado County Farm, Bent, Colorado
<a href="#">1940 United States Federal Census</a> Census & Voter Lists	<a href="#">View image</a>	<b>Hughes Barber</b> abt 1932 - Virginia Dan River, Pittsylvania, Virginia Dan River, Pittsylvania, Virginia

<p><a href="#">1940 United States Federal Census</a> Census &amp; Voter Lists</p> <p><a href="#">View Image</a></p>	<p>NAME: <b>Hughes Barnes</b> BIRTH: <b>abt 1925 - Tennessee</b> RESIDENCE: <b>Tullahoma, Coffee, Tennessee</b> RESIDENCE: <b>Tullahoma, Coffee, Tennessee</b></p>
<p><a href="#">1940 United States Federal Census</a> Census &amp; Voter Lists</p> <p><a href="#">View Image</a></p>	<p>NAME: <b>Hughes Barnett</b> BIRTH: <b>abt 1895 - North Carolina</b> RESIDENCE: <b>New York, New York, New York</b> RESIDENCE: <b>New York, New York, New York</b></p>
<p><a href="#">1940 United States Federal Census</a> Census &amp; Voter Lists</p> <p><a href="#">View Image</a></p>	<p>NAME: <b>A Hughes Bartlett</b> SPOUSE: <b>Dorothy B Bartlett</b> BIRTH: <b>abt 1904 - Pennsylvania</b> RESIDENCE: <b>Aurora, Erie, New York</b> RESIDENCE: <b>Pittsburgh, Pennsylvania</b></p>
<p><a href="#">1940 United States Federal Census</a> Census &amp; Voter Lists</p> <p><a href="#">View Image</a></p>	<p>NAME: <b>Hattie Hughes Baird</b> BIRTH: <b>abt 1875 - Pennsylvania</b> RESIDENCE: <b>Altoona, Blair, Pennsylvania</b> RESIDENCE: <b>Altoona, Blair, Pennsylvania</b></p>
<p><a href="#">1940 United States Federal Census</a> Census &amp; Voter Lists</p> <p><a href="#">View Image</a></p>	<p>NAME: <b>W Hughes Baer</b> BIRTH: <b>abt 1920 - Pennsylvania</b> RESIDENCE: <b>Washington, Washington, Pennsylvania</b> RESIDENCE: <b>Washington, Washington, Pennsylvania</b></p>
<p><a href="#">1940 United States Federal Census</a> Census &amp; Voter Lists</p> <p><a href="#">View Image</a></p>	<p>NAME: <b>Hughes Bedner</b> SPOUSE: <b>Ethel Bedner</b> BIRTH: <b>abt 1915 - Pennsylvania</b> RESIDENCE: <b>Barr, Cambria, Pennsylvania</b></p>
<p><a href="#">1940 United States Federal Census</a> Census &amp; Voter Lists</p> <p><a href="#">View Image</a></p>	<p>NAME: <b>Harold Hughes Belt</b> SPOUSE: <b>Evelyn Bernice Belt</b> BIRTH: <b>abt 1909 - Indiana</b> RESIDENCE: <b>Arapahoe, Colorado</b> RESIDENCE: <b>Cicero, Illinois</b></p>
<p><a href="#">1940 United States Federal Census</a> Census &amp; Voter Lists</p> <p><a href="#">View Image</a></p>	<p>NAME: <b>Richard Hughes Bigelow</b> BIRTH: <b>abt 1919 - New York</b> RESIDENCE: <b>Portsmouth City, Portsmouth City, Virginia</b> RESIDENCE: <b>Portsmouth City, Portsmouth City, Virginia</b></p>
<p><a href="#">1940 United States Federal Census</a> Census &amp; Voter Lists</p> <p><a href="#">View Image</a></p>	<p>NAME: <b>Hughes J Binkley</b> BIRTH: <b>abt 1916 - Tennessee</b> RESIDENCE: <b>Van Buren, Tennessee</b> RESIDENCE: <b>Rural, Van Buren, Tennessee</b></p>
<p><a href="#">1940 United States Federal Census</a> Census &amp; Voter Lists</p> <p><a href="#">View Image</a></p>	<p>NAME: <b>Hughes Blankenchip</b> BIRTH: <b>abt 1918 - Kentucky</b> RESIDENCE: <b>Fayette, Lawrence, Ohio</b> RESIDENCE: <b>Rural, Boyd, Kentucky</b></p>

Results per page:  1-10 of 147,725,892 1 | 2 | 12



All results for *Hughes*

Searching for...

Name: hughes

[Edit Search](#)  
or [Start a new search](#)

Narrow by Category

All Categories

- Census & Voter Lists 4,000+
- Birth, Marriage & Death 3,000+
- Military 3,000+
- Immigration & Travel 1,000+
- Schools, Directories & Church Histories 1,000+
- Tax, Criminal, Land & Wills 500+
- References, Directories & Announcements 500+

Hot Keys

- [New search](#)
- [Refine search](#)
- [Preview current record](#)
- [Highlight next record](#)
- [Highlight previous record](#)

Matches 21-40 of 146,287,801 Sorted By Relevance

View Sorted by relevance

You've come to the best place  
to discover your story.

[How Ancestry.com works](#)

Start your  
14-day FREE Trial

[Start trial](#)

[1920 United States Federal Census](#)

Census & Voter Lists

[View image](#)

NAME **Hughes Bourne**  
BIRTH abt 1923 - Canada English  
RESIDENCE Erie, Erie, Pennsylvania  
RESIDENCE Erie, Erie, Pennsylvania

[1920 United States Federal Census](#)

Census & Voter Lists

[View image](#)

NAME **Donald Hughes Bradley**  
BIRTH abt 1927 - Tennessee  
RESIDENCE Sparta, White, Tennessee  
RESIDENCE Sparta, White, Tennessee

[1920 United States Federal Census](#)

Census & Voter Lists

[View image](#)

NAME **Eva Hughes Branch**  
BIRTH abt 1899 - Virginia  
RESIDENCE Richmond, Richmond City, Virginia  
RESIDENCE Richmond, Richmond City, Virginia

[1920 United States Federal Census](#)

Census & Voter Lists

[View image](#)

NAME **Hughes L Brenner**  
BIRTH Rosemary Brenner  
BIRTH abt 1902 - Wisconsin  
RESIDENCE Lower Merion, Montgomery, Pennsylvania  
RESIDENCE Boston, Suffolk, Massachusetts

[1920 United States Federal Census](#)

Census & Voter Lists

[View image](#)

NAME **Hughes Brewers**  
BIRTH abt 1926 - Texas  
RESIDENCE Hamilton, Tennessee  
RESIDENCE Hamilton, Tennessee

[1920 United States Federal Census](#)

Census & Voter Lists

[View image](#)

NAME **Bartord Hughes Bridges**  
BIRTH abt 1928 - Virginia  
RESIDENCE Kempsville, Princess Anne, Virginia  
RESIDENCE Kempsville, Princess Anne, Virginia

[1920 United States Federal Census](#)

Census & Voter Lists

[View image](#)

NAME **Hughes Bringer**  
BIRTH Geraldine Bringer  
BIRTH abt 1912 - Pennsylvania  
RESIDENCE Southmont, Cambria, Pennsylvania  
RESIDENCE Southmont, Cambria, Pennsylvania

[1920 United States Federal Census](#)

Census & Voter Lists

[View image](#)

NAME **Hughes L Britton**  
BIRTH Emma F Britton  
BIRTH abt 1905 - Virginia  
RESIDENCE Richmond, Richmond City, Virginia  
RESIDENCE Richmond, Richmond City, Virginia

[1920 United States Federal Census](#)

Census & Voter Lists

[View image](#)

NAME **Hughes L Britton Junior**  
BIRTH abt 1931 - Virginia  
RESIDENCE Richmond, Richmond City, Virginia  
RESIDENCE Richmond, Richmond City, Virginia

[1920 United States Federal Census](#)

Census & Voter Lists

NAME **Velma Hughes Broadt**  
BIRTH abt 1915 - Pennsylvania  
RESIDENCE Berwick, Columbia, Pennsylvania

<a href="#">View Image</a>	RESIDENCE: <b>Boonstubs, Columbia, Pennsylvania</b>
<a href="#">1940 United States Federal Census</a> Census & Voter Lists	NAME: <b>Hughes Brooke</b> BIRTH: <b>abt 1908 - Tennessee</b> RESIDENCE: <b>Maury, Tennessee</b> RESIDENCE: <b>Maury, Tennessee</b>
<a href="#">View Image</a>	
<a href="#">1940 United States Federal Census</a> Census & Voter Lists	NAME: <b>J Hughes Brown</b> SPouse: <b>Maggie R Brown</b> BIRTH: <b>abt 1878 - Virginia</b> RESIDENCE: <b>Mayo River, Patrick, Virginia</b> RESIDENCE: <b>Mayo River, Patrick, Virginia</b>
<a href="#">View Image</a>	
<a href="#">1940 United States Federal Census</a> Census & Voter Lists	NAME: <b>Hughes Brown</b> SPouse: <b>Alice Brown</b> BIRTH: <b>abt 1890 - Virginia</b> RESIDENCE: <b>Hamilton, Butler, Ohio</b> RESIDENCE: <b>Hamilton, Butler, Ohio</b>
<a href="#">View Image</a>	
<a href="#">1940 United States Federal Census</a> Census & Voter Lists	NAME: <b>Verna Hughes Brown</b> SPouse: <b>Charles Brown</b> BIRTH: <b>abt 1900 - Minnesota</b> RESIDENCE: <b>Dranesville, Fairfax, Virginia</b> RESIDENCE: <b>Ames, Story, Iowa</b>
<a href="#">View Image</a>	
<a href="#">1940 United States Federal Census</a> Census & Voter Lists	NAME: <b>Hughes Brown</b> SPouse: <b>Evelyn Brown</b> BIRTH: <b>abt 1916 - North Carolina</b> RESIDENCE: <b>Washington, District of Columbia, District of Columbia</b> RESIDENCE: <b>Washington, District of Columbia, District of Columbia</b>
<a href="#">View Image</a>	
<a href="#">1940 United States Federal Census</a> Census & Voter Lists	NAME: <b>Alfred Hughes Brown</b> BIRTH: <b>abt 1918 - Virginia</b> RESIDENCE: <b>Staunton, Halifax, Virginia</b> RESIDENCE: <b>Staunton, Halifax, Virginia</b>
<a href="#">View Image</a>	
<a href="#">1940 United States Federal Census</a> Census & Voter Lists	NAME: <b>Hughes M Bryan</b> BIRTH: <b>abt 1908 - District of Columbia</b> RESIDENCE: <b>Washington, District of Columbia, District of Columbia</b> RESIDENCE: <b>Los Angeles, California</b>
<a href="#">View Image</a>	
<a href="#">1940 United States Federal Census</a> Census & Voter Lists	NAME: <b>J Hughes Bryant</b> BIRTH: <b>abt 1927 - Virginia</b> RESIDENCE: <b>Deep Creek, Norfolk, Virginia</b> RESIDENCE: <b>Deep Creek, Norfolk, Virginia</b>
<a href="#">View Image</a>	
<a href="#">1940 United States Federal Census</a> Census & Voter Lists	NAME: <b>Hughes Buchanan</b> BIRTH: <b>abt 1916 - Virginia</b> RESIDENCE: <b>Rich Valley, Smyth, Virginia</b> RESIDENCE: <b>Rich Valley, Smyth, Virginia</b>
<a href="#">View Image</a>	
<a href="#">1940 United States Federal Census</a> Census & Voter Lists	NAME: <b>Hughes Buler</b> SPouse: <b>Katherine Buler</b> BIRTH: <b>abt 1900 - Illinois</b> RESIDENCE: <b>Hamilton, Butler, Ohio</b> RESIDENCE: <b>Hamilton, Butler, Ohio</b>
<a href="#">View Image</a>	

Results per page:

21-40 of 149,287,801

2

All results for *Hughes*

Searching for...

Matches 41-60 of 147,725,892 Sorted By Relevance

View Sorted by relevance

Name: Hughes

Web Search  
or [View a map result](#)

Narrow by Category

All Categories

- Census & Voter Lists 2,800+
- Birth, Marriage & Death 1,000+
- Military 1,000+
- Immigration & Travel 1,000+
- Schools, Directories & Church Histories 1,000+
- Tax, Criminal, Land & Wills 1,000+
- Reference, Dictionaries & Almanacs 1,000+

Hot Keys

- View image
- Refine search
- Preview current record
- Highlight next record
- Highlight previous record

You've come to the best place to discover your story.

How Ancestry.com works

Start your 14-day FREE Trial

Start trial

[1920 United States Federal Census](#)  
Census & Voter Lists

NAME: **Hughes Buzick**  
BIRTH: abt 1919 - Colorado  
RESIDENCE: Denver, Denver, Colorado  
RESIDENCE: Denver, Denver, Colorado

[View image](#)

[1940 United States Federal Census](#)  
Census & Voter Lists

NAME: **Hughes Butcher**  
BIRTH: **Oellie Butcher**  
BIRTH: abt 1883 - West Virginia  
RESIDENCE: Franklin, Ross, Ohio  
RESIDENCE: Rural, Ross, Ohio

[View image](#)

[1940 United States Federal Census](#)  
Census & Voter Lists

NAME: **Helen Hughes Keen**  
BIRTH: abt 1901 - Oklahoma  
RESIDENCE: Denver, Denver, Colorado  
RESIDENCE: Denver, Denver, Colorado

[View image](#)

[1940 United States Federal Census](#)  
Census & Voter Lists

NAME: **Hughes Calemine**  
BIRTH: abt 1921 - Virginia  
RESIDENCE: Peters Creek, Patrick, Virginia  
RESIDENCE: Peters Creek, Patrick, Virginia

[View image](#)

[1940 United States Federal Census](#)  
Census & Voter Lists

NAME: **Hughes Campbell**  
BIRTH: **Ella M Campbell**  
BIRTH: abt 1873 - Virginia  
RESIDENCE: Luray, Page, Virginia  
RESIDENCE: Luray, Page, Virginia

[View image](#)

[1940 United States Federal Census](#)  
Census & Voter Lists

NAME: **Hughes Campbell**  
BIRTH: **Essie Campbell**  
BIRTH: abt 1906 - Georgia  
RESIDENCE: Youngstown, Mahoning, Ohio  
RESIDENCE: Youngstown, Mahoning, Ohio

[View image](#)

[1940 United States Federal Census](#)  
Census & Voter Lists

NAME: **Hughes Campbell**  
BIRTH: abt 1938 - Ohio  
RESIDENCE: Youngstown, Mahoning, Ohio

[View image](#)

[1940 United States Federal Census](#)  
Census & Voter Lists

NAME: **Hughes Carr**  
BIRTH: abt 1936 - Pennsylvania  
RESIDENCE: Pittsburgh, Allegheny, Pennsylvania

[View image](#)

[1940 United States Federal Census](#)  
Census & Voter Lists

NAME: **Lucile Hughes Carter**  
BIRTH: **Richard V Carter**  
BIRTH: abt 1908 - Virginia  
RESIDENCE: Richmond, Richmond City, Virginia  
RESIDENCE: Richmond, Richmond City, Virginia

[View image](#)

[1940 United States Federal Census](#)  
Census & Voter Lists

NAME: **Hughes Carter**  
BIRTH: abt 1914 - Virginia  
RESIDENCE: Mayo River, Patrick, Virginia  
RESIDENCE: Mayo River, Patrick, Virginia

[View image](#)

[1940 United States Federal Census](#)  
Census & Voter Lists

NAME: **Esther Hughes Carter**  
BIRTH: abt 1922 - Virginia  
RESIDENCE: Mantua, Lancaster, Virginia  
RESIDENCE: Mantua, Lancaster, Virginia

[View image](#)

<p><a href="#">1940 United States Federal Census</a> Census &amp; Voter Lists</p> <p><a href="#">View image</a></p>	<p><b>NAME</b> Richard Hughes Carter <b>BIRTH</b> abt 1932 - Virginia <b>RESIDENCE</b> Richmond, Richmond City, Virginia <b>RESIDENCE</b> Richmond, Richmond City, Virginia</p>
<p><a href="#">1940 United States Federal Census</a> Census &amp; Voter Lists</p> <p><a href="#">View image</a></p>	<p><b>NAME</b> Hughes Celebreeze <b>BIRTH</b> Hazel Celebreeze <b>BIRTH</b> abt 1903 - Alabama <b>RESIDENCE</b> Toledo, Lucas, Ohio <b>RESIDENCE</b> Toledo, Lucas, Ohio</p>
<p><a href="#">1940 United States Federal Census</a> Census &amp; Voter Lists</p> <p><a href="#">View image</a></p>	<p><b>NAME</b> Mary Hughes Cermuteel <b>BIRTH</b> abt 1921 - Tennessee <b>RESIDENCE</b> Morristown, Hamblen, Tennessee <b>RESIDENCE</b> Morristown, Hamblen, Tennessee</p>
<p><a href="#">1940 United States Federal Census</a> Census &amp; Voter Lists</p> <p><a href="#">View image</a></p>	<p><b>NAME</b> Doctor J Hughes Chandler <b>BIRTH</b> abt 1911 - Tennessee <b>RESIDENCE</b> Memphis, Shelby, Tennessee <b>RESIDENCE</b> Memphis, Shelby, Tennessee</p>
<p><a href="#">1940 United States Federal Census</a> Census &amp; Voter Lists</p> <p><a href="#">View image</a></p>	<p><b>NAME</b> Mary Hughes Chapman <b>BIRTH</b> abt 1900 - Delaware <b>RESIDENCE</b> New Castle, Delaware <b>RESIDENCE</b> New Castle, Delaware</p>
<p><a href="#">1940 United States Federal Census</a> Census &amp; Voter Lists</p> <p><a href="#">View image</a></p>	<p><b>NAME</b> Fred Hughes Chapman <b>BIRTH</b> abt 1927 - Delaware <b>RESIDENCE</b> New Castle, Delaware <b>RESIDENCE</b> New Castle, Delaware</p>
<p><a href="#">1940 United States Federal Census</a> Census &amp; Voter Lists</p> <p><a href="#">View image</a></p>	<p><b>NAME</b> Hughes Chappell <b>BIRTH</b> abt 1917 - Tennessee <b>RESIDENCE</b> All Places, Arlington, Virginia <b>RESIDENCE</b> Springcreek, Wash, Ackans</p>
<p><a href="#">1940 United States Federal Census</a> Census &amp; Voter Lists</p> <p><a href="#">View image</a></p>	<p><b>NAME</b> Hughes Cheatwood <b>BIRTH</b> abt 1919 - Alabama <b>RESIDENCE</b> Lawrence, Tennessee <b>RESIDENCE</b> Lawrence, Tennessee</p>
<p><a href="#">1940 United States Federal Census</a> Census &amp; Voter Lists</p> <p><a href="#">View image</a></p>	<p><b>NAME</b> Hughes Christopher <b>BIRTH</b> abt 1933 - Ohio <b>RESIDENCE</b> Knox, Jefferson, Ohio <b>RESIDENCE</b> Rural, Jefferson, Ohio</p>

Results per page:

4 of 60 of 147,725,892

1 2 3 4 5

All results for *Hughes*

Searching for...

Matches 61-80 of 147,725,892 Sorted By Relevance

view Sorted by relevance

Name: Hughes

[Edit Search](#)  
or [Start a new search](#)

Narrow by Category

All Categories

- Census & Voter Lists 5,894
- Birth, Marriage & Death 5,405
- Military 5,020
- Immigration & Travel 5,020
- Schools, Directories & Church Histories 5,000
- Tax, Chitral, Land & Wills 3,024
- Reference, Dictionaries & Almanacs 3,000

Hot Keys

- [New search](#)
- [Refine search](#)
- [Review current record](#)
- [Highlight next record](#)
- [Highlight previous record](#)

You've come to the best place to discover your story.

[New Ancestry.com works](#)

Start your 14-day FREE Trial

[Start trial](#)

[1921 United States Federal Census](#)  
Census & Voter Lists

[View Image](#)

NAME: **Hughes Clark**  
BIRTH: abt 1896 - New York  
RESIDENCE: New York, New York, New York  
RESIDENCE: New York, New York, New York

[1920 United States Federal Census](#)  
Census & Voter Lists

[View Image](#)

NAME: **W Hughes Clark**  
BIRTH: Jewel T Clark  
BIRTH: abt 1909 - Virginia  
RESIDENCE: Mayo River, Patrick, Virginia  
RESIDENCE: Mayo River, Patrick, Virginia

[1920 United States Federal Census](#)  
Census & Voter Lists

[View Image](#)

NAME: **Hughes Clark**  
BIRTH: abt 1926 - West Virginia  
RESIDENCE: Martinsville, Martinsville City, Virginia  
RESIDENCE: Stuart, Patrick, Virginia

[1920 United States Federal Census](#)  
Census & Voter Lists

[View Image](#)

NAME: **W Hughes Clark Junior**  
BIRTH: abt 1938 - Virginia  
RESIDENCE: Mayo River, Patrick, Virginia

[1920 United States Federal Census](#)  
Census & Voter Lists

[View Image](#)

NAME: **Hughes Clements**  
BIRTH: abt 1917 - Georgia  
RESIDENCE: Mansfield, Richland, Ohio  
RESIDENCE: Mansfield, Richland, Ohio

[1920 United States Federal Census](#)  
Census & Voter Lists

[View Image](#)

NAME: **John Hughes Klein**  
BIRTH: abt 1920 - New York  
RESIDENCE: New York, New York, New York  
RESIDENCE: New York, New York, New York

[1920 United States Federal Census](#)  
Census & Voter Lists

[View Image](#)

NAME: **Hughes Conneally**  
BIRTH: Martha Conneally  
BIRTH: abt 1894 - New York  
RESIDENCE: New York, Queens, New York  
RESIDENCE: New York, Queens, New York

[1920 United States Federal Census](#)  
Census & Voter Lists

[View Image](#)

NAME: **Hughes Cook**  
BIRTH: abt 1917 - Tennessee  
RESIDENCE: Stewart, Tennessee  
RESIDENCE: Stewart, Tennessee

[1920 United States Federal Census](#)  
Census & Voter Lists

[View Image](#)

NAME: **Esther Hughes Cotton**  
BIRTH: abt 1896 - New York  
RESIDENCE: Syracuse, Onondaga, New York  
RESIDENCE: Syracuse, Onondaga, New York

[1920 United States Federal Census](#)  
Census & Voter Lists

[View Image](#)

NAME: **Wynne Hughes Cotton**  
BIRTH: abt 1924 - New York  
RESIDENCE: Syracuse, Onondaga, New York  
RESIDENCE: Syracuse, Onondaga, New York

[1920 United States Federal Census](#)  
Census & Voter Lists

[View Image](#)

NAME: **Ann Hughes Coulter**  
BIRTH: Roy Demill Coulter  
BIRTH: abt 1902 - Georgia  
RESIDENCE: New Market, Shenandoah, Virginia  
RESIDENCE: Rural, Tennessee

<p><a href="#">1941 United States Federal Census</a> Census &amp; Voter Lists</p> <p><a href="#">View image</a></p>	<p><b>NAME</b> Hughes Cox <b>BIRTH</b> abt 1877 - Pennsylvania <b>RESIDENCE</b> East Nottingham, Chester, Pennsylvania <b>RESIDENCE</b> East Nottingham, Chester, Pennsylvania</p>
<p><a href="#">1940 United States Federal Census</a> Census &amp; Voter Lists</p> <p><a href="#">View image</a></p>	<p><b>NAME</b> Hughes Crayne <b>BIRTH</b> Wilma Crayne <b>DATE</b> abt 1912 - Pennsylvania <b>RESIDENCE</b> Jefferson, Greene, Pennsylvania <b>RESIDENCE</b> Jefferson, Greene, Pennsylvania</p>
<p><a href="#">1940 United States Federal Census</a> Census &amp; Voter Lists</p> <p><a href="#">View image</a></p>	<p><b>NAME</b> E Hughes Krist <b>BIRTH</b> abt 1914 - Pennsylvania <b>RESIDENCE</b> Lebanon, Lebanon, Pennsylvania <b>RESIDENCE</b> Lebanon, Lebanon, Pennsylvania</p>
<p><a href="#">1941 United States Federal Census</a> Census &amp; Voter Lists</p> <p><a href="#">View image</a></p>	<p><b>NAME</b> Hughes Crook <b>BIRTH</b> Lucille Crook <b>DATE</b> abt 1892 - Tennessee <b>RESIDENCE</b> Tipton, Tennessee <b>RESIDENCE</b> Rural, Lauterdale, Tennessee</p>
<p><a href="#">1940 United States Federal Census</a> Census &amp; Voter Lists</p> <p><a href="#">View image</a></p>	<p><b>NAME</b> Hughes Crouin <b>BIRTH</b> abt 1871 - Connecticut <b>RESIDENCE</b> New York, Kings, New York <b>RESIDENCE</b> New York, Kings, New York</p>
<p><a href="#">1940 United States Federal Census</a> Census &amp; Voter Lists</p> <p><a href="#">View image</a></p>	<p><b>NAME</b> Hughes Coode <b>BIRTH</b> abt 1933 - Tennessee <b>RESIDENCE</b> Davidson, Tennessee <b>RESIDENCE</b> Davidson, Tennessee</p>
<p><a href="#">1940 United States Federal Census</a> Census &amp; Voter Lists</p> <p><a href="#">View image</a></p>	<p><b>NAME</b> Hughes Dallos <b>BIRTH</b> abt 1912 - Illinois <b>RESIDENCE</b> Rome, Oneida, New York <b>RESIDENCE</b> Rome, Oneida, New York</p>
<p><a href="#">1940 United States Federal Census</a> Census &amp; Voter Lists</p> <p><a href="#">View image</a></p>	<p><b>NAME</b> Robert Hughes Dalton <b>BIRTH</b> Florence Dalton <b>DATE</b> abt 1886 - Virginia <b>RESIDENCE</b> Mayo River, Patrick, Virginia <b>RESIDENCE</b> Mayo River, Patrick, Virginia</p>
<p><a href="#">1940 United States Federal Census</a> Census &amp; Voter Lists</p> <p><a href="#">View image</a></p>	<p><b>NAME</b> Booker Hughes Dalton <b>BIRTH</b> abt 1911 - Virginia <b>RESIDENCE</b> Reed Creek, Henry, Virginia <b>RESIDENCE</b> Reed Creek, Henry, Virginia</p>

Results per page:

K1 80 of 147,725,892

Locations: [Ancestry.com](#) | [FamilySearch](#) | [MyHeritage](#) | [FamilyTree](#)

View other sites:

© 1997-2012 Ancestry.com | [Privacy Policy](#) | [Terms and Conditions](#)

All results for *Hughes*

Searching for...  
 Name: *hughes*  
[Edit Search](#)  
 or [Start a new search](#)

Narrow by Category  
 All Categories

- Census & Voter Lists 5,000+
- Birth, Marriage & Death 5,000+
- Military 5,000+
- Immigration & Travel 5,000+
- Schools, Directories & Church Histories 5,000+
- Land, Criminal, Land & Wills 5,000+
- Reference, Dictionaries & Almanacs 5,000+

Hot Keys

- ↵ New search
- ↵ Refine search
- ↵ Renew current search
- ↵ Highlight next record
- ↵ Highlight previous record

Matches 81-100 of 147,725,892 Sorted By Relevance View Sorted by relevance

You've come to the best place to discover your story.

[How Ancestry.com works](#)

Start your 14-day FREE Trial

[Start trial](#)

[1940 United States Federal Census Census & Voter Lists](#)

[View image](#)

NAME: **Hughes Dandridge**  
 BIRTH: abt 1922 - Virginia  
 RESIDENCE: Horse Pasture, Henry, Virginia  
 RESIDENCE: Horse Pasture, Henry, Virginia

[1940 United States Federal Census Census & Voter Lists](#)

[View image](#)

NAME: **Hughes Darby**  
 BIRTH: abt 1904 - New Jersey  
 RESIDENCE: Chatham, Columbia, New York  
 RESIDENCE: Long Beach, New Jersey

[1940 United States Federal Census Census & Voter Lists](#)

[View image](#)

NAME: **Hughes Daves**  
 BIRTH: abt 1869 - Tennessee  
 RESIDENCE: New York, New York, New York

[1940 United States Federal Census Census & Voter Lists](#)

[View image](#)

NAME: **Elaise Hughes Davis**  
 BIRTH: abt 1919 - Virginia  
 RESIDENCE: Norfolk, Norfolk City, Virginia  
 RESIDENCE: Norfolk, Norfolk City, Virginia

[1940 United States Federal Census Census & Voter Lists](#)

[View image](#)

NAME: **Hughes W Day**  
 BIRTH: abt 1916 - Kansas  
 RESIDENCE: Denver, Denver, Colorado  
 RESIDENCE: Wyandotte, Kansas

[1940 United States Federal Census Census & Voter Lists](#)

[View image](#)

NAME: **Hughes Day**  
 BIRTH: abt 1925 - Tennessee  
 RESIDENCE: Haywood, Tennessee  
 RESIDENCE: Rural, Haywood, Tennessee

[1940 United States Federal Census Census & Voter Lists](#)

[View image](#)

NAME: **Hughes D Dayton**  
 BIRTH: Amy A Dayton  
 BIRTH: abt 1874 - Pennsylvania  
 RESIDENCE: Greenburgh, Westchester, New York  
 RESIDENCE: Greenburgh, Westchester, New York

[1940 United States Federal Census Census & Voter Lists](#)

[View image](#)

NAME: **Hughes DeArbove**  
 BIRTH: abt 1913 - New York  
 RESIDENCE: Hillsdale, Columbia, New York  
 RESIDENCE: Arkport, Steuben, New York

[1940 United States Federal Census Census & Voter Lists](#)

[View image](#)

NAME: **E Hughes Deggs**  
 BIRTH: abt 1903 - Virginia  
 RESIDENCE: Norfolk, Norfolk City, Virginia  
 RESIDENCE: Norfolk, Norfolk City, Virginia

[1940 United States Federal Census Census & Voter Lists](#)

[View image](#)

NAME: **Richard Hughes Delmonico**  
 BIRTH: abt 1940 - New York  
 RESIDENCE: Syracuse, Onondaga, New York  
 RESIDENCE: Syracuse, Onondaga, New York

[1940 United States Federal Census Census & Voter Lists](#)

[View image](#)

NAME: **Hughes Ernest Delta**  
 BIRTH: abt 1914 - Pennsylvania  
 RESIDENCE: New York, New York, New York  
 RESIDENCE: Wilkes-Barre, Pennsylvania

<a href="#">1940 United States Federal Census</a> Census & Voter Lists <a href="#">View Image</a>	NAME: <b>Hughes Derrick</b> BIRTH: abt 1922 - Tennessee RESIDENCE: Hawkins, Tennessee RESIDENCE: Hawkins, Tennessee
<a href="#">1940 United States Federal Census</a> Census & Voter Lists <a href="#">View Image</a>	NAME: <b>Hughes Dillard</b> NAME: <b>O M Dillard</b> BIRTH: abt 1897 - Virginia RESIDENCE: Callands, Pittsylvania, Virginia RESIDENCE: Callands, Pittsylvania, Virginia
<a href="#">1940 United States Federal Census</a> Census & Voter Lists <a href="#">View Image</a>	NAME: <b>Hughes Donahue</b> BIRTH: abt 1932 - New York RESIDENCE: Valley Stream, Nassau, New York RESIDENCE: Jackson Hill, Queens, New York
<a href="#">1940 United States Federal Census</a> Census & Voter Lists <a href="#">View Image</a>	NAME: <b>Hughes Duffy</b> NAME: <b>Julia Duffy</b> BIRTH: abt 1896 - New York RESIDENCE: Mount Vernon, Westchester, New York RESIDENCE: Mount Vernon, Westchester, New York
<a href="#">1940 United States Federal Census</a> Census & Voter Lists <a href="#">View Image</a>	NAME: <b>Roger Hughes Dugle</b> BIRTH: abt 1939 - Tennessee RESIDENCE: Washington, Tennessee
<a href="#">1940 United States Federal Census</a> Census & Voter Lists <a href="#">View Image</a>	NAME: <b>Hughes Edwards</b> BIRTH: abt 1935 - Tennessee RESIDENCE: Arlington, Shelby, Tennessee RESIDENCE: Arlington, Shelby, Tennessee
<a href="#">1920 United States Federal Census</a> Census & Voter Lists <a href="#">View Image</a>	NAME: <b>Eyton Hughes Ehlert</b> BIRTH: abt 1922 - Pennsylvania RESIDENCE: Upper Darby, Delaware, Pennsylvania RESIDENCE: Upper Darby, Delaware, Pennsylvania
<a href="#">1940 United States Federal Census</a> Census & Voter Lists <a href="#">View Image</a>	NAME: <b>Hughes Ellis</b> BIRTH: abt 1920 - Tennessee RESIDENCE: Jefferson, Tennessee RESIDENCE: Jefferson, Tennessee
<a href="#">1940 United States Federal Census</a> Census & Voter Lists <a href="#">View Image</a>	NAME: <b>Hughes Ellis</b> BIRTH: abt 1926 - Ohio RESIDENCE: Columbus, Franklin, Ohio RESIDENCE: Columbus, Franklin, Ohio

Results per page:  81-100 of 147,725,891



All results for Hughes

Searching for...

Name: Hughes

[Edit Search](#)  
or [Stop & New Search](#)

Narrow by Category

All Categories

- Census & Voter Lists 5,858+
- Birth, Marriage & Death 5,000+
- Military 5,000+
- Immigration & Travel 5,000+
- Schools, Directories & Church Histories 5,000+
- Tax, Criminal, Land & Wills 5,000+
- Reference, Directories & Almanacs 5,000+

Hot Keys

- [New Search](#)
- [Refine Search](#)
- [Preview current record](#)
- [Highlight next record](#)
- [Highlight previous record](#)

Matches 101-120 of 147,725,892 Sorted By Relevance

View [Sorted by relevance](#)

You've come to the best place to discover your story.

[How Ancestry.com works](#)

Start your 14-day FREE Trial

[Start trial](#)

[1940 United States Federal Census](#)

Census & Voter Lists

[View Image](#)

NAME: Hughes Elmer  
 BIRTH: abt 1903 - Pennsylvania  
 RESIDENCE: East Bangor, Northampton, Pennsylvania  
 RESIDENCE: East Bangor, Northampton, Pennsylvania

[1940 United States Federal Census](#)

Census & Voter Lists

[View Image](#)

NAME: Hughes Eley  
 BIRTH: abt 1938 - Tennessee  
 RESIDENCE: Robertson, Tennessee

[1940 United States Federal Census](#)

Census & Voter Lists

[View Image](#)

NAME: Hughes Enochs  
 BIRTH: Susie Enochs  
 BIRTH: abt 1880 - Virginia  
 RESIDENCE: Falling River, Campbell, Virginia  
 RESIDENCE: Falling River, Campbell, Virginia

[1940 United States Federal Census](#)

Census & Voter Lists

[View Image](#)

NAME: John Hughes Evans  
 BIRTH: abt 1871 - Pennsylvania  
 RESIDENCE: Newport, Luzerne, Pennsylvania  
 RESIDENCE: Newport, Luzerne, Pennsylvania

[1940 United States Federal Census](#)

Census & Voter Lists

[View Image](#)

NAME: Hughes Evans  
 BIRTH: abt 1912 - New York  
 RESIDENCE: Castle, Wyoming, New York  
 RESIDENCE: Castle, Wyoming, New York

[1940 United States Federal Census](#)

Census & Voter Lists

[View Image](#)

NAME: W Hughes Evans  
 BIRTH: abt 1912 - Virginia  
 RESIDENCE: Richmond, Richmond City, Virginia  
 RESIDENCE: Richmond, Richmond City, Virginia

[1940 United States Federal Census](#)

Census & Voter Lists

[View Image](#)

NAME: Hughes Faith  
 BIRTH: abt 1914 - Iowa  
 RESIDENCE: Pueblo, Pueblo, Colorado  
 RESIDENCE: Pueblo, Pueblo, Colorado

[1940 United States Federal Census](#)

Census & Voter Lists

[View Image](#)

NAME: Hughes Falty  
 BIRTH: abt 1892 - Pennsylvania  
 RESIDENCE: Adamstown, Lancaster, Pennsylvania  
 RESIDENCE: Adamstown, Lancaster, Pennsylvania

[1940 United States Federal Census](#)

Census & Voter Lists

[View Image](#)

NAME: Hughes Farle  
 BIRTH: abt 1907 - R N Carolina  
 RESIDENCE: New York, Queens, New York  
 RESIDENCE: New York, Queens, New York

[1940 United States Federal Census](#)

Census & Voter Lists

[View Image](#)

NAME: Hughes C Finger  
 BIRTH: abt 1929 - Tennessee  
 RESIDENCE: Memphis, Shelby, Tennessee  
 RESIDENCE: Memphis, Shelby, Tennessee

[1940 United States Federal Census](#)

Census & Voter Lists

NAME: A Hughes Fisher  
 BIRTH: Bاده Fisher  
 BIRTH: abt 1891 - Pennsylvania  
 RESIDENCE:

All results for Hughes

Searching for... **Hughes** Matches 121-140 of 147,725,892 Sorted By Relevance View Sorted by relevance

Names: Hughes  
 Edit Search or Search for similar names

Narrow by Category

All Categories

- Census & Voter Lists 5,300+
- Birth, Marriage & Death 5,000+
- Military 5,000+
- Immigration & Travel 5,000+
- Schools, Directories & Church Histories 5,000+
- Tax, Criminal, Land & Wills 5,000+
- Reference, Dictionaries & Almanacs 5,000+

Hot Keys

- Now search
- Refine search
- Preview current record
- Highlight next record
- Highlight previous record

You've come to the best place to discover your story.

How Ancestry.com Works

Start your 14-day FREE Trial  
 Start trial

[1940 United States Federal Census](#)  
 Census & Voter Lists

[View image](#)

NAME: **Hughes Gaver**  
 BIRTH: abt 1895 - Virginia  
 RESIDENCE: Johnson City, Washington, Tennessee  
 RESIDENCE: Roanoke, Virginia

[1940 United States Federal Census](#)  
 Census & Voter Lists

[View image](#)

NAME: **Hughes Gaylor**  
 BIRTH: abt 1903 - Virginia  
 RESIDENCE: Clifton Forge, Clifton Forge City, Virginia  
 RESIDENCE: Clifton Forge, Clifton Forge City, Virginia

[1940 United States Federal Census](#)  
 Census & Voter Lists

[View image](#)

NAME: **Hughes Gay**  
 BIRTH: abt 1936 - Tennessee  
 RESIDENCE: Tipton, Tennessee

[1940 United States Federal Census](#)  
 Census & Voter Lists

[View image](#)

NAME: **Hughes A Gibbs**  
 BIRTH: abt 1920 - Virginia  
 RESIDENCE: Liberty, Bedford, Virginia  
 RESIDENCE: Liberty, Bedford, Virginia

[1940 United States Federal Census](#)  
 Census & Voter Lists

[View image](#)

NAME: **Hughes W Gerard**  
 MARRIAGE: Margaryn Gerard  
 BIRTH: abt 1904 - New York  
 RESIDENCE: Utica, Oneida, New York  
 RESIDENCE: Utica, Oneida, New York

[1940 United States Federal Census](#)  
 Census & Voter Lists

[View image](#)

NAME: **Hughes Gobble**  
 BIRTH: abt 1917 - Tennessee  
 RESIDENCE: Carter, Tennessee  
 RESIDENCE: Carter, Tennessee

[1940 United States Federal Census](#)  
 Census & Voter Lists

[View image](#)

NAME: **Mary Hughes Gould**  
 MARRIAGE: Albert L Gould  
 BIRTH: abt 1888 - Pennsylvania  
 RESIDENCE: Oakmont, Allegheny, Pennsylvania  
 RESIDENCE: Oakmont, Allegheny, Pennsylvania

[1940 United States Federal Census](#)  
 Census & Voter Lists

[View image](#)

NAME: **Hughes Green**  
 BIRTH: abt 1923 - Michigan  
 RESIDENCE: Lincoln, Tennessee  
 RESIDENCE: Lincoln, Tennessee

[1940 United States Federal Census](#)  
 Census & Voter Lists

[View image](#)

NAME: **Hughes Hayle**  
 BIRTH: Francis Hayle  
 BIRTH: abt 1910 - North Carolina  
 RESIDENCE: Newport News, Newport News City, Virginia  
 RESIDENCE: Charlotte, North Carolina

[1940 United States Federal Census](#)  
 Census & Voter Lists

[View image](#)

NAME: **Hughes Lavoe Halt**  
 MARRIAGE: Katherine Halt  
 BIRTH: abt 1911 - Texas  
 RESIDENCE: Springfield, Baca, Colorado  
 RESIDENCE: Springfield, Baca, Colorado

[1940 United States Federal Census](#)

NAME:

<p>Census A 20th Census</p> <p><a href="#">View Image</a></p>	<p><b>Hughes C Handcock</b></p> <p>BIRTH abt 1917 - Tennessee</p> <p>RESIDENCE Stewart, Tennessee</p> <p>RESIDENCE Stewart, Tennessee</p>
<p><a href="#">1940 United States Federal Census</a></p> <p>Census 3 Voter Lists</p> <p><a href="#">View Image</a></p>	<p>NAME <b>Hughes A Hanis</b></p> <p>BIRTH Puth B Ratchford</p> <p>RESIDENCE abt 1900 - Pennsylvania</p> <p>RESIDENCE Jersey Shore, Lycoming, Pennsylvania</p> <p>RESIDENCE Lock House, Clinton, Pennsylvania</p>
<p><a href="#">1940 United States Federal Census</a></p> <p>Census 3 Voter Lists</p> <p><a href="#">View Image</a></p>	<p>NAME <b>Hughes M Hannan</b></p> <p>BIRTH abt 1894 - New Jersey</p> <p>RESIDENCE New York, Bronx, New York</p> <p>RESIDENCE New Rochelle, West, New York</p>
<p><a href="#">1940 United States Federal Census</a></p> <p>Census 3 Voter Lists</p> <p><a href="#">View Image</a></p>	<p>NAME <b>Hughes Hargett</b></p> <p>BIRTH Genera Hargett</p> <p>RESIDENCE abt 1906 - North Carolina</p> <p>RESIDENCE New York, Kings, New York</p> <p>RESIDENCE New York, Kings, New York</p>
<p><a href="#">1940 United States Federal Census</a></p> <p>Census 3 Voter Lists</p> <p><a href="#">View Image</a></p>	<p>NAME <b>Hughes Harrison</b></p> <p>BIRTH abt 1918 - Massachusetts</p> <p>RESIDENCE Montpelier, Washington, Vermont</p> <p>RESIDENCE Watertown, Massachusetts</p>
<p><a href="#">1940 United States Federal Census</a></p> <p>Census 3 Voter Lists</p> <p><a href="#">View Image</a></p>	<p>NAME <b>Robert Hughes Harlshorn</b></p> <p>BIRTH abt 1905 - Washington</p> <p>RESIDENCE Washington, District of Columbia, District of Columbia</p> <p>RESIDENCE Washington, District of Columbia, District of Columbia</p>
<p><a href="#">1940 United States Federal Census</a></p> <p>Census 3 Voter Lists</p> <p><a href="#">View Image</a></p>	<p>NAME <b>Hughes Hecht</b></p> <p>BIRTH Valena Hecht</p> <p>RESIDENCE abt 1884 - Czechoslovakia</p> <p>RESIDENCE East Cleveland, Cuyahoga, Ohio</p> <p>RESIDENCE Czechoslovakia</p>
<p><a href="#">1940 United States Federal Census</a></p> <p>Census 3 Voter Lists</p> <p><a href="#">View Image</a></p>	<p>NAME <b>Evan Hughes Heach</b></p> <p>BIRTH abt 1917 - Ohio</p> <p>RESIDENCE Perry, Logan, Ohio</p> <p>RESIDENCE Perry, Logan, Ohio</p>
<p><a href="#">1940 United States Federal Census</a></p> <p>Census 3 Voter Lists</p> <p><a href="#">View Image</a></p>	<p>NAME <b>Hughes Held</b></p> <p>BIRTH Winabeth Held</p> <p>RESIDENCE abt 1903 - New York</p> <p>RESIDENCE Thomaston, Nassau, New York</p> <p>RESIDENCE Hempstead, Nassau, New York</p>
<p><a href="#">1940 United States Federal Census</a></p> <p>Census 3 Voter Lists</p> <p><a href="#">View Image</a></p>	<p>NAME <b>Hughes Clark Held</b></p> <p>BIRTH abt 1925 - New York</p> <p>RESIDENCE Thomaston, Nassau, New York</p> <p>RESIDENCE Hempstead, Nassau, New York</p>

Results per page:

121-140 of 147,725,842

7

## **Exhibit C**

Coordinates: 34°56′59″N 90°28′15″W﻿ / ﻿34.94972°N 90.47083°W﻿ / 34.94972; -90.47083

# Hughes, Arkansas

From Wikipedia, the free encyclopedia

**Hughes** is a city in St. Francis County, Arkansas, United States. The population was 1,441 at the 2010 census, a decline from 1,867 in 2000.

## Contents

- 1 Geography
- 2 Demographics
- 3 Notable person
- 4 Gallery
- 5 References

## Geography

According to the United States Census Bureau, the city has a total area of 2.2 square miles (5.7 km<sup>2</sup>), of which 2.2 square miles (5.7 km<sup>2</sup>) is land and 0.04 square miles (0.10 km<sup>2</sup>) (0.92%) is water.

## Demographics

As of the census<sup>[3]</sup> of 2000, there were 1,867 people, 682 households, and 493 families residing in the city. The population density was 869.8 people per square mile (335.3/km<sup>2</sup>). There were 762 housing units at an average density of 355.0/sq mi (136.8/km<sup>2</sup>). The racial makeup of the city was 29.41% White, 67.76% Black or African American, 0.11% Native American, 1.61% Asian, 0.11% Pacific Islander, 0.43% from other races, and 0.59% from two or more races. 0.70% of the population were Hispanic or Latino of any race.

There were 682 households out of which 37.1% had children under the age of 18 living with them, 38.1% were married couples living together, 29.5% had a female householder with no husband present, and 27.6% were non-families. 25.5% of all households were made up of individuals and 10.7% had someone

## Hughes, Arkansas

City

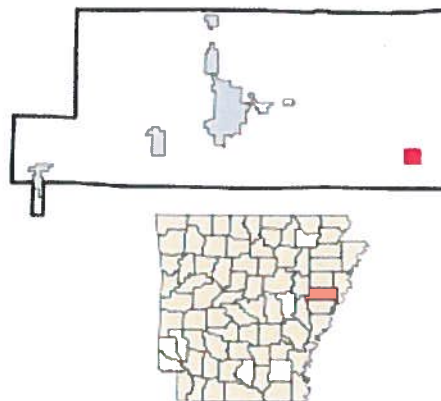

Location in St. Francis County and the state of Arkansas

Coordinates: 34°56′59″N 90°28′15″W﻿ / ﻿34.94972°N 90.47083°W﻿ / 34.94972; -90.47083

<b>Country</b>	United States
<b>State</b>	Arkansas
<b>County</b>	St. Francis
<b>Area</b>	
• <b>Total</b>	2.1 sq mi (5.7 km <sup>2</sup> )
• <b>Land</b>	2.1 sq mi (5.6 km <sup>2</sup> )
• <b>Water</b>	0 sq mi (0.1 km <sup>2</sup> )
<b>Elevation</b>	207 ft (63 m)
<b>Population</b> (2000)	
• <b>Total</b>	1,867
• <b>Density</b>	889/sq mi (327.5/km <sup>2</sup> )
<b>Time zone</b>	Central (CST) (UTC-6)
• <b>Summer (DST)</b>	CDT (UTC-5)

living alone who was 65 years of age or older. The average household size was 2.74 and the average family size was 3.31.

<b>FIPS code</b>	05-33760
<b>GNIS feature ID</b>	0083178

In the city the population was spread out with 33.7% under the age of 18, 9.1% from 18 to 24, 25.5% from 25 to 44, 19.4% from 45 to 64, and 12.2% who were 65 years of age or older. The median age was 31 years. For every 100 females there were 83.4 males. For every 100 females age 18 and over, there were 73.5 males.

The median income for a household in the city was \$18,333, and the median income for a family was \$22,976. Males had a median income of \$25,417 versus \$16,641 for females. The per capita income for the city was \$10,039. About 31.7% of families and 38.0% of the population were below the poverty line, including 53.3% of those under age 18 and 31.5% of those age 65 or over.

## Notable person

- Mark R. Martin, current Secretary of State of Arkansas, was reared in Hughes and graduated from Hughes High School in 1986.

## Historical population

Census	Pop.	%±
<b>1920</b>	451	—
<b>1930</b>	815	80.7%
<b>1940</b>	1,004	23.2%
<b>1950</b>	1,686	67.9%
<b>1960</b>	196	−88.4%
<b>1970</b>	1,872	855.1%
<b>1980</b>	1,919	2.5%
<b>1990</b>	1,810	−5.7%
<b>2000</b>	1,867	3.1%
<b>2010</b>	1,441	−22.8%
<b>Est. 2014</b>	1,341 <sup>[1]</sup>	−6.9%

U.S. Decennial Census<sup>[2]</sup>

## Gallery



## References

- "Annual Estimates of the Resident Population for Incorporated Places: April 1, 2010 to July 1, 2014". Retrieved June 4, 2015.
- "Census of Population and Housing". Census.gov. Retrieved June 4,



Wikimedia Commons has media related to ***Hughes***,

2015.

3. "American FactFinder". United States Census Bureau. Retrieved 2008-01-31.

*Arkansas.*

Retrieved from "https://en.wikipedia.org/w/index.php?title=Hughes,\_Arkansas&oldid=668438801"

Categories: [Cities in Arkansas](#) | [Cities in St. Francis County, Arkansas](#)

- 
- This page was last modified on 24 June 2015, at 08:17.
  - Text is available under the Creative Commons Attribution-ShareAlike License; additional terms may apply. By using this site, you agree to the Terms of Use and Privacy Policy. Wikipedia® is a registered trademark of the Wikimedia Foundation, Inc., a non-profit organization.

Coordinates: 46°32′21″N 91°29′21″W﻿ / ﻿46.53917°N 91.48917°W﻿ / 46.53917; -91.48917

# Hughes, Wisconsin

From Wikipedia, the free encyclopedia

**Hughes** is a town in Bayfield County, Wisconsin, United States. The population was 383 at the 2010 census.<sup>[3]</sup> The unincorporated communities of Muskeg and Wills are located in the town.

## Geography

According to the United States Census Bureau, the town has a total area of 53.4 square miles (138.4 km<sup>2</sup>), of which 52.2 square miles (135.2 km<sup>2</sup>) is land and 1.3 square miles (3.3 km<sup>2</sup>), or 2.37%, is water.<sup>[3]</sup>

## Demographics

As of the census<sup>[2]</sup> of 2000, there were 408 people, 166 households, and 123 families residing in the town. The population density was 7.8 people per square mile (3.0/km<sup>2</sup>). There were 343 housing units at an average density of 6.6 per square mile (2.5/km<sup>2</sup>). The racial makeup of the town was 97.30% White, 0.25% Native American, 0.74% Asian, 0.74% from other races, and 0.98% from two or more races.

There were 166 households out of which 27.7% had children under the age of 18 living with them, 68.1% were married couples living together, 3.6% had a female householder with no husband present, and 25.9% were non-families. 19.9% of all households were made up of individuals and 9.0% had someone living alone who was 65 years of age or older. The average household size was 2.46 and the average family size was 2.84.

In the town the population was spread out with 23.5% under the age of 18, 4.9% from 18 to 24, 25.7% from 25 to 44, 29.4% from 45 to 64, and 16.4% who were 65 years of age or older. The median age was 42 years. For every 100 females there were 109.2 males. For every 100 females age 18 and over, there were 110.8 males.

### Hughes, Wisconsin

Town



Location of Hughes, Wisconsin

Coordinates: 46°32′21″N 91°29′21″W﻿ / ﻿46.53917°N 91.48917°W﻿ / 46.53917; -91.48917

<b>Country</b>	United States
<b>State</b>	Wisconsin
<b>County</b>	Bayfield
<b>Area</b>	
• <b>Total</b>	53.4 sq mi (138.4 km <sup>2</sup> )
• <b>Land</b>	52.2 sq mi (135.2 km <sup>2</sup> )
• <b>Water</b>	1.3 sq mi (3.3 km <sup>2</sup> )
<b>Elevation</b> <sup>[1]</sup>	1,194 ft (364 m)
<b>Population</b> (2010)	
• <b>Total</b>	383
• <b>Density</b>	7/sq mi (2.8/km <sup>2</sup> )
<b>Time zone</b>	Central (CST) (UTC-6)
• <b>Summer (DST)</b>	CDT (UTC-5)
<b>Area code(s)</b>	715 & 534
<b>FIPS code</b>	55-36300 <sup>[2]</sup>
<b>GNIS feature ID</b>	1583419 <sup>[1]</sup>



The median income for a household in the town was \$37,125, and the median income for a family was \$45,938. Males had a median income of \$31,429 versus \$25,000 for females. The per capita income for the town was \$17,373. About 1.7% of families and 3.1% of the population were below the poverty line, including none of those under age 18 and 12.7% of those age 65 or over.

## References

1. "US Board on Geographic Names". United States Geological Survey. 2007-10-25. Retrieved 2008-01-31.
2. "American FactFinder". United States Census Bureau. Retrieved 2008-01-31.
3. "Geographic Identifiers: 2010 Demographic Profile Data (G001): Hughes town, Bayfield County, Wisconsin". U.S. Census Bureau, American Factfinder. Retrieved May 9, 2014.

Retrieved from "https://en.wikipedia.org/w/index.php?title=Hughes,\_Wisconsin&oldid=618999088"

Categories: Towns in Bayfield County, Wisconsin | Towns in Wisconsin

---

- This page was last modified on 29 July 2014, at 17:14.
- Text is available under the Creative Commons Attribution-ShareAlike License; additional terms may apply. By using this site, you agree to the Terms of Use and Privacy Policy. Wikipedia® is a registered trademark of the Wikimedia Foundation, Inc., a non-profit organization.

Coordinates: 66°02′21″N 154°15′53″W﻿ / ﻿66.03917°N 154.26472°W﻿ / 66.03917; -154.26472

# Hughes Airport (Alaska)

From Wikipedia, the free encyclopedia

**Hughes Airport** (IATA: **HUS**<sup>[3]</sup>, ICAO: **PAHU**<sup>[4]</sup>, FAA LID: **HUS**) is a state-owned public-use airport located one nautical mile (1.85 km) southwest of the central business district of Hughes, a city in the Yukon-Koyukuk Census Area of the U.S. state of Alaska.<sup>[1]</sup>

As per Federal Aviation Administration records, this airport had 1,148 passenger boardings (enplanements) in calendar year 2007, an increase of 1% from the 1,137 enplanements in 2006.<sup>[2]</sup>

## Contents

- 1 Facilities and aircraft
- 2 Airlines and destinations
- 3 References
- 4 External links

## Facilities and aircraft

Hughes Airport has one runway (17/25) with a gravel surface measuring 3,380 by 100 feet (1,030 x 30 m). For the 12-month period ending December 31, 2005, the airport had 1,480 aircraft operations, an average of 123 per month: 74% air taxi, 25% general aviation and 1% military.<sup>[1]</sup>

## Airlines and destinations

The following airlines offer scheduled passenger service at this airport:

Airlines	Destinations
Arctic Circle Air	Fairbanks <sup>[5]</sup>
Warbelow's Air Ventures	
Wright Air Service	Fairbanks, Tanana <sup>[6]</sup>

## Hughes Airport

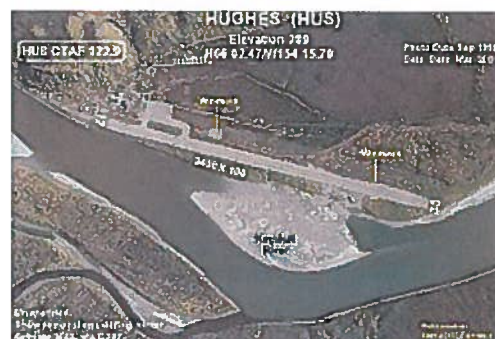

**IATA: HUS – ICAO: PAHU – FAA LID: HUS**

### Summary

<b>Airport type</b>	Public
<b>Owner</b>	State of Alaska DOT&PF - Northern Region
<b>Serves</b>	Hughes, Alaska
<b>Elevation AMSL</b>	299 ft / 91 m
<b>Coordinates</b>	<span><span><span><span><span>66°02′21″N</span> <span>154°15′53″W</span></span></span><span><span>﻿</span> / <span>﻿</span></span><span><span>66.03917°N 154.26472°W</span><span><span>﻿</span> / <span>66.03917; -154.26472</span></span></span></span></span>

### Map



Location of airport in Alaska

### Runways

Direction	Length		Surface
	ft	m	
17/35	3,380	1,030	Gravel

### Statistics

<b>Enplanements (2007)</b>	1,148
<b>Aircraft operations (2005)</b>	1,480

## References

Source: Federal Aviation Administration<sup>[1][2]</sup>

1. FAA Airport Master Record for HUS (<http://www.gcr1.com/5010web/airport.cfm?Site=HUS>) (Form 5010 ([http://www.gcr1.com/5010web/Rpt\\_5010.asp?au=PU&o=PU&faasite=50328.\\*A&fn=HUS](http://www.gcr1.com/5010web/Rpt_5010.asp?au=PU&o=PU&faasite=50328.*A&fn=HUS)) PDF), effective 2008-07-31.
2. Preliminary CY 2007 Passenger Boarding Data ([http://www.faa.gov/airports/planning\\_capacity/passenger\\_allcargo\\_stats/passenger/](http://www.faa.gov/airports/planning_capacity/passenger_allcargo_stats/passenger/)). Federal Aviation Administration. 2008-07-17.
3. HUS: Hughes Airport, Alaska (<http://aviation-safety.net/database/airport/airport.php?id=HUS>). Aviation Safety Network. Retrieved 2008-09-17.
4. PAHU: Hughes Airport, Alaska (<http://www.airnav.com/airport/PAHU>). AirNav.com. Retrieved 2008-09-17.
5. "Fairbanks Schedule". Arctic Circle Air. April 24, 2006.
6. "Flight Schedule". Wright Air Service. Retrieved June 15, 2012.

## External links

- FAA Alaska airport diagram ([http://wayback.archive.org/web/http://www.alaska.faa.gov/fai/images/ARPT\\_DIAGRAMS/HUS.gif](http://wayback.archive.org/web/http://www.alaska.faa.gov/fai/images/ARPT_DIAGRAMS/HUS.gif)) (GIF)
- Resources for this airport:
  - FAA airport information for HUS (<https://nfdc.faa.gov/nfdcApps/airportLookup/airportDisplay.jsp?airportId=HUS>)
  - AirNav airport information for HUS (<http://www.airnav.com/airport/HUS>)
  - ASN accident history for HUS (<http://aviation-safety.net/database/airport/airport.php?id=HUS>)
  - FlightAware airport information (<http://flightaware.com/resources/airport/HUS>) and live flight tracker (<http://flightaware.com/live/airport/HUS>)
  - SkyVector aeronautical chart for HUS (<http://skyvector.com/perl/code?id=HUS&scale=2>)

Retrieved from "https://en.wikipedia.org/w/index.php?title=Hughes\_Airport\_(Alaska)&oldid=639170146"

Categories: Airports in the Yukon–Koyukuk Census Area, Alaska

- 
- This page was last modified on 22 December 2014, at 10:39.
  - Text is available under the Creative Commons Attribution-ShareAlike License; additional terms may apply. By using this site, you agree to the Terms of Use and Privacy Policy. Wikipedia® is a registered trademark of the Wikimedia Foundation, Inc., a non-profit organization.

Coordinates: 33.975000°N 118.417000°W﻿ / ﻿33.975000°N 118.417000°W﻿ / 33.975000; -118.417000

# Hughes Airport (California)

From Wikipedia, the free encyclopedia

The **Hughes Airport** (IATA: **CVR**) was a private airport owned by Howard Hughes for the Hughes Aircraft Company. It was located just north of the Westchester bluffs and district of Los Angeles, California, from 1940 until its closure in 1985. It was directly south of and along Jefferson Boulevard and Ballona Creek, the location of the present day planned community development of Playa Vista.

## Contents

- 1 History
- 2 Spruce Goose
- 3 Current Usage
- 4 References
- 5 External links

## History

In 1940 Howard Hughes bought 380 acres (150 ha) of the Ballona wetlands south of Jefferson Avenue in south-west Culver City. A total of 9,600 feet (2,900 m) were available for a runway and an unpaved runway 23/5 was operational in 1943. In 1948 6,800 feet (2,100 m) were paved with asphalt, extended by 1962 to 8,800 feet (2,700 m). Takeoffs to the west had to be coordinated with nearby Los Angeles International Airport. The field served a number of aircraft and helicopter development projects of the Hughes Aircraft Co. and Hughes Tool Company (Summa Corporation).<sup>[1]</sup>

## Spruce Goose

The "Spruce Goose", officially known as the Hughes H-4 Hercules, was built here and moved in sections to the Port of Long Beach where it was re-assembled and made its first and only flight. Afterward, a climate controlled hangar was built there, where it remained until 1980 when it was acquired by the Aero Club of

### Hughes Airport

**IATA:** *none* – **ICAO:** **CL71** – **FAA LID:** **CL71**

#### Summary

<b>Airport type</b>	Private
<b>Owner</b>	Howard Hughes
<b>Operator</b>	Hughes Aircraft Company
<b>Location</b>	current day Playa Vista, Los Angeles
<b>Opened</b>	1943
<b>Closed</b>	1986
<b>Time zone</b>	PST (-6:00)
<span> </span> <span>•</span> <b>Summer (DST)</b>	PDT (-7:00)
<b>Elevation AMSL</b>	75 ft / 23 m
<b>Coordinates</b>	

#### Maps

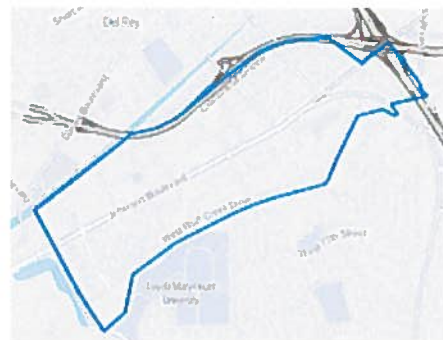

The neighborhood in which the majority of the Hughes Airport sat; location of the runway is just south of where current day Jefferson Blvd runs

Southern California, which put it on display under a large dome next to the Queen Mary until 1988 when it was sold to the Evergreen Aviation Museum where it sits today. A full-time crew of 300 workers, all sworn to secrecy, maintained the plane in flying condition in a climate-controlled hangar at Hughes Airport. The crew was reduced to 50 workers in 1962 and then disbanded after Hughes's death in 1976.<sup>[2]</sup>

By the mid-1990s, the former Hughes Aircraft hangars here, including the one that held the Hercules, were converted into sound stages. Scenes from movies such as *Titanic*, *What Women Want*, and *End of Days* have been filmed in the 315,000-square-foot (29,300 m<sup>2</sup>) aircraft hangar where Hughes created the flying boat. It also features in the computer game *Crimson Skies*. The hangar will be preserved as a structure eligible for listing on the National Register of Historic Buildings.



Location of the former Hughes Airport in Western Los Angeles

Runways			
Direction	Length		Surface
	ft	m	
23/5	8,800	2,682	Asphalt

## Current Usage

The former Hughes Airport is currently occupied by The YouTube Space LA,<sup>[3]</sup> part of the Playa Vista development.

## References

1. [http://airfields-freeman.com/CA/Airfields\\_CA\\_LA\\_W.htm#hughes](http://airfields-freeman.com/CA/Airfields_CA_LA_W.htm#hughes)
2. Dean, Paul. "The Man Who Keeps The Spruce Goose". *Los Angeles Times*, April 21, 1983, p. J1.
3. *YouTube*. Google <https://www.youtube.com/yt/space/los-angeles.html>. Retrieved 7 September 2014. Missing or empty |title= (help)

## External links

- Hughes Airport ([http://www.airfields-freeman.com/CA/Airfields\\_CA\\_LA\\_W.htm#hughes](http://www.airfields-freeman.com/CA/Airfields_CA_LA_W.htm#hughes))

Retrieved from "https://en.wikipedia.org/w/index.php?title=Hughes\_Airport\_(California)&oldid=687869823"

Categories: Airports in the Greater Los Angeles Area | Landmarks in Los Angeles, California | History of Los Angeles, California | 1940 establishments in California | 1985 disestablishments in California | Defunct airports in California

- This page was last modified on 28 October 2015, at 06:58.
- Text is available under the Creative Commons Attribution-ShareAlike License; additional terms may

apply. By using this site, you agree to the Terms of Use and Privacy Policy. Wikipedia® is a registered trademark of the Wikimedia Foundation, Inc., a non-profit organization.

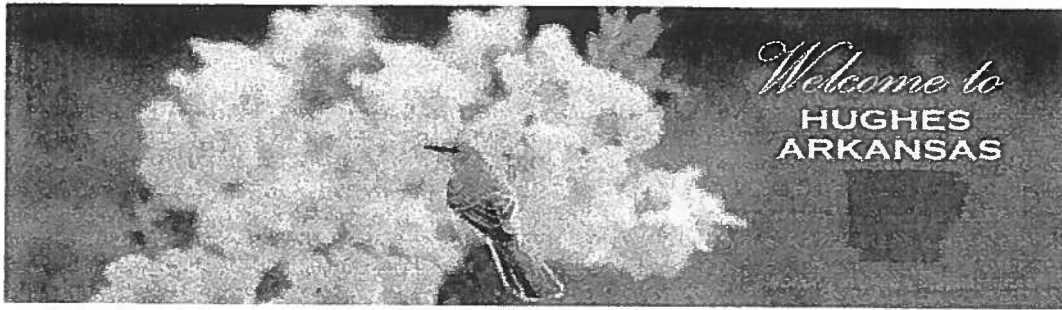

[Home](#)
[Meet the Mayor](#)
[About Hughes](#)
[Departments](#)
[Businesses](#)
[News](#)
[Community Gallery](#)
[Contact Us](#)

[Products & Publications](#)

### Honorable Lawrence Owens



Lawrence "Larry" Owens was born in Heph, Arkansas on October 8, 1941. He graduated from Alford H. Jackson High School in Hughes, AR in 1961. Larry graduated from Arkansas AM & N College (previously UAPB) in 1965.

Larry was a United States Marine, having served 3.5 years in the United States Air Force. After completing his military service he returned to the United States and worked as a Chemist for US Steel for approximately one year.

After working as a Chemist, Larry returned to Arkansas and enrolled as a graduate student at the University of Arkansas at Fayetteville, AR. In December 1969, Larry became employed as a Wildlife Biologist for Arkansas Game & Fish Commission and served in that capacity for 8 years until July 1977 at which time he was hired as a Special Agent for the United States Fish & Wildlife Service, retiring in 1998 with a combined 29 years of military and government service.

After retirement, Larry became self-employed and owned and operated a successful Handymen Business and served as a Consultant with United States Department of Agriculture Conservation Practice for Small Scale and Limited Resource Farmers/Families. He also served as a 2008 Panelist of Global Warming and Climate Change.

Larry has deep roots in the Arkansas Delta with over 150 years of documented family heritage originating in Boone County Arkansas and continuing in St. Francis County Arkansas. He currently resides as the Ranch Director of Farm Sun in St. Francis County in Hughes, AR. Larry is a dedicated father of six (6) daughters. He is married to Sheryl Owens.

With over 30 years of public service working in a multi-cultural & multi-racial workforce throughout North America and a strong advocate of individual responsibility, accountability and achievement, Larry presently serves as a part-time United States Department of Agriculture Liaison for Rural Communities in the South & South Eastern USA. In the capacity as USDA Liaison for Rural Communities, Larry maintains corporate and maintains ongoing relationships with Federal, State, County and Municipal elected officials. His service as an Advisory Board Member to the Arkansas Medical League which provides training and technical support to City Health Offices throughout the State of Arkansas.

After moving to Hughes, AR several years ago, Larry began assessing the needs of the community, thus becoming very involved in the community. He was elected to an at-large City Council position in 2006. After serving two years as City Councilman, Larry was elected to 12 years in the position of Mayor of Hughes.

During the 2010 campaign for Mayor, Larry stated his vision and expectation of working with the Council and the City Council of Hughes to Reform and Transform the City. The Transformation and Reformation would create a cultural change and restore the overall good business base of its citizens, resulting in making Hughes a prominent destination to do business and to be service to an honorable profession. During the campaign, he promised that all of his decisions would be based on two principles: the "Good is Supreme" and secondly, "the rule of law".

Larry was elected Mayor of Hughes, AR in November 2010 and took sworn in on January 1, 2011, and began serving a four year term as the first African American Mayor of Hughes, AR.

Designed by Agents Publishing Group, Web Design 2012 using WordPress template. Create a website today

## **Exhibit D**





**United States Patent and Trademark Office**

[Home](#) | [Site Index](#) | [Search](#) | [FAQ](#) | [Glossary](#) | [Guides](#) | [Contacts](#) | [eBusiness](#) | [eBiz alerts](#) | [News](#) | [Help](#)

**Trademarks > Trademark Electronic Search System (TESS)**

TESS was last updated on Fri Feb 12 03:21:04 EST 2016

[TESS HOME](#)
[NEW USER](#)
[STRUCTURED](#)
[FREE FORM](#)
[BROWSE DICT](#)
[SEARCH OG](#)
[BOTTOM](#)
[HELP](#)
[PREV LIST](#)
[CURR LIST](#)

[NEXT LIST](#)
[FIRST DOC](#)
[PREV DOC](#)
[NEXT DOC](#)
[LAST DOC](#)

[Logout](#) Please logout when you are done to release system resources allocated for you.

List At:   to record: **Record 12 out of 75**

[TSDR](#)
[ASSIGN Status](#)
[TTAB Status](#)
*( Use the "Back" button of the Internet Browser to return to TESS)*

# HUGHES

**Word Mark** HUGHES

**Goods and Services** IC 038. US 100 101 104. G & S: Providing e-mail services, namely, providing secure email services; Telecommunications services, namely, the transmission of audio, voice, video, data and information via satellite, providing telecommunications connections to and communications through a global computer network; providing telecommunications connections to a global computer network; broadcasting programs via a global computer network; electronic transmission of messages and data; audio broadcasting; Providing multiple-user access to a global computer information network; video-conferencing services; Interactive satellite communication services, namely, transmission of sound and video via satellite or interactive multimedia networks; Pay-per-view television transmission services; Delivery of messages by electronic transmission; On-demand video transmission services; Telecommunications gateway services; Telecommunications services, namely, providing email services; telecommunications access services, namely, providing multiple user bandwidth and dedicated access to the Internet to enable electronic access to computer software, Internet websites, Internet web software applications, electronic databases, digital content, and business computer software applications of others accessible via the Internet. FIRST USE: 20000000. FIRST USE IN COMMERCE: 20000000

IC 042. US 100 101. G & S: Computer services, namely, providing virtual and nonvirtual application servers to others; Computer consulting and design services; Cloud computing services, namely, remote and on-site infrastructure management and monitoring of web applications, databases, operating systems, electronic messaging systems, information technology systems, software applications, network data storage, data protection, database optimization, processes, hardware, router and switch monitoring, custom application monitoring and data warehousing for others; Computer services, namely, Integration of private and public cloud computing environments; Computer services, namely, Cloud hosting provider services; Computer consulting services in the fields of data center architecture, public and private cloud computing and applications, and evaluation and implementation of internet technology and services;

Providing virtual computer systems and virtual computer environments through cloud computing; Technical consulting services in the fields of data center architecture, public and private cloud computing solutions and applications, and evaluation and implementation of internet technology and services; Technical support services, namely, remote and on-site infrastructure management services for monitoring, administration and management of public and private cloud computing IT and application systems; Technical support services, namely, technical administration of servers for others and troubleshooting in the nature of diagnosing server problems; Technical support services, namely, monitoring technological functions of websites, network systems and servers; Computer services, namely, maintenance and updating of computer software and monitoring and reporting on the performance, availability, and errors of websites, network systems and services of others and generating automated notification and tickets in connection therewith. Computer services, namely, providing an interactive website featuring technology that allows users to consolidate and manage application sharing, presentation broadcasts, web page sharing, polling and instant messaging and connections to existing and emerging application programming interfaces; Design and development of electronic data security systems; Cloud computing featuring software for use in the monitoring and management of web applications, databases, operating systems, network data storage, data warehousing and database optimization; Monitoring the computer systems of others for technical purposes and providing back-up computer programs; Remote computer network technical monitoring and software maintenance services; Hosting Internet sites for others; Remote computer backup services; Application services provider, namely, hosting computer software applications of others; Computer services, namely, interactive hosting services which allow the user to publish and share their own content and images on-line; Managed hosting services, namely, hosting computer software applications of others, and hosting and managing the websites of others using data center and disaster recovery facilities; Computer services, namely, cloud hosting provider services; Computer services for managed hosting for use in the operation of hosting Internet sites of others, namely, data recovery from hosted computer software, Internet websites, Internet web software applications, electronic databases, digital content, and business computer software applications of others that are accessible via the Internet; computer virus protection services; Computer services, namely, providing an interactive website featuring technology that allows user to consolidate and manage application sharing, presentation broadcasts, web page sharing, polling and instant messaging and connections to existing and emerging application programming interfaces. Monitoring services, namely, monitoring the computer systems of others for technical purposes such as for route efficiency, end-user performance, network topology and configuration and other technical purposes and providing back-up computer programs and facilities; Technical support, namely, monitoring network systems. FIRST USE: 20110900. FIRST USE IN COMMERCE: 20110900

IC 045. US 100 101. G & S: Providing user authentication services for accessing a secure virtual computing environment. FIRST USE: 20061100. FIRST USE IN COMMERCE: 20061100

<b>Standard Characters Claimed</b>	
<b>Mark Drawing Code</b>	(4) STANDARD CHARACTER MARK
<b>Serial Number</b>	85420786
<b>Filing Date</b>	September 12, 2011
<b>Current Basis</b>	1A
<b>Original Filing Basis</b>	1B
<b>Published for Opposition</b>	March 12, 2013
<b>Registration Number</b>	4580481

**Registration Date** August 5, 2014  
**Owner** (REGISTRANT) **Hughes Network** Systems LLC LIMITED LIABILITY COMPANY DELAWARE 11717  
Exploration Lane Germantown MARYLAND 20876  
**Attorney of Record** Michael T. Murphy  
**Prior Registrations** 2774975;2886884;2886885;3093477;AND OTHERS  
**Type of Mark** SERVICE MARK  
**Register** PRINCIPAL-2(F)  
**Live/Dead Indicator** LIVE

---

<a href="#">TESS HOME</a>	<a href="#">NEW USER</a>	<a href="#">STRUCTURED</a>	<a href="#">FREE FORM</a>	<a href="#">BROWSE DICT</a>	<a href="#">SEARCH OG</a>	<a href="#">TOP</a>	<a href="#">HELP</a>	<a href="#">PREV LIST</a>	<a href="#">CURR LIST</a>
<a href="#">NEXT LIST</a>	<a href="#">FIRST DOC</a>	<a href="#">PREV DOC</a>	<a href="#">NEXT DOC</a>	<a href="#">LAST DOC</a>					

---

[HOME](#) | [SITE INDEX](#) | [SEARCH](#) | [eBUSINESS](#) | [HELP](#) | [PRIVACY POLICY](#)



**United States Patent and Trademark Office**

[Home](#) | [Site Index](#) | [Search](#) | [FAQ](#) | [Glossary](#) | [Guides](#) | [Contacts](#) | [eBusiness](#) | [eBiz alerts](#) | [News](#) | [Help](#)

**Trademarks > Trademark Electronic Search System (TESS)**

TESS was last updated on Fri Feb 12 03:21:04 EST 2016

[TESS HOME](#)
[NEW USER](#)
[STRUCTURED](#)
[FREE FORM](#)
[BROWSE DICT](#)
[SEARCH OG](#)
[BOTTOM](#)
[HELP](#)
[PREV LIST](#)
[CURR LIST](#)  
[NEXT LIST](#)
[FIRST DOC](#)
[PREV DOC](#)
[NEXT DOC](#)
[LAST DOC](#)

[Logout](#) Please logout when you are done to release system resources allocated for you.

List At:
 
 to record:
 **Record 9 out of 75**

[TSDR](#)
[ASSIGN Status](#)
[TTAB Status](#)
 ( Use the "Back" button of the Internet Browser to return to TESS)

# HUGHES

**Word Mark** HUGHES  
**Goods and Services** IC 009. US 021 023 026 036 038. G & S: Computer software for telecommunications applications and hardware, namely, computer software for managing, controlling and accessing telecommunications and data communications networks, satellite communications, next generation networks, intelligent networks, network management, Internet and e-commerce based systems for use by telecommunication providers and data communications equipment manufacturers, systems integrators and communication service providers; computer software for telecommunications services, namely, the transmission of audio, voice, video, data and information via satellite, telephone and computer; Computer software for storage and delivery of text, audio, visual, software and media content; Computer software for hosting, managing, developing and maintaining applications, content, software, websites and databases; Nondownloadable and downloadable software for managing computer applications, operating systems and databases; Computer software for providing access to a global communications network or other computer or communications networks; Computer operating system software for use in database management. FIRST USE: 20010401. FIRST USE IN COMMERCE: 20010401

**Standard Characters Claimed**  
**Mark Drawing Code** (4) STANDARD CHARACTER MARK  
**Serial Number** 85420762  
**Filing Date** September 12, 2011  
**Current Basis** 1A

**Original Filing Basis** 1B

**Published for Opposition** September 18, 2012

**Registration Number** 4881785

**Registration Date** January 5, 2016

**Owner** (REGISTRANT) **Hughes Network** Systems LLC LIMITED LIABILITY COMPANY DELAWARE 11717  
Exploration Lane Germantown MARYLAND 20876

**Attorney of Record** Michael T. Murphy

**Prior Registrations** 1288713;2774975;2886884;2886885;3093477;AND OTHERS

**Type of Mark** TRADEMARK

**Register** PRINCIPAL

**Live/Dead Indicator** LIVE

---

[TESS HOME](#)
[NEW USER](#)
[STRUCTURED](#)
[FREE FORM](#)
[BROWSE DICT](#)
[SEARCH OG](#)
[TOP](#)
[HELP](#)
[PREV LIST](#)
[CURR LIST](#)

[NEXT LIST](#)
[FIRST DOC](#)
[PREV DOC](#)
[NEXT DOC](#)
[LAST DOC](#)

---

[HOME](#) | [SITE INDEX](#) | [SEARCH](#) | [eBUSINESS](#) | [HELP](#) | [PRIVACY POLICY](#)



United States Patent and Trademark Office

Home | Site Index | Search | FAQ | Glossary | Guides | Contacts | eBusiness | eBiz alerts | News | Help

Trademarks > Trademark Electronic Search System (TESS)

TESS was last updated on Tue Jul 3 05:21:29 EDT 2012

- [TESS HOME](#)
- [NEW USER](#)
- [STRUCTURED](#)
- [FREE FORM](#)
- [BROWSE DICT](#)
- [SEARCH OG](#)
- [BOTTOM](#)
- [HELP](#)
- [PREV LIST](#)
- [CURR LIST](#)
- [NEXT LIST](#)
- [FIRST DOC](#)
- [PREV DOC](#)
- [NEXT DOC](#)
- [LAST DOC](#)

[Logout](#) Please logout when you are done to release system resources allocated for you.

[Start](#) List At:  OR [Jump](#) to record:  **Record 4 out of 4**

[TARR Status](#) [ASSIGN Status](#) [TDR](#) [TTAB Status](#) ( Use the "Back" button of the Internet Browser to return to TESS)

**Typed Drawing**

**Word Mark** HUGHES

**Goods and Services** IC 037. US 100 103 106. G & S: Installation and servicing of equipment for data processing and telecommunications. FIRST USE: 20010000. FIRST USE IN COMMERCE: 20010000

IC 038. US 100 101 104. G & S: Telecommunications services, namely the transmission of voice, video, data and documents via satellite, telephone and computer; telecommunications gateway services; providing telecommunications connections to a global computer network; providing multiple-user access to a global computer information network; broadcasting programs via a global computer network; and pay-per-view television transmission services. FIRST USE: 20000000. FIRST USE IN COMMERCE: 20000000

**Mark Drawing Code** (1) TYPED DRAWING

**Serial Number** 75547882

**Filing Date** September 3, 1998

**Current Basis** 1A

**Original Filing Basis** 1B

**Published for Opposition** April 16, 2002

**Registration Number** 3093477

**Registration Date** May 16, 2006

**Owner** (REGISTRANT) HUGHES NETWORK SYSTEMS, LLC CORPORATION DELAWARE 11717 EXPLORATION LANE GERMANTOWN MARYLAND 20876

**Assignment Recorded** ASSIGNMENT RECORDED

**Attorney of**

**Record** Michael T. Murphy  
**Prior Registrations** 1229471;1282214;1288713;1365395;1459919;1503201;1543827;2365627;AND OTHERS  
**Type of Mark** SERVICE MARK  
**Register** PRINCIPAL-2(F)  
**Affidavit Text** SECT 15. SECT 8 (6-YR).  
**Live/Dead Indicator** LIVE

---

<a href="#">TESS HOME</a>	<a href="#">NEW USER</a>	<a href="#">STRUCTURED</a>	<a href="#">FREE FORM</a>	<a href="#">Browse Dict</a>	<a href="#">SEARCH OG</a>	<a href="#">TOP</a>	<a href="#">HELP</a>	<a href="#">PREV LIST</a>	<a href="#">CURR LIST</a>
<a href="#">NEXT LIST</a>	<a href="#">FIRST DOC</a>	<a href="#">PREV DOC</a>	<a href="#">NEXT DOC</a>	<a href="#">LAST DOC</a>					

---

[| HOME](#) | [SITE INDEX](#) | [SEARCH](#) | [eBUSINESS](#) | [HELP](#) | [PRIVACY POLICY](#)



United States Patent and Trademark Office

[Home](#) | [Site Index](#) | [Search](#) | [FAQ](#) | [Glossary](#) | [Guides](#) | [Contacts](#) | [eBusiness](#) | [eBiz alerts](#) | [News](#) | [Help](#)

## Trademarks > Trademark Electronic Search System (TESS)

TESS was last updated on Tue Jul 3 05:21:29 EDT 2012

[TESS HOME](#) | [NEW USER](#) | [STRUCTURED](#) | [FREE FORM](#) | [BROWSE DICT](#) | [SEARCH OG](#) | [BOTTOM](#) | [HELP](#)

[Logout](#)

Please logout when you are done to release system resources allocated for you.

## Record 1 out of 1

[TARR Status](#)

[ASSIGN Status](#)

[TOR](#)

[TTAB Status](#)

( Use the "Back" button of the Internet Browser to return to TESS)

### Typed Drawing

**Word Mark** HUGHES NETWORK SYSTEMS

**Goods and Services**

IC 009. US 021 023 026 036 038. G & S: EQUIPMENT FOR RECEIVING, PROCESSING, AND TRANSMITTING AUDIO, VOICE, VIDEO, DATA AND INFORMATION VIA TELECOMMUNICATIONS AND WIRELESS SIGNALS, NAMELY, RECEIVERS, [ RECEIVER MODULES, MODULATORS, ] TRANSMITTERS, [ MULTIPLEXERS, DECODER BOXES, DATA PROCESSORS, ] INTEGRATED CIRCUITS, [ SET-TOP BOXES PRIMARILY COMPRISED OF A RECEIVER AND CIRCUITRY, COMPUTER OPERATING HARDWARE AND SOFTWARE FOR USE IN THE AFOREMENTIONED GOODS; ] TELECOMMUNICATIONS, SATELLITE COMMUNICATIONS, WIRELESS COMMUNICATIONS AND COMPUTER EQUIPMENT, namely, USER COMMUNICATIONS TERMINALS, RECEIVERS, RECEIVER MODULES, DEMODULATORS, MODULATORS, [ TRANSMITTERS, TRANSMITTER MODULES, ] MULTIPLEXERS, DEMULTIPLEXERS, ENCODERS, DECODERS, [ DATA PROCESSORS, ] MODEMS, [ INTEGRATED CIRCUITS; DIGITAL VIDEO BROADCAST RECEIVING AND DISPLAYING EQUIPMENT, NAMELY, SET-TOP BOXES PRIMARILY COMPRISED OF A RECEIVER AND CIRCUITRY, AND COMPUTER OPERATING HARDWARE AND SOFTWARE FOR USE IN THE AFOREMENTIONED GOODS, SET-TOP BOX REMOTE CONTROLS, DIGITAL VIDEO RECORDING HARDWARE, namely, HARD DISKS AND ASSOCIATED CIRCUITRY AND SOFTWARE FOR RECORDING VIDEO AND AUDIO DATA; ] SATELLITE ANTENNAE; SATELLITE EARTH STATIONS; VERY SMALL APERTURE TERMINALS (VSAT) FOR RECEPTION AND BROADCASTING OF SATELLITE COMMUNICATIONS SIGNALS; WIRELESS TELEPHONE HANDSETS; WIRELESS ACCESS NETWORK TRANSMITTING AND RECEIVING EQUIPMENT, namely, TRANSCEIVERS, ANTENNAS, MULTIPLEXERS, MODEMS, COMMUNICATIONS TERMINALS AND ASSOCIATED [ COMPUTER SOFTWARE; COMPUTER SOFTWARE FOR NETWORK ACCELERATION, MULTICAST STREAMING, VIDEO ON DEMAND, MULTICAST DELIVERY, TRAINING EMPLOYEES VIA THE INTERNET, VIDEO CONFERENCING; COMPUTER SOFTWARE FOR COMPRESSING, ENCODING AND DECODING AUDIO, VOICE, VIDEO, DATA AND INFORMATION; COMPUTER SOFTWARE USED IN CONNECTION WITH POINT OF SALE CREDIT CARD TRANSACTIONS. AND COMPUTER SOFTWARE FOR TELECOMMUNICATIONS SERVICES, namely, THE TRANSMISSION OF AUDIO, VOICE, VIDEO, DATA AND INFORMATION VIA SATELLITE, TELEPHONE AND COMPUTER ]. FIRST USE: 19870000. FIRST USE IN COMMERCE: 19870000

IC 038. US 100 101 104. G & S: TELECOMMUNICATIONS SERVICES, namely, THE TRANSMISSION OF AUDIO, VOICE, VIDEO, DATA AND INFORMATION VIA SATELLITE, [ TELEPHONE AND COMPUTER; TELECOMMUNICATIONS GATEWAY SERVICES; ] PROVIDING TELECOMMUNICATIONS CONNECTIONS TO AND COMMUNICATIONS THROUGH A GLOBAL COMPUTER NETWORK; BROADCASTING AND MULTICASTING DATA, PROGRAMS, AUDIO,



VOICE, AND INFORMATION VIA A GLOBAL COMPUTER NETWORK; ELECTRONIC TRANSMISSION OF MESSAGES AND DATA; VIDEO BROADCASTING AND VIDEO MESSAGING SERVICES; VIDEO CONFERENCING SERVICES; [ PROVIDING CONNECTIVITY FOR PROVIDING INTERACTIVE EDUCATIONAL SERVICES DELIVERED OVER A GLOBAL COMPUTER NETWORK ] FOR OTHERS, namely, INTERACTIVE EDUCATIONAL SERVICES DELIVERED OVER A GLOBAL COMPUTER NETWORK; PROVIDING MULTIPLE-USER ACCESS TO A GLOBAL COMPUTER INFORMATION NETWORK; AND INTERACTIVE SATELLITE COMMUNICATIONS SERVICES. FIRST USE: 19870000. FIRST USE IN COMMERCE: 19870000

IC 042. US 100 101. G & S: COMPUTER CONSULTATION AND INTEGRATION OF COMPUTER SYSTEMS AND NETWORKS; [ DESIGN CREATION AND DEVELOPMENT OF WEBSITES FOR OTHERS; ] DESIGN OF FIXED AND MOBILE SATELLITE, WIRELESS AND COMPUTER COMMUNICATION NETWORKS FOR OTHERS; CONSULTING SERVICES IN CONNECTION WITH FIXED AND MOBILE SATELLITE, WIRELESS AND COMPUTER COMMUNICATION NETWORKS; AND TESTING, ANALYSIS AND EVALUATION OF THE GOODS AND SERVICES OF OTHERS FOR THE PURPOSE OF CERTIFICATION. FIRST USE: 19870000. FIRST USE IN COMMERCE: 19870000

**Mark Drawing Code** (1) TYPED DRAWING

**Serial Number** 76444299

**Filing Date** August 26, 2002

**Current Basis** 1A

**Original Filing Basis** 1A

**Published for Opposition** July 29, 2003

**Registration Number** 2774975

**Registration Date** October 21, 2003

**Owner** (REGISTRANT) Hughes Electronics Corporation CORPORATION DELAWARE 200 N. Sepulveda Boulevard El Segundo CALIFORNIA 902450956

(LAST LISTED OWNER) Hughes Network Systems LLC CORPORATION DELAWARE 11717 Exploration Lane Germantown MARYLAND 20876

**Assignment Recorded** ASSIGNMENT RECORDED

**Attorney of Record** Michael T. Murphy

**Prior Registrations** 1459919;1503201;1543827;AND OTHERS

**Type of Mark** TRADEMARK. SERVICE MARK

**Register** PRINCIPAL-2(F)

**Affidavit Text** SECT 15. SECT 8 (6-YR).

**Live/Dead Indicator** LIVE

[TESS HOME](#) [NEW USER](#) [STRUCTURED](#) [FREE FORM](#) [Browse Data](#) [SEARCH OG](#) [TOP](#) [HELP](#)

[HOME](#) | [SITE INDEX](#) | [SEARCH](#) | [eBUSINESS](#) | [HELP](#) | [PRIVACY POLICY](#)





United States Patent and Trademark Office

Home | Site Index | Search | FAQ | Glossary | Guides | Contacts | eBusiness | eBiz alerts | News | Help

## Trademarks > Trademark Electronic Search System (TESS)

TESS was last updated on Tue Jul 3 05:21:29 EDT 2012

TESS Home NEW USER STRUCTURED FREE FORM BROWSE DICT SEARCH OG BOTTOM HELP

Logout

Please logout when you are done to release system resources allocated for you.

### Record 1 out of 1

TARR Status ASSIGN Status TDR TYAB Status ( Use the "Back" button of the Internet Browser to return to TESS)

# HUGHESNET

**Word Mark** HUGHESNET

**Goods and Services** IC 038. US 100 101 104. G & S: Telecommunications services, namely the transmission of voice, video, data and documents via satellite, telephone and computer; telecommunications gateway services; providing telecommunications connections to a global computer network; broadcasting programs via a global computer network; electronic transmission of messages and data; video broadcasting and video messaging services; audio broadcasting; and providing multiple-user access to a global computer information network; video-conferencing services; video streaming services; video messaging services; virtual network telecommunications services, namely, providing an interface for application sharing, presentation broadcasts, web page sharing, polling and instant messaging; and providing a web-based interface which transparently converts audio and video material from one user application to another. FIRST USE: 20060326. FIRST USE IN COMMERCE: 20060326

**Standard Characters Claimed**

**Mark Drawing Code** (4) STANDARD CHARACTER MARK

**Serial Number** 78758918

**Filing Date** November 22, 2005

**Current Basis** 1A

**Original Filing Basis** 1B

**Published for Opposition** August 8, 2006

**Registration Number** 3235303

**Registration** April 24, 2007

**Date**  
**Owner** (REGISTRANT) Hughes Network Systems LLC CORPORATION DELAWARE 11717 Exploration Lane Germantown MARYLAND 20856  
**Assignment Recorded** ASSIGNMENT RECORDED  
**Attorney of Record** Michael T. Murphy  
**Prior Registrations** 1288713;1503201  
**Type of Mark** SERVICE MARK  
**Register** PRINCIPAL  
**Live/Dead Indicator** LIVE

---

[TESS HOME](#) [NEW USER](#) [STRUCTURED](#) [FREE FORM](#) [BROWSE DICT](#) [SEARCH OG](#) [TOP](#) [HELP](#)

---

[|.HOME](#) | [SITE INDEX](#) | [SEARCH](#) | [eBUSINESS](#) | [HELP](#) | [PRIVACY POLICY](#)



United States Patent and Trademark Office

[Home](#) | [Site Index](#) | [Search](#) | [FAQ](#) | [Glossary](#) | [Guides](#) | [Contacts](#) | [eBusiness](#) | [eBiz. alerts](#) | [News](#) | [Help](#)

**Trademarks > Trademark Electronic Search System (TESS)**

TESS was last updated on Tue Jul 3 05:21:29 EDT 2012

[TESS HOME](#) | [NEW USER](#) | [STRUCTURED](#) | [FREE FORM](#) | [BROWSER DICT](#) | [SEARCH OG](#) | [BOTTOM](#) | [HELP](#)

[Logout](#) Please logout when you are done to release system resources allocated for you.

**Record 1 out of 1**

[TARR Status](#) | [ASSIGN Status](#) | [TOR](#) | [TTAB Status](#) ( Use the "Back" button of the Internet Browser to return to TESS)

HughesNet 

**Word Mark** HUGHESNET

**Goods and Services** IC 038. US 100 101 104. G & S: Telecommunications services, namely the transmission of voice, video, data and documents via satellite, telephone and computer; telecommunications gateway services; providing telecommunications connections to a global computer network; broadcasting programs via a global computer network; electronic transmission of messages and data; video broadcasting and video messaging services; audio broadcasting; and providing multiple-user access to a global computer information network; video-conferencing services, namely, providing an interface for application sharing, presentation broadcasts, web page sharing, polling and instant messaging; and providing a web-based interface which transparently converts audio and video material from one user application to another. FIRST USE: 20060326. FIRST USE IN COMMERCE: 20060326

**Mark Drawing Code** (3) DESIGN PLUS WORDS, LETTERS, AND/OR NUMBERS

**Design Search Code** 26.09.14 - Squares, three or more; Three or more squares  
26.09.16 - Squares touching or intersecting  
26.09.21 - Squares that are completely or partially shaded

**Serial Number** 78817550

**Filing Date** February 17, 2006

**Current Basis** 1A

**Original Filing Basis** 1B

**Published for Opposition** August 29, 2006

**Registration Number** 3277871

**International**

**Registration Number** 0917176  
**Registration Date** August 7, 2007  
**Owner** (REGISTRANT) Hughes Network Systems LLC CORPORATION DELAWARE 11717 Exploration Lane Germantown MARYLAND 20876  
**Assignment Recorded** ASSIGNMENT RECORDED  
**Attorney of Record** Michael T. Murphy  
**Prior Registrations** 1288713;1503201  
**Type of Mark** SERVICE MARK  
**Register** PRINCIPAL  
**Live/Dead Indicator** LIVE

---

[TESS HOME](#) [NEW USER](#) [STRUCTURED](#) [FREE FORM](#) [BROWSE/DICT](#) [SEARCH O/G](#) [TOP](#) [HELP](#)

---

[| HOME | SITE INDEX | SEARCH | eBUSINESS | HELP | PRIVACY POLICY](#)



United States Patent and Trademark Office

[Home](#) | [Site Index](#) | [Search](#) | [FAQ](#) | [Glossary](#) | [Guides](#) | [Contacts](#) | [eBusiness](#) | [eBiz alerts](#) | [News](#) | [Help](#)

**Trademarks > Trademark Electronic Search System (TESS)**

TESS was last updated on Tue Jul 3 05:21:29 EDT 2012

[TESS HOME](#) [NEW USER](#) [STRUCTURED](#) [FREE FORM](#) [Browse Dict](#) [SEARCH OG](#) [BOTTOM](#) [HELP](#)

[Logout](#) Please logout when you are done to release system resources allocated for you.

**Record 1 out of 1**

[TARR Status](#) [ASSIGN Status](#) [TDR](#) [TTAB Status](#) ( Use the "Back" button of the Internet Browser to return to TESS)

# HUGHESNET

**Word Mark** HUGHESNET

**Goods and Services** IC 009. US 021 023 026 036 038. G & S: Equipment for receiving, processing, and transmitting voice, video, data and information via telecommunications and wireless signals, satellite and computers, namely, receivers, receiver modules, modulators, transmitters, multiplexers, decoder boxes, data processors, integrated circuits, set-top boxes primarily comprised of a receiver and circuitry, computer operating hardware and software for use in the aforementioned goods, satellite dishes, satellite earth stations, and very small aperture terminals (VSAT). FIRST USE: 20060326. FIRST USE IN COMMERCE: 20060326

**Standard Characters Claimed**

**Mark Drawing Code** (4) STANDARD CHARACTER MARK

**Serial Number** 78758921

**Filing Date** November 22, 2005

**Current Basis** 1A

**Original Filing Basis** 1B

**Published for Opposition** August 8, 2006

**Registration Number** 3235304

**Registration Date** April 24, 2007

**Owner** (REGISTRANT) Hughes Network Systems LLC CORPORATION DELAWARE 11717 Exploration Lane Germantown MARYLAND 20856

**Assignment**

**Recorded** ASSIGNMENT RECORDED  
**Attorney of Record** Michael T. Murphy  
**Prior Registrations** 1288713;1503201  
**Type of Mark** TRADEMARK  
**Register** PRINCIPAL  
**Live/Dead Indicator** LIVE

---

[TESS HOME](#) [NEW USER](#) [STRUCTURED](#) [FREE FORM](#) [BROWSE DICT](#) [SEARCH OG](#) [TOP](#) [HELP](#)

---

[| HOME](#) | [SITE INDEX](#) | [SEARCH](#) | [eBUSINESS](#) | [HELP](#) | [PRIVACY POLICY](#)





United States Patent and Trademark Office

[Home](#) | [Site Index](#) | [Search](#) | [FAQ](#) | [Glossary](#) | [Guides](#) | [Contacts](#) | [eBusiness](#) | [eBiz alerts](#) | [News](#) | [Help](#)**Trademarks > Trademark Electronic Search System (TESS)**

TESS was last updated on Tue Jul 3 05:21:29 EDT 2012

[TESS HOME](#) [NEW USER](#) [STRUCTURED](#) [FREE FORM](#) [BROWSE DICT](#) [SEARCH OG](#) [BOTTOM](#) [HELP](#)[Logout](#) | Please logout when you are done to release system resources allocated for you.**Record 1 out of 1**[TARR Status](#) [ASSIGN Status](#) [TDR](#) [TTAB Status](#) ( Use the "Back" button of the Internet Browser to return to TESS)HughesNet<sup>SM</sup>

**Word Mark** HUGHESNET

**Goods and Services** IC 009. US 021 023 026 036 038. G & S: Equipment for receiving, processing, and transmitting voice, video, data and information via telecommunications and wireless signals, satellite and computers, namely, receivers, receiver modules, modulators, transmitters, multiplexers, decoder boxes, data processors, integrated circuits, set-top boxes primarily comprised of a receiver and circuitry, computer operating hardware and software for use in the aforementioned goods, satellite dishes, satellite earth stations, and very small aperture terminals (VSAT). FIRST USE: 20060326. FIRST USE IN COMMERCE: 20060326

**Mark Drawing Code** (3) DESIGN PLUS WORDS, LETTERS, AND/OR NUMBERS

**Design Search Code** 26.09.14 - Squares, three or more; Three or more squares  
26.09.16 - Squares touching or intersecting  
26.09.21 - Squares that are completely or partially shaded

**Serial Number** 78817559

**Filing Date** February 17, 2006

**Current Basis** 1A

**Original Filing Basis** 1B

**Published for Opposition** August 8, 2006

**Registration Number** 3277872

**Registration Date** August 7, 2007

**Owner** (REGISTRANT) Hughes Network Systems LLC CORPORATION DELAWARE 11717 Exploration Lane Germantown MARYLAND 20876

**Assignment Recorded** ASSIGNMENT RECORDED  
**Attorney of Record** Michael T. Murphy  
**Type of Mark** TRADEMARK  
**Register** PRINCIPAL  
**Live/Dead Indicator** LIVE

---

[TESS HOME](#) [NEW USER](#) [STRUCTURED](#) [FREE FORM](#) [BROWSE DICT](#) [SEARCH OG](#) [TOP](#) [HELP](#)

---

[HOME](#) | [SITE INDEX](#) | [SEARCH](#) | [eBUSINESS](#) | [HELP](#) | [PRIVACY POLICY](#)



United States Patent and Trademark Office

Home | Site Index | Search | FAQ | Glossary | Guides | Contacts | eBusiness | eBiz alerts | News | Help

Trademarks > Trademark Electronic Search System (TESS)

TESS was last updated on Tue Jul 3 05:21:29 EDT 2012

- [TESS HOME](#)
- [NEW USER](#)
- [STRUCTURED](#)
- [FREE FORM](#)
- [BROWSE DICT](#)
- [SEARCH OG](#)
- [BOTTOM](#)
- [HELP](#)
- [PREV LIST](#)
- [CURR LIST](#)
- [NEXT LIST](#)
- [FIRST DOC](#)
- [PREV DOC](#)
- [NEXT DOC](#)
- [LAST DOC](#)

[Logout](#) Please logout when you are done to release system resources allocated for you.

[Start](#) List At:  OR [Jump](#) to record:  **Record 5 out of 5**

[TARR Status](#) [ASSIGN Status](#) [TDR](#) [TTAB Status](#) ( Use the "Back" button of the Internet Browser to return to TESS)

# HUGHES

**Word Mark** HUGHES

**Goods and Services** IC 009. US 021 023 026 036 038. G & S: Satellites, and parts thereof; wireless communications hardware for receiving, processing, and transmitting telecommunications and wireless signals via satellite, computer, and telephone, namely, receivers, transmitters, communication terminals, antennas, circuit cards, receivers circuits, and modules; earth satellite stations; decoder boxes; remote controls for satellite, computer, and telephone receivers, transmitters, antennas, and communication terminals; computer controlling hardware and software for use in the aforementioned goods; and computer software for managing, controlling and accessing telecommunications and data communications networks, satellite communications, next generation networks, intelligent networks, network management, Internet and e-commerce based systems for use by telecommunication providers and data communications equipment manufacturers, system integrators and communication service providers. FIRST USE: 20010401. FIRST USE IN COMMERCE: 20010401

**Mark Drawing Code** (3) DESIGN PLUS WORDS, LETTERS, AND/OR NUMBERS

**Design Search Code** 26.17.13 - Letters or words underlined and/or overlined by one or more strokes or lines; Overlined words or letters; Underlined words or letters

**Serial Number** 76140747

**Filing Date** October 4, 2000

**Current Basis** 1A

**Original Filing Basis** 1B

**Published for Opposition** May 28, 2002

**Registration Number** 2886885  
**Registration Date** September 21, 2004  
**Owner** (REGISTRANT) DIRECTV GROUP, INC., THE CORPORATION DELAWARE 2250 EAST IMPERIAL HIGHWAY EL SEGUNDO CALIFORNIA 90245  
  
 (LAST LISTED OWNER) DIRECTV, LLC LIMITED LIABILITY COMPANY CALIFORNIA 2230 EAST IMPERIAL HWY EL SEGUNDO CALIFORNIA 90245  
**Assignment Recorded** ASSIGNMENT RECORDED  
**Attorney of Record** Michael T. Murphy  
**Prior Registrations** 1229471;1282214;1288713,1365395;1459919,2365627;AND OTHERS  
**Type of Mark** TRADEMARK  
**Register** PRINCIPAL-2(F)  
**Affidavit Text** SECT 15. SECT 8 (6-YR).  
**Live/Dead Indicator** LIVE

---

<a href="#">TESS HOME</a>	<a href="#">NEW USER</a>	<a href="#">STRUCTURED</a>	<a href="#">FREE FORM</a>	<a href="#">BROWSE DICT</a>	<a href="#">SEARCH OQ</a>	<a href="#">TOP</a>	<a href="#">HELP</a>	<a href="#">PREV LIST</a>	<a href="#">CURR LIST</a>
<a href="#">NEXT LIST</a>	<a href="#">FIRST DOC</a>	<a href="#">PREV DOC</a>	<a href="#">NEXT DOC</a>	<a href="#">LAST DOC</a>					

---

[|.HOME](#) | [SITE INDEX](#) | [SEARCH](#) | [eBUSINESS](#) | [HELP](#) | [PRIVACY POLICY](#)



United States Patent and Trademark Office

[Home](#) | [Site Index](#) | [Search](#) | [FAQ](#) | [Glossary](#) | [Guides](#) | [Contacts](#) | [eBusiness](#) | [eBiz alerts](#) | [News](#) | [Help](#)

**Trademarks > Trademark Electronic Search System (TESS)**

TESS was last updated on Tue Jul 3 05:21:29 EDT 2012

TESS HOME	NEW USER	STRUCTURED	FREE FORM	BROWSE ONLY	SEARCH OG	BOTTOM	HELP	PREV LIST	CURR LIST
NEXT LIST	FIRST DOC	PREV DOC	NEXT DOC	LAST DOC					

[Logout](#) Please logout when you are done to release system resources allocated for you.

[Start](#) List At:  OR [Jump](#) to record:  **Record 6 out of 6**

[TARR Status](#) [ASSIGN Status](#) [TDR](#) [TTAB Status](#) ( Use the "Back" button of the Internet Browser to return to TESS)

# HUGHES

**Word Mark** HUGHES

**Goods and Services** IC 038. US 100 101 104. G & S: [ Satellite television broadcasting and transmission services; ] broadcasting programs via the Internet; broadcasting via a computer network; electronic mail services; transmission of data, voice and video via satellite, computer and telephone; satellite communication services; interactive satellite communication services; pay-per-view television transmission services; delivery of messages by electronic transmission; video broadcasting; and on-demand video transmission services; providing multiple-user access to the Internet; providing telecommunications connections to the Internet; telecommunications gateway services. FIRST USE: 20010401. FIRST USE IN COMMERCE: 20010401

**Mark Drawing Code** (5) WORDS, LETTERS, AND/OR NUMBERS IN STYLIZED FORM

**Serial Number** 76140745

**Filing Date** October 4, 2000

**Current Basis** 1A

**Original Filing Basis** 1B

**Published for Opposition** April 16, 2002

**Registration Number** 2886884

**Registration Date** September 21, 2004

**Owner** (REGISTRANT) DIRECTV GROUP, INC., THE CORPORATION DELAWARE 2250 EAST IMPERIAL HIGHWAY EL SEGUNDO CALIFORNIA 90245  
  
(LAST LISTED OWNER) DIRECTV, LLC LIMITED LIABILITY COMPANY CALIFORNIA 2230 EAST IMPERIAL HWY EL SEGUNDO CALIFORNIA 90245

**Assignment Recorded** ASSIGNMENT RECORDED

**Attorney of Record** Michael T. Murphy

**Prior Registrations** 1229471;1282214;1288713;1365395;1459919;2365627;AND OTHERS

**Type of Mark** SERVICE MARK

**Register** PRINCIPAL-2(F)

**Affidavit Text** SECT 15. SECT 8 (6-YR).

**Live/Dead Indicator** LIVE

---

<a href="#">TESS HOME</a>	<a href="#">NEW USER</a>	<a href="#">STRUCTURED</a>	<a href="#">FREE FORM</a>	<a href="#">BROWSE, DICT</a>	<a href="#">SEARCH OG</a>	<a href="#">TOP</a>	<a href="#">HELP</a>	<a href="#">PREV LIST</a>	<a href="#">CURR LIST</a>
<a href="#">NEXT LIST</a>	<a href="#">FIRST DOC</a>	<a href="#">PREV DOC</a>	<a href="#">NEXT DOC</a>	<a href="#">LAST DOC</a>					

---

[| HOME](#) | [SITE INDEX](#) | [SEARCH](#) | [eBUSINESS](#) | [HELP](#) | [PRIVACY POLICY](#)



United States Patent and Trademark Office

Home | Site Index | Search | FAQ | Glossary | Guides | Contacts | eBusiness | eBiz alerts | News | Help

**Trademarks > Trademark Electronic Search System (TESS)**

TESS was last updated on Tue Jul 3 05:21:29 EDT 2012

**TESS HOME** **NEW USER** **STRUCTURED** **FREE FORM** **BROWSE DICT** **SEARCH OG** **BOTTOM** **HELP**

**Logout** Please logout when you are done to release system resources allocated for you.

**Record 1 out of 1**

**TARR Status** **ASSIGN Status** **TDR** **TTAB Status** ( Use the "Back" button of the Internet Browser to return to TESS)

**HUGHES**

**Word Mark** HUGHES  
**Goods and Services** IC 042. US 100 101. G & S: engineering services; design and development software for others for use in the telecommunications field; computer data information services, namely, providing databases featuring general and local news and information specific geographic areas. FIRST USE: 20010100. FIRST USE IN COMMERCE: 20010100  
**Mark Drawing Code** (5) WORDS, LETTERS, AND/OR NUMBERS IN STYLIZED FORM  
**Serial Number** 76140742  
**Filing Date** October 4, 2000  
**Current Basis** 1A  
**Original Filing Basis** 1B  
**Published for Opposition** May 14, 2002  
**Registration Number** 3006113  
**Registration Date** October 11, 2005  
**Owner** (REGISTRANT) THE DIRECTV GROUP, INC. CORPORATION DELAWARE 2250 EAST IMPERIAL HIGHWAY EL SEGUNDO CALIFORNIA 90245  
 (LAST LISTED OWNER) DIRECTV, LLC LIMITED LIABILITY COMPANY CALIFORNIA 2230 EAST IMPERIAL HWY EL SEGUNDO CALIFORNIA 90245  
**Assignment Recorded** ASSIGNMENT RECORDED  
**Attorney of** Michael T. Murphy

**Record**

**Prior Registrations** 1229471;1282214;1288713;1365395;1459919;2365627;AND OTHERS  
**Type of Mark** SERVICE MARK  
**Register** PRINCIPAL-2(F)  
**Affidavit Text** SECT 8 (6-YR).  
**Live/Dead Indicator** LIVE

---

[TESS HOME](#) [NEW USER](#) [STRUCTURED](#) [FREE FORM](#) [Browse Dict](#) [SEARCH OG](#) [TOP](#) [HELP](#)

---

| [HOME](#) | [SITE INDEX](#) | [SEARCH](#) | [eBUSINESS](#) | [HELP](#) | [PRIVACY POLICY](#)