

Int. Cl.: 9

Prior U.S. Cls.: 21, 23, 26, 36 and 38

United States Patent and Trademark Office

Reg. No. 3,214,896

Registered Mar. 6, 2007

**TRADEMARK
PRINCIPAL REGISTER**

Compliance at a Glance

HAAR, KENNETH W (UNITED STATES INDIVIDUAL)

13901 NW 126TH ST

MALCOLM, NE 68402

FOR: COMPUTER SOFTWARE FOR USE IN HUMAN RESOURCES COMPLIANCE MANAGEMENT, IN CLASS 9 (U.S. CLS. 21, 23, 26, 36 AND 38).

FIRST USE 4-11-2005; IN COMMERCE 4-11-2005.

THE MARK CONSISTS OF STANDARD CHARACTERS WITHOUT CLAIM TO ANY PARTICULAR FONT, STYLE, SIZE, OR COLOR.

NO CLAIM IS MADE TO THE EXCLUSIVE RIGHT TO USE COMPLIANCE, APART FROM THE MARK AS SHOWN.

SER. NO. 78-686,180, FILED 8-4-2005.

CURTIS FRENCH, EXAMINING ATTORNEY



Compliance at a Glance

In today's demanding business environment, compliance is a high priority for effective HR operations management. Internal compliance - tracking employee conformance to your internal policies - is a daunting task, but external compliance can be even more complex. It requires tracking conformance to appropriate statutes, regulations, procedures, licensure, certification and training as mandated by local, state and national governmental agencies and by numerous professional and parent organizations.

Imagine an affordable, easy-to-use, visual HRIS (Human Resources Information System) tool that allows you to view both your internal and external employee compliance at a glance. Compliance at a Glance is such a tool.

Features...

- o PC based
- o MSOffice platform
- o Track internal and external employee compliance issues.
- o Track requirements for a staff with a wide variety of compliance issues. [Example 1, page 2]
- o Track items, such as certification licenses, which are driven by an expire date. [Example 2, page 2]
- o Track organization-wide requirements, such as trainings or the receipt of a new policy manual, which are required of all staff. [Example 3, page 2]
- o Track items unique to an employee, such as an annual performance review.
- o Maintain Compliance at a Glance with easy to use menus, drop-down lists and data validation.
- o And much more...

Snapshot of a Compliance at a Glance database taken on 6/15/2005

Last Name	JOB TITLE	SUPERVISOR NAME	Confidentiality Agreement	CPR Documentation	DEA License (expire date)	OSHA Refresher Training	Performance Review	Security Manual Receipt
DANNING, LOU	BILLNG MGR	RUSSEL, LINDA	X				01/01/05	01/02/04
DAVIS, BRUCE	PA	PARROTT, PAT	X	01/21/05	06/01/05	07/05/04	09/01/05	03/01/04
ELLIS, JOHN	RN	FRY, LINDA		02/01/05		07/01/04	11/01/05	02/01/05
HUNTER, MAUREEN	HLTH CARE ASST	FRY, LINDA	X	01/03/05		07/07/04	12/04/05	01/15/05
MARVEL, PAM	MD	FRY, LINDA	X	01/01/04	09/01/05	09/01/04	03/01/06	01/05/05
PEARSON, CATHY	RN	DANNING, LOU		01/03/05		07/01/04	10/08/05	
RUSSEL, LINDA	PRES/CEO	RUSSEL, LINDA	X				06/01/05	03/01/05

Figure 1 - OSHA Training Date of 6/30/2004



Software & Service...

- 1) Work with your staff to define your compliance tracking needs.
- 2) Customize Compliance at a Glance based upon the analysis.
- 3) Provide excellent documentation for your on-going reference.
- 4) Train your HR staff in use of the software.
- 5) Furnish on-going maintenance as your requirements change and new compliance issues arise.
- 6) Provide Help Desk services.

Example 1: Distinguish requirements for a staff with different licensing and certification issues.

- RED & blank – required based on Job Title and needs attention (Figure 2).
- RED & non-blank – required based on Job Title, expired and needs attention
- GRAY – not required based on Job Title.
- WHITE – in compliance.

Example 2: A license driven by an expire date:

- The DEA License is required for MD’s and PA’s. In Figure 1, the license for Pam Marvel MD is YELLOW – it is within 90 days of expiring (see Figure 1).
- The DEA License for Bruce Davis PA is RED – it has expired (Figure 1).

Example 3: Track an organization-wide training. (The training feature is controlled by a single training date in a separate “Date Table”.)

- A yearly OSHA training was held on June 30, 2004.
 - The “OSHA Refresher Training” cells for non-medical employees are GRAY (Fig 1).
 - All medical employees are in compliance and their cells are WHITE (Fig 1).
- A new training is held on June 29, 2005. This date was entered into the “Date Table”.
 - Again, the cells for all non-medical employees are GRAY (Fig 2 below).
 - Employees Ellis, Hunter and Pearson took the new training, signed the training certificate issued to them by the instructor and submitted the signed certificate to the HR assistant on 7/1/05, 6/30/05 and 7/12/05 respectively. Their cells are WHITE (Fig 2).
 - Employees Davis & Marvel did not take the new training or have not turned in their signed certificates, therefore, their cells turned RED (Fig 2).

Snapshot of a Compliance at a Glance database taken on 8/1/2005

Last Name	JOB TITLE	SUPERVISOR NAME	Confidentiality Agreement	CPR Documentation	DEA License (expire date)	OSHA Refresher Training	Performance Review	Security Manual Receipt
DANNING, LOU	BILLNG MGR	RUSSEL, LINDA	X				07/01/05	01/02/04
DAVIS, BRUCE	PA	PARROTT, PAT	X	01/21/05	06/01/05	07/05/04	09/01/05	03/01/04
ELLIS, JOHN	RN	FRY, LINDA		02/01/05		07/01/05	11/01/05	02/01/05
HUNTER, MAUREEN	HLTH CARE ASST	FRY, LINDA	X	01/03/05		06/30/05	12/04/05	01/15/05
MARVEL, PAM	MD	FRY, LINDA	X	01/01/04	09/01/05	09/01/04	03/01/06	01/05/05
PEARSON, CATHY	RN	DANNING, LOU	X	01/03/05		07/12/05	10/08/05	07/01/05
RUSSEL, LINDA	PRES/CEO	RUSSEL, LINDA	X				06/01/05	03/01/05

Figure 2 - OSHA Training Date of 6/29/2005



© 2005 by Compliance at a Glance

Compliance at a Glance
 13901 NW 126th St, Malcolm NE 68402
 402-310-7415
 402-796-2057 (fax)
kenhaar@complianceataglance.com
www.complianceataglance.com

Int. Cl.: 9

Prior U.S. Cls.: 21, 23, 26, 36, and 38

United States Patent and Trademark Office

Reg. No. 2,896,393

Registered Oct. 19, 2004

**TRADEMARK
PRINCIPAL REGISTER**

VISIONS AT A GLANCE

PPG ARCHITECTURAL FINISHES, INC. (DELA-
WARE CORPORATION)
ONE PPG PLACE
PITTSBURGH, PA 15272

FOR: COLOR VISUALIZATION COMPUTER
SOFTWARE FOR COORDINATING AND MATCH-
ING ARCHITECTURAL FINISH COATING COM-

POSITIONS IN THE NATURE OF PAINT , IN CLASS
9 (U.S. CLS. 21, 23, 26, 36 AND 38).

FIRST USE 8-11-2003; IN COMMERCE 8-11-2003.

SN 78-217,059, FILED 2-20-2003.

MICHAEL SOUDERS, EXAMINING ATTORNEY

We've taken your vision and given it a voice. Visions At A Glance™ is the software that lets you choose a color and "virtually" paint your home. Visualize your home or project painted with any of the 1,890 colors from the Pittsburgh Paints The Voice of Color Design Collection. With state-of-the-art easy to use tools, you can "virtually" repaint as many times as you would like from the comfort of your home.



Minimum System Requirements

- Microsoft Windows® 98/2000/ME/XP
- Monitor resolution of 800 x 600 pixels or greater
- 50 MB free hard disk space
- 6400 disk space is required for large image files
- 200 MHz user Pentium class processor or better
- 4-16MB (high) system video display (16 bit)
- A CD-ROM drive
- 32 MB RAM memory

PITTSBURGH PAINTS

www.pittsburghpaints.com



P121716

- For best performance, we recommend the following:
- 64 MB or more of RAM
 - Monitor resolution of 1024 x 768 pixels or greater
 - A 24 bit (true color) video display card
 - A Windows-compatible color printer
- The software's performance improves with every RAM, faster CPU, and faster and larger hard drive.

©2002 PPG Architectural Finishes, Inc.



We've taken

your vision

and given it a voice.

the Voice of Color
VISIONS AT A GLANCE

Int. Cl.: 9

Prior U.S. Cls.: 21, 23, 26, 36 and 38

Reg. No. 2,683,671

United States Patent and Trademark Office

Registered Feb. 4, 2003

**TRADEMARK
PRINCIPAL REGISTER**

PORTFOLIO @ A GLANCE

FACILITYFORECAST, INC. (GEORGIA CORPORATION)
6205 BARFIELD ROAD, N.E.
SUITE 110
ATLANTA, GA 30328

FOR: COMPUTER SOFTWARE AND PROGRAMS, DOWNLOADABLE FROM A GLOBAL COMPUTER NETWORK, AND ON PRE-RECORDED COMPACT DISCS, CD-ROMS, AND DVDS, FOR USE IN DATABASE MANAGEMENT, AND CALCULATING CAPITAL AND OPERATING

COSTS AND CAPITAL DEPRECIATION EXPENSES FOR STAND-ALONE REAL ESTATE PROPERTIES, MULTI-BUILDING FACILITIES AND REAL ESTATE PORTFOLIOS, IN CLASS 9 (U.S. CLS. 21, 23, 26, 36 AND 38).

FIRST USE 5-0-2001; IN COMMERCE 5-0-2001.

SER. NO. 78-062,339, FILED S.R. 5-7-2001 AM. P.R. 9-10-2002.

TONJA GASKINS, EXAMINING ATTORNEY

Report Parameters

Begin Year: 2002
Report Term: 20 years
Inflation: not included
Area Type: Gross SF
Classifications: CAP, IMP, INC, OPER, REP, N/A

Report Parameters

Budget Types: Expense
Divisions: 02, 03, 04, 05, 07

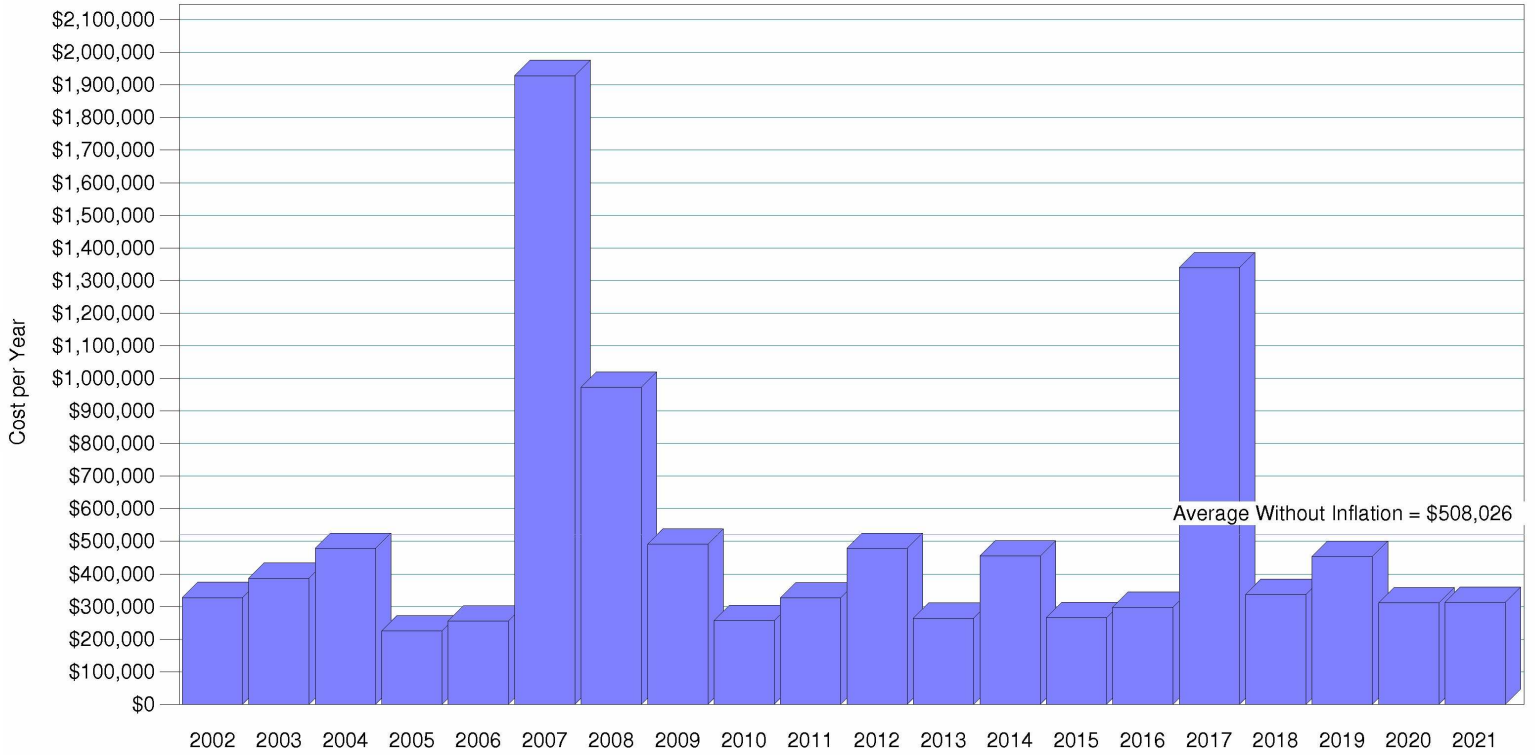

FacilityForecast System

File Edit View Audit Reports Window Help

About FacilityForecast



S Y S T E M

Campus Wide Facility Audit™
Portfolio @ A Glance™
Project @ A Glance™



zumBrunnen, Inc.
CONSULTING
www.zumbrunnen.com
www.facilityforecast.com

zumBrunnen, Inc. of Atlanta, Georgia is the
exclusive agent for FacilityForecast™, Inc.

FacilityForecast™ Technology & Software Patent Pending
© 1995-2001 FacilityForecast, Inc. All rights reserved.

Expiration: March 31, 2002

OK

Ready

Start [Taskbar icons] 12:39 PM



zumBrunnen, Inc.
CONSULTING

FACILITY FORECAST™

SYSTEM

FACILITY CONDITION ASSESSMENTS

CAMPUS WIDE FACILITY AUDITS™

PORTFOLIO @ A GLANCE™

PROJECT @ A GLANCE™

FACILITYFORECAST™

IS A UNIQUE FACILITY CONDITION ASSESSMENT AND DATA MANAGEMENT SYSTEM DESIGNED TO MANAGE LONG-TERM CAPITAL AND OPERATING COSTS, DEPRECIATION EXPENSE AND REQUIRED REPAIRS. WHETHER YOU ARE A SINGLE SITE FACILITY OR MANAGE A PORTFOLIO

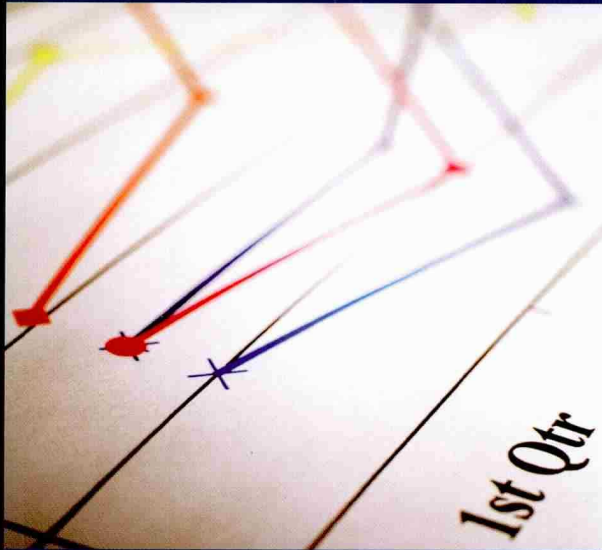

OF NATIONWIDE PROPERTIES, YOU AND YOUR MANAGEMENT TEAM CAN RELY ON FACILITYFORECAST™.

POWERFUL REPORTING

CAPTURES ENTIRE PORTFOLIO IN GRAPHIC PROFILE

DETAILS LONG TERM RESERVE COSTS FOR EACH PROPERTY

DEFINES ANNUAL COST PER INCOME UNIT OR BY SQUARE FOOT

ANALYZES EACH BUDGET ITEM BY COST CATEGORY

TRACKS CAPITAL DEPRECIATION EXPENSE SCHEDULES

IDENTIFIES CRITICAL IMMEDIATE REPAIRS & IMPROVEMENTS

FACILITYFORECAST™ OVERVIEW

The FacilityForecast™ System takes the seemingly impossible and time-consuming task of establishing and reporting life-term capital reserve and operating costs and turns it into a valuable management tool.

FACILITYFORECAST™ RESULTS FOCUSED

- Identify Critical Issues
- Assure ROI Projections
- Master Strategic Planning
- Create Alternative Models
- Establish Accurate Pricing
- Reduce Operating Costs
- Minimize Capital Outlays
- Improve Financial Ratings
- Ensure Funds Availability
- Empower Management
- Strengthen Bottom-line
- Isolate Latent Repairs
- Optimize Maintenance
- Develop Benchmark Data

FACILITYFORECAST™ CUSTOMIZED DESIGN

FacilityForecast™ is specifically designed for planners, owners, managers and operators of the following:

- Retail
- Resorts
- Industrial
- Mixed Use
- Golf Courses
- Religious
- Hospitality
- Institutional
- Museums
- Associations
- Office
- Civic
- Hospitals
- Recreational
- Hotels
- Senior Living
- Governmental
- Educational
- Non-Profit
- Stadiums
- Restaurants
- Warehouses
- Healthcare
- Entertainment
- Multi-Family
- Manufacturing
- Assisted Living
- Private Clubs
- Campus Complexes
- Sports Facilities

IDENTIFY CRITICAL ISSUES

CUSTOMIZE & MODEL DATA TO
FIT YOUR SPECIFIC NEEDS

HIGHLIGHT CRITICAL PROJECT
ISSUES & SOLUTIONS

TURN A MOUNTAIN OF
INFORMATION INTO
PRECISE DIRECTIVES

DRILL DOWN TO SUPPORTING
DATA IN TABLES & CHARTS

ADJUST TERMS, INFLATION RATES,
CAPITAL AND OPERATING COSTS

TRACK CONTRACTOR
& IN-HOUSE PRICING
STRUCTURES SYSTEMATICALLY

SYSTEM SUPPORT

- WEBSITE AND PHONE SUPPORT
- ON-SITE TECHNICAL SUPPORT
- INDUSTRY TARGETED TRAINING

SYSTEM FEATURES

- CAMPUS WIDE FACILITY AUDIT™
- PORTFOLIO @ A GLANCE™
- PROJECT @ A GLANCE™



SYSTEM ARCHITECTURE

- C++ SOFTWARE
- MICROSOFT WINDOWS
95, 98, 2000, NT, XP,
MILLENNIUM
- MULTI-USER

- PINPOINTS HIGH-COST YEARS
- CALCULATES MOVING AVERAGES
- ADJUSTS FOR INFLATION

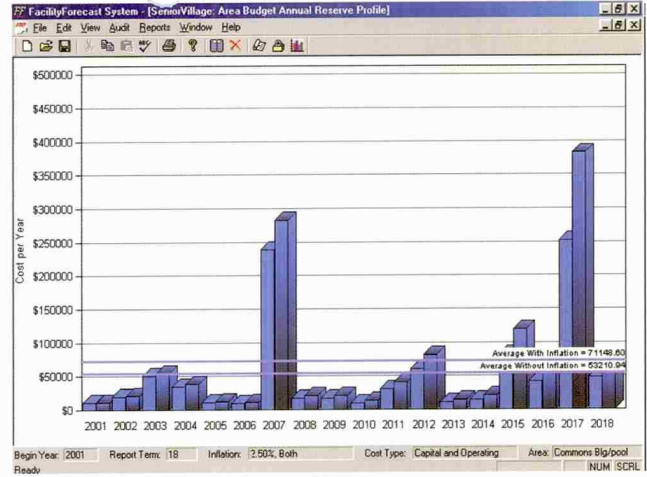

LONG-TERM RESERVE PROFILE

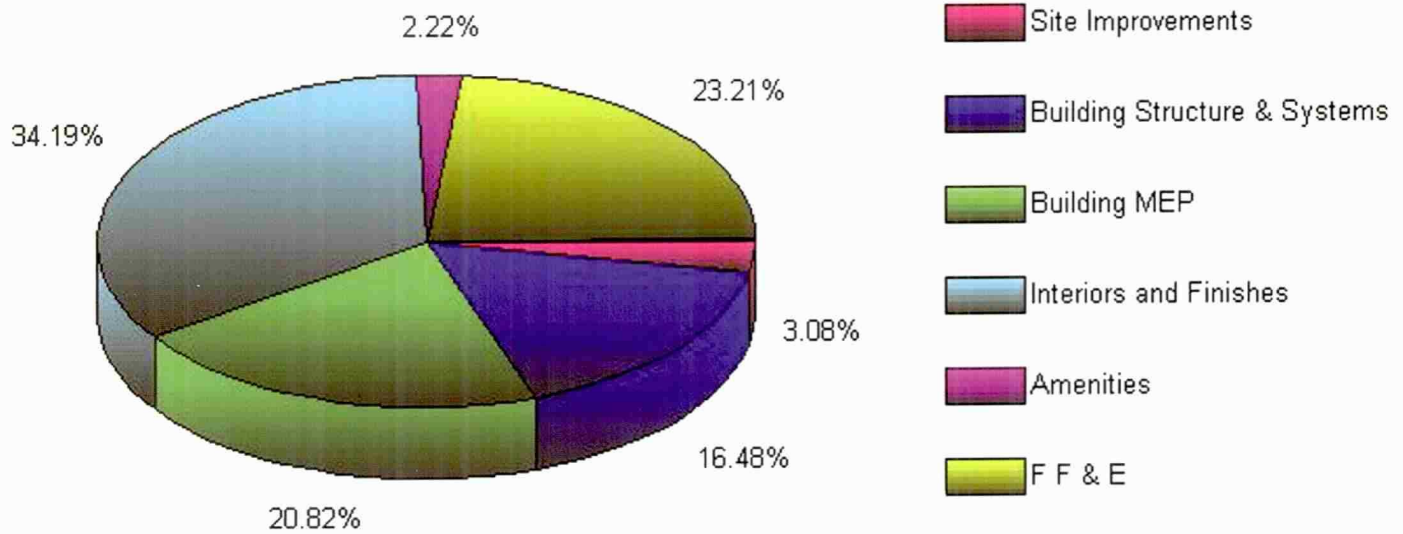

COST CATEGORY ANALYSIS

	Cottages III	A Apt	B Apt	C Apt	Assisted Living	Health Center	Division Total
Building Structures and Systems							
5.01 Foundations	\$70,000	\$223,857			\$62,540		\$356,397
5.02 Structural System		\$269,192					\$269,192
5.03 Floor Systems			\$43,175			\$35,686	\$78,861
5.04 Roofs and Moisture Protection	\$63,590	\$91,775	\$97,225	\$2,462	\$29,269	\$40,775	\$625,891
5.05 Exterior Finish and Seal Syste	\$51,800	\$1,000	\$1,500		\$5,000	\$500	\$71,800
5.06 Miscellaneous Metals		\$55,200		\$125,690			\$180,890
5.07 Doors, Windows, and Hardware	\$12,699	\$15,584	\$21,700		\$4,200	\$1,386	\$86,476
5.08 Vertical Circulation		\$89,660	\$90,500	\$43,750		\$69,090	\$300,750
5.09 Exterior Paint and Caulk	\$29,400	\$13,345	\$17,700	\$6,400	\$6,800	\$7,355	\$163,500
5.10 Specials	\$9,309	\$860	\$540	\$450	\$450	\$450	\$32,850
5.11 Balconies, Breezeways and R	\$7,000						\$15,400
5.12 Appliances	\$26,416	\$58,224	\$75,589	\$28,484	\$1,900		\$250,097
Subtotal	\$388,815	\$816,867	\$347,825	\$287,236	\$116,279	\$154,242	\$2,632,324
Interiors and Finishes							
5.01 Common Area Floor Covering		\$98,000	\$98,000	\$52,000	\$7,000	\$10,000	\$395,000
5.02 Common Area Wallcovering		\$80,000	\$88,000	\$5,200	\$44,000	\$44,000	\$411,200
5.03 Unit Refresh		\$2	\$2	\$900		\$2	\$34,907
5.04 Interior Paint		\$10,000	\$44,000	\$26,000	\$25,000	\$22,000	\$197,000
5.06 Unit Refresh	\$404,996	\$340,530	\$518,773	\$150,597	\$60,000	\$57,000	\$2,340,121
Subtotal	\$404,996	\$927,533	\$738,775	\$233,797	\$136,900	\$133,002	\$3,378,228

- ACCURATE FORECASTING
- COMPARATIVE ANALYSIS
- INFORMED DECISIONS

CONSOLIDATE MULTIPLE BUDGETS

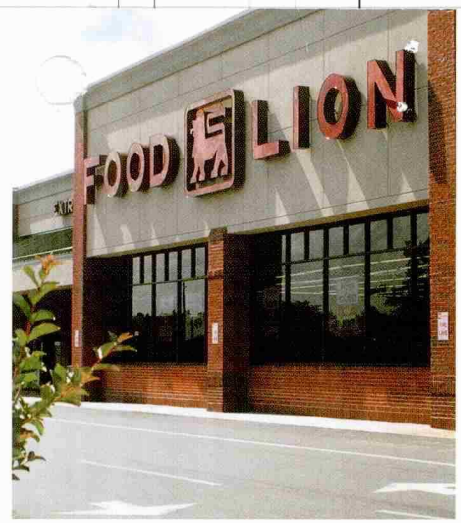

CLIENT TESTIMONIALS

"We commission zumBrunnen, Inc. on a regular basis to ensure that our apartment projects are being properly constructed. Their evaluations are comprehensive and reliable enabling us to enhance our quality and achieve our financial goals. ZumBrunnen is a consummate team player and fully understands the construction and management process. We recommend them without reservation."

George H. Lane, III
CEO
Lane Company

"I have had the pleasure of working with zumBrunnen, Inc. on a variety of issues related to our existing facilities and the upcoming \$80 million expansion of our high rise retirement community. John zumBrunnen and his team are proving to be a valuable resource. They have unique experience and creative products for our industry including a variety of useful forecasting tools and programs."

Gordon J. Duquemin
Major General USA (Ret.)
President/CEO
Lenbrook Square

"We develop retail properties throughout the Southeast and rely on zumBrunnen, Inc. to facilitate and oversee the development and construction process. Their team of professionals are a pleasure to deal with and are thoroughly schooled in the details. More than once zumBrunnen has saved us money and provided a financially sound foundation for our projects and investors."

Robert J. Doran
President
James Doran Company

"FROM THE BOARD ROOM TO THE BOILER ROOM, FACILITYFORECAST™ IS THE SOLUTION."

John H. zumBrunnen

zumBrunnen, Inc.
CONSULTING

FACILITY FORECAST™
SYSTEM

6205 Barfield Road, Suite 110
Atlanta, GA 30328
404-601-4050
facilityforecast@zumbrunnen.com

www.zumbrunnen.com
www.facilityforecast.com

zumBrunnen, Inc. of Atlanta, Georgia is the exclusive agent for FacilityForecast™.

FacilityForecast™ Technology and Software Patent Pending
© 1995-2001 FacilityForecast, Inc. All rights reserved.

Int. Cl.: 9

Prior U.S. Cls.: 21, 23, 26, 36, and 38

Reg. No. 2,608,293

United States Patent and Trademark Office

Registered Aug. 13, 2002

**TRADEMARK
PRINCIPAL REGISTER**

PROJECT @ A GLANCE

**FACILITYFORECAST, INC. (GEORGIA CORPORATION)
6205 BARFIELD ROAD, N.E.
SUITE 110
ATLANTA, GA 30328**

FOR: COMPUTER SOFTWARE PROGRAMS TO DETERMINE CAPITAL AND OPERATING COST BUDGETS, CAPITAL DEPRECIATION EXPENSES AND PREVENTIVE MAINTENANCE PROGRAMS FOR ANNUAL REPORTS AND BUILDING PROJECTED LIFE CYCLES FOR STAND-ALONE REAL ESTATE PROPERTIES, MULTI-BUILDINGS PROPERTIES AND REAL ESTATE PORTFOLIOS IN THE FOR-PROFIT AND NOT-FOR-PROFIT SECTORS; FOR USE IN FINANCIAL AND ECONOMIC FORE-

CASTING, CONSULTATION, INVESTMENT ANALYSIS, OBTAINING INDUSTRY ACCREDITATIONS AND FINANCIAL RATINGS, SHORT AND LONG-TERM ASSET MANAGEMENT PLANNING, ESTABLISHING RENOVATION AND EXIT STRATEGIES, FACILITY MANAGEMENT EVALUATION, STATISTICAL AND BENCHMARKED AT A COMPILATION AND MANAGEMENT, IN CLASS 9 (U.S. CLS. 21, 23, 26, 36 AND 38).

FIRST USE 10-21-1997; IN COMMERCE 5-0-2001.

SN 78-040,665, FILED 12-27-2000.

M. E. BODSON, EXAMINING ATTORNEY

9054: Senior Village, Inc., Anywhere, GA

Report Parameters

Budget Begin Year: 2005
Budget Report Term: 5 years
Inflation: not included
Classifications: CAP

Report Parameters

Budget Types: Expense
Divisions: 02, 03, 04, 05, 07

			Excellent	Good	Fair	Poor	n/a	5 Year Budget Costs	Comments
			✓	✓	✓	✓	✓		
Site Improvements									
02.01	Landscape and Hardscape		✓					\$5,000	
02.02	Irrigation			✓				\$1,500	
02.03	Paving			✓				\$30,000	
02.04	Site Concrete			✓				\$9,500	
02.05	Retaining Walls			✓				\$10,000	
02.06	Site Rails, Fencing, and Gates				✓				
02.07	Site Lighting			✓				\$2,700	
02.08	Storm Drainage				✓			\$5,000	
02.09	Site Utilities			✓				\$3,000	
02.10	Signage				✓			\$25,000	
02.11	Trash Collection			✓					
02.12	Pest Control			✓					
Subtotal:								\$91,700	
Building Structure & Systems									
03.01	Foundations		✓						
03.02	Structural System		✓						
03.03	Floor Systems		✓						
03.04	Roofs and Moisture Protection Systems					✓		\$287,608	
03.05	Exterior Finish and Wall Systems				✓			\$13,600	
03.06	Miscellaneous Metals			✓					
03.07	Doors, Windows, and Hardware				✓			\$48,960	
03.08	Vertical Circulation				✓			\$349,750	
03.09	Exterior Paint and Caulk				✓			\$47,850	
03.10	Specials			✓				\$8,497	
03.11	Balconies, Breezeways and Related Rails			✓				\$1,100	
03.12	Appliances			✓				\$66,014	
Subtotal:								\$823,378	
Building MEP									
04.01	HVAC				✓			\$1,147,573	
04.02	Plumbing and Plumbing Fixtures			✓				\$47,550	
04.03	Fire Sprinkler System			✓				\$2,500	
04.04	Electrical			✓				\$42,160	
Subtotal:								\$1,239,783	
Interiors and Finishes									
05.01	Common Area Floor Covering			✓				\$197,500	
05.02	Common Area Wallcovering			✓				\$209,600	
05.03	Common Area Ceilings			✓				\$11,860	
05.04	Interior Paint			✓				\$93,500	
05.06	Unit Refresh						✓	\$582,556	
Subtotal:								\$1,095,016	
F F & E									
07.01	Kitchen & Laundry Equipment			✓				\$100,505	
07.02	Furnishings		✓					\$375,000	
07.03	Maintenance & Mechanical			✓				\$27,000	
07.04	Vehicles			✓				\$113,000	
07.05	Communication and Security Systems						✓	\$70,000	
07.06	Office Systems			✓				\$41,000	
Subtotal:								\$726,505	
Summary									
Total								\$3,976,382	\$3,976,382

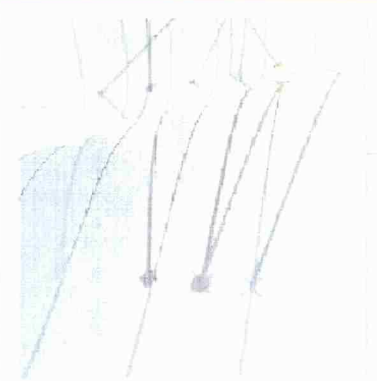

FACILITY FORECAST™

S Y S T E M

- ✓ Campus Wide Facility Audit™
- ✓ Portfolio @ A Glance™
- ✓ Project @ A Glance™



Version 1.9.0.0

zumBrunnen, Inc. of Atlanta, Georgia is the exclusive agent for FacilityForecast™, Inc.

FacilityForecast™ Technology & Software Patent Pending
© 1995-2001 FacilityForecast, Inc. All rights reserved.

zumBrunnen, Inc.
CONSULTING

www.zumbrunnen.com
www.facilityforecast.com

Expiration: March 31, 2002

OK

Int. Cls.: 9 and 35

Prior U.S. Cls.: 21, 23, 26, 36, 38, 100, 101 and 102

Reg. No. 3,519,597

United States Patent and Trademark Office

Registered Oct. 21, 2008

**TRADEMARK
SERVICE MARK
PRINCIPAL REGISTER**

GREEN GLANCE

LUTRON ELECTRONICS CO., INC. (PENNSYLVANIA CORPORATION)
7200 SUTER ROAD
COOPERSBURG, PA 18036

FOR: COMPUTER SOFTWARE THAT PROVIDES REAL-TIME LIGHTING ENERGY SAVINGS AND LIGHTING POWER SAVINGS, IN CLASS 9 (U.S. CLS. 21, 23, 26, 36 AND 38).

FIRST USE 12-0-2006; IN COMMERCE 5-0-2007.

FOR: PROVIDING INFORMATION IN THE FIELD OF LIGHTING ENERGY EFFICIENCY, IN CLASS 35 (U.S. CLS. 100, 101 AND 102).

FIRST USE 12-0-2006; IN COMMERCE 5-0-2007.

THE MARK CONSISTS OF STANDARD CHARACTERS WITHOUT CLAIM TO ANY PARTICULAR FONT, STYLE, SIZE, OR COLOR.

NO CLAIM IS MADE TO THE EXCLUSIVE RIGHT TO USE "GREEN", APART FROM THE MARK AS SHOWN.

SER. NO. 77-402,699, FILED 2-21-2008.

PAM WILLIS, EXAMINING ATTORNEY

Lighting Energy Saved Over 1 Week

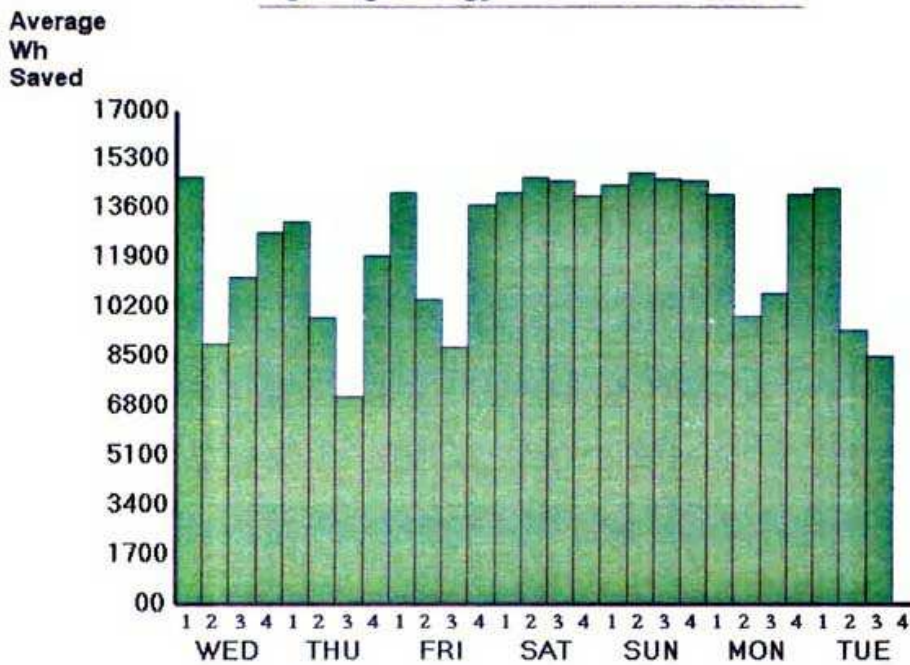

Lighting Power Saved

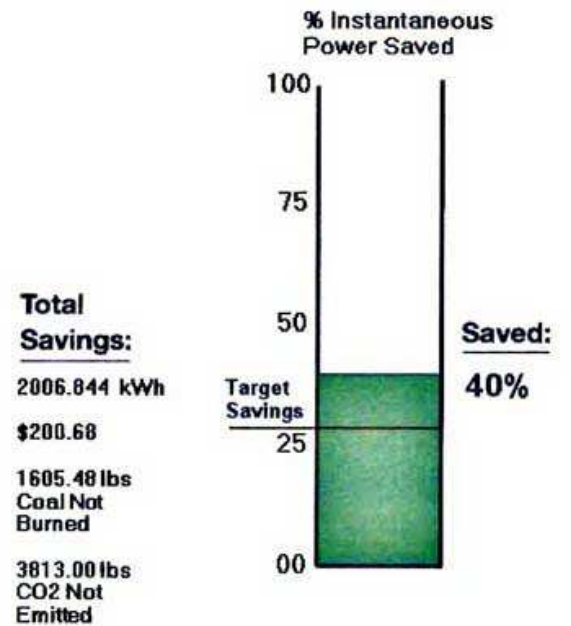

[1 Day](#)
[1 Week](#)
[1 Month](#)
[1 Year](#)
[Compare](#)

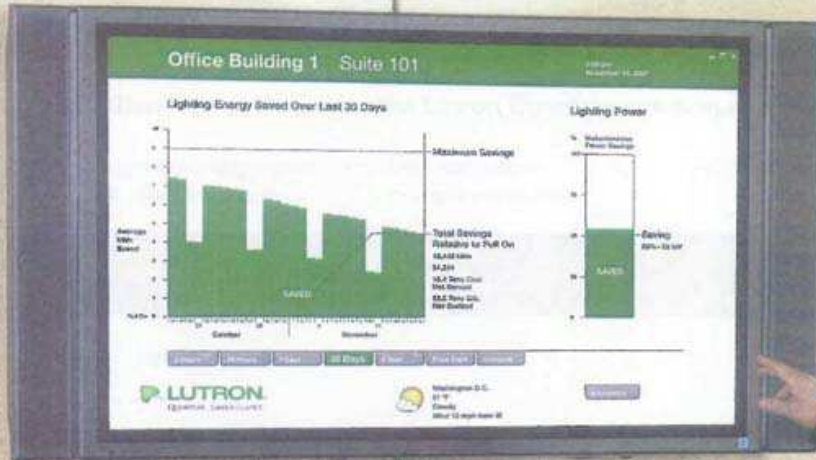

Quantum™ Green Glance™

Show Your Company's Commitment to Sustainability and Reducing Carbon Emissions



Winner of Illumination Engineering Society Progress Report for unique and significant advancement to lighting.

Green Glance_™

The Green Glance software allows real time and historical Lutron EcoSystem lighting energy data to be displayed on a LCD display, a computer terminal or a touch screen.

The screen allows the user to display lighting energy savings, real time lighting power savings and equivalent savings such as coal not burned or CO₂ not emitted. Data is organized into an easy-to-read format intended for public viewing.

The computer or touch screen displays allow the user to select the time period to be displayed for historical data. The LCD display will display predefined views from user selected optional skins.

Real Time Energy Savings of Lutron Ecosystem

Green Glance compares the full-on state of lighting loads controlled by EcoSystem to the real time levels continuously reported by EcoSystem. The comparison is displayed in a graph form showing the percentage of instantaneous power saved.

User selectable historical time periods

- 3 Hour energy savings
- 1 day energy savings
- 1 week energy savings
- 1 month energy savings
- 1 year energy savings
- Compare periods within user defined display period

Energy Savings Over Time Period Displayed in

- kWh Saved
- Dollars Saved
- CO₂ not emitted
- Coal not burned

Other Data Displayed

- Local weather conditions (internet connection required)
- Project information
- Historical comparisons

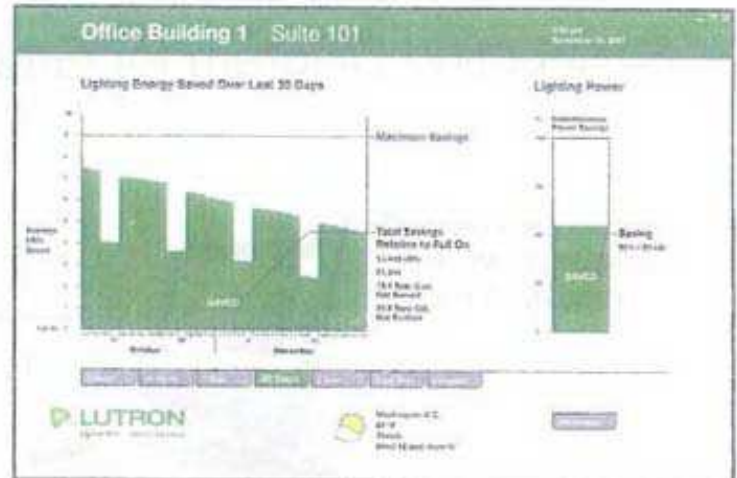
**Information Displayed in U.S. Format**

- Language English
- US Currency
- US Time and Date Format

Required

- Quantum (supplied by Lutron)
 - Q-Manager (desktop or server)
 - Quantum Lighting Hub
 - Q-Admin software
 - Green Glance software
- EcoSystem (supplied by Lutron)
 - EcoSystem digital controlled ballast
 - Ecosystem sensors and controls
 - EcoSystem modules
- Lighting ethernet (supplied by others)

Notes

- 1 For a customer supplied Q-Manager (contact Lutron for compatibility requirements)
- 2 Maximum 2 concurrent users
- 3 One Green Glance per Q-Manager
- 4 Green Glance does not combine multiple Quantum systems
- 5 Green Glance reports lighting energy usage of Lutron EcoSystem only.

Job Name:	Model Numbers:
Job Number:	