

City, Zip or Name

Therapists Online Therapy Psychiatrists More

Preview Mode: This is how visitors will see your profile.

[Back to Account](#)

Luiza Asahme

Psychiatric Nurse Practitioner, PsyD, PMHNP-B

Verified by Psychology Today 2 Endorsed



(732) 561-5605

[Email Me](#)

Oasis Better Health
Somerset, NJ 08873
[\(732\) 561-5605](#)

Offers online therapy



During COVID-19, all current sessions are offered virtually, via video until further notice.

About

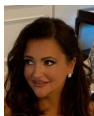

Luiza Asahme

Psychiatric Nurse Practitioner, PsyD, PMHNP-B

[Email Me](#)

(732) 561-5605

City, Zip or Name

In addition to treatment, I offer genetic testing for clients to identify treatment responses to specific medications, based on DNA, and come up with an individualized treatment plan. In consideration of clients' busy schedules, family, work responsibilities, I also offer telemedicine and can schedule virtual appointments for routine and follow-up care.

I look forward to helping you live in a more productive and meaningful way. My goal is to integrate positive and effective treatments into your life. Book an appt online by clicking "website".

Take the first step to help. Call or [Email](#) Luiza Asahme now - **(732) 561-5605**

Finances

Cost per Session: \$175 - \$350

Pay By: American Express, Discover, Health Savings Account, Mastercard, Visa

Accepted Insurance Plans

- Aetna
- Anthem
- Blue Cross
- BlueCross and BlueShield
- Cigna and Evernorth
- Empire BlueCross BlueShield
- Horizon Blue Cross and Blue Shield
- Medicare
- UnitedHealthcare UHC | UBH
- Out of Network

Other commercial insurances will be billed out of network on your behalf.

[Email me](#) or call (732) 561-5605 with questions.

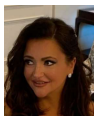

Luiza Asahme

Psychiatric Nurse Practitioner, PsyD, PMHNP-B

Email Me

(732) 561-5605

City, Zip or Name



Lauren LaSanta
Clinical Social Work/Therapist, LCSW



Olusolape Akinyemi
Psychiatric Nurse Practitioner, DNP, APN-BC, PMHNP

Specialties

- Anxiety
- Depression
- Obsessive-Compulsive (OCD)

Issues

- Medication Management
- Trauma and PTSD

Mental Health

- Mood Disorders

Client Focus

Age

- Elders (65+)
- Adults
- Teen

Treatment Approach

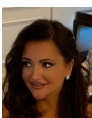

Luiza Asahme
Psychiatric Nurse Practitioner, PsyD, PMHNP-B

Email Me

(732) 561-5605

Modality

City, Zip or Name

Links

[My Website](#)

Nearby Areas

This location is easily accessible from:

Cities:

- Flemington, NJ
- Raritan, NJ
- Somerset, NJ

Counties:

- Hunterdon
- Somerset

Zips:

- 08822
- 08869
- 08873

Last Modified: 31 Aug 2022

Searches containing Luiza Asahme

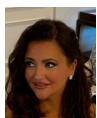

Luiza Asahme

Psychiatric Nurse Practitioner, PsyD, PMHNP-B

[Email Me](#)

[\(732\) 561-5605](tel:(732)561-5605)

City, Zip or Name

United States

© 2022 Sussex Directories Inc.