

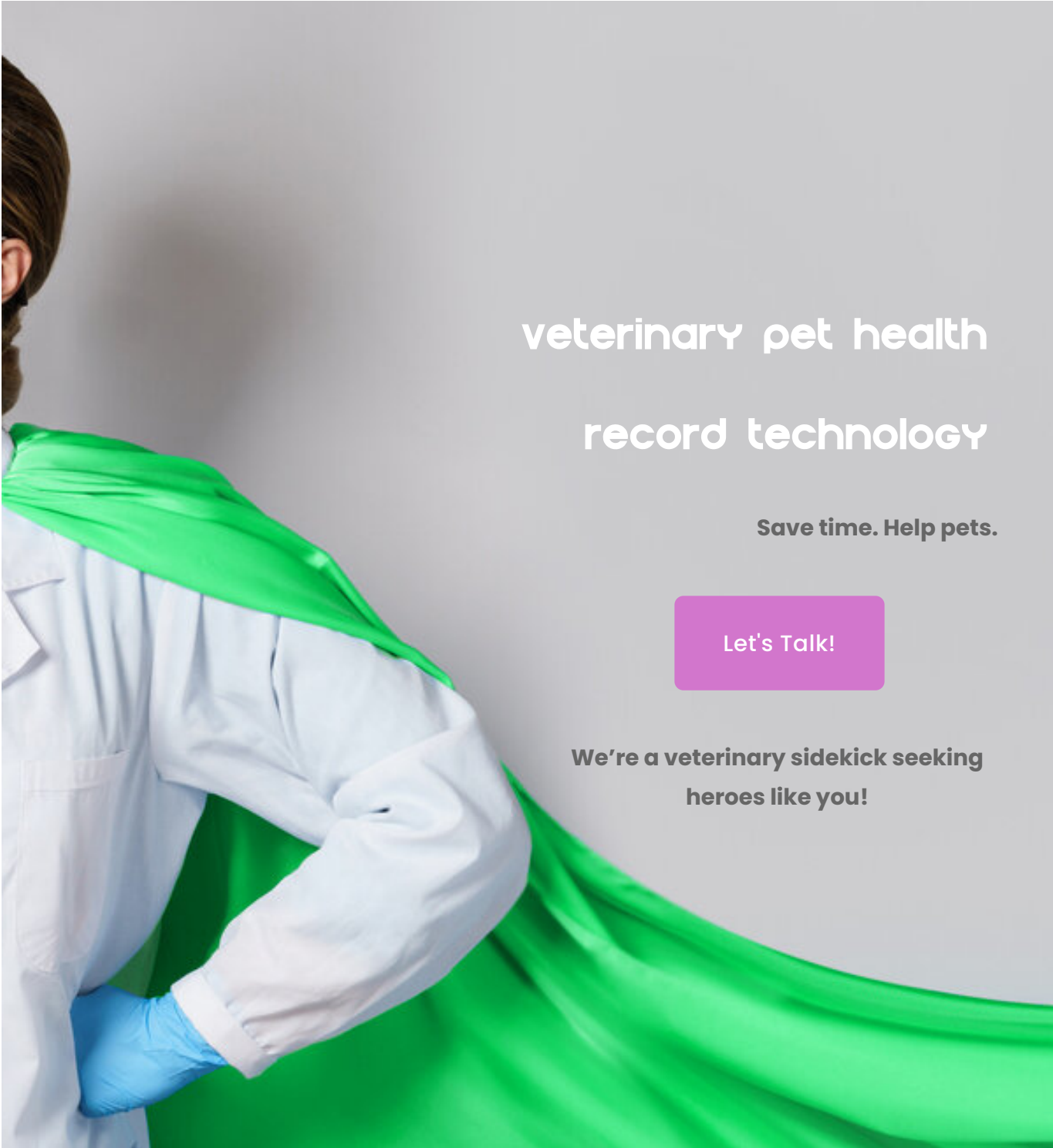

why ivee veterinary solutions
veterinary software resources
about us

LOGIN



veterinary pet health record technology

Save time. Help pets.

Let's Talk!

We're a veterinary sidekick seeking
heroes like you!



why ivee veterinary solutions
 veterinary software resources
 about us



Save Time

Improve client communication

Identify health trends

Understand patient data

emr dashboards & analytics

A health trend discovery platform!

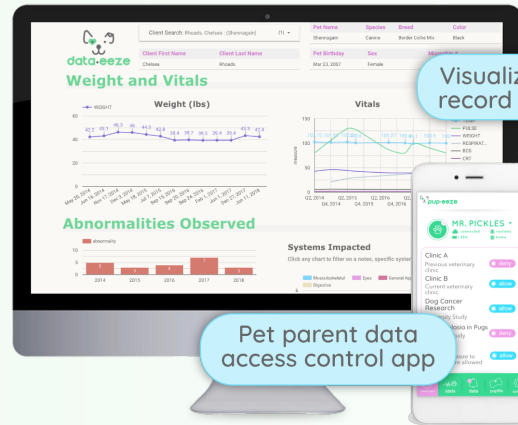

Coming soon

A loyal sidekick who helps unleash your **SUPER** powers!

Insights are extracted & unified data from your practice management systems, pet medical records, local clinic trends & more. Our technology offers laser-focused visuals for diagnostics, & client communication.

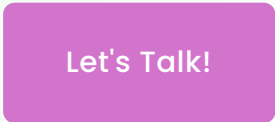



why ivee veterinary solutions
 veterinary software resources
 about us



• **Updates nightly**

•
 Your sidekick works throughout the night, so you're never caught with your cape between your legs.



• **Searchable** •

Easily search or filter through an array of insights including; weight, vitals, lab results, SOAP notes, & seasonal trends in a flash.

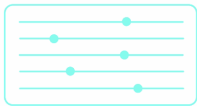

• **Integrating Strength** •

With a little help from your super-human-strength, your sidekick will be setup for success to bring you all the necessary insights within minutes.

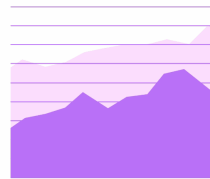

• **Comparison abilities** •

Compare breed, patient, age, medicine trends side-by-side to deliver findings & treatments with a single punch.

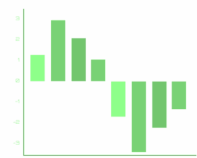

• **Clinic Telepathy**

•
 Gain insights into your clinic's



• **Hover power** •

Stop scrolling through infinite records.



why ivee veterinary solutions
 veterinary software resources
 about us



*"are other clinics
 in this area also
 seeing the uptick
 in parvo cases?"*

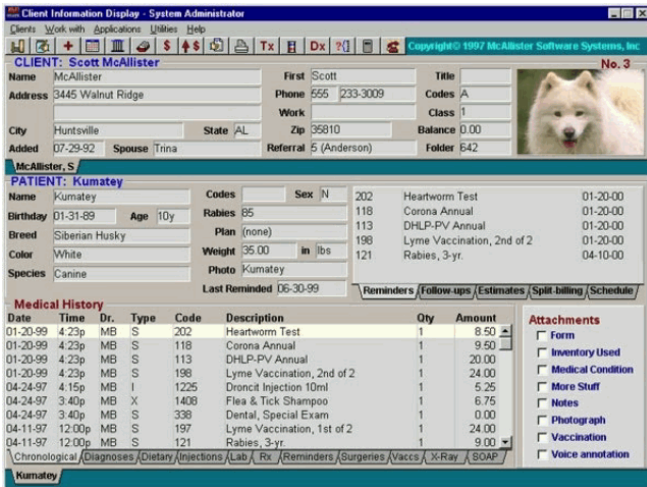
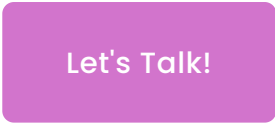

Transform electronic medical records into easy to understand patient dashboards

- EMR dashboards help you quickly understanding patient's medical history reducing the time of patient intake.
- Inform clients about the health of their pets with comprehensible visuals to discuss observations & highlight health trends.



why ivee veterinary solutions
 veterinary software resources
 about us

LOGIN

Let's Talk!

Advantages of EMR dashboards & analytics

A tool for veterinarian professionals to help prevent, predict & personalize pet care. Save time to heal more lives and inform pet parents about important health trends.

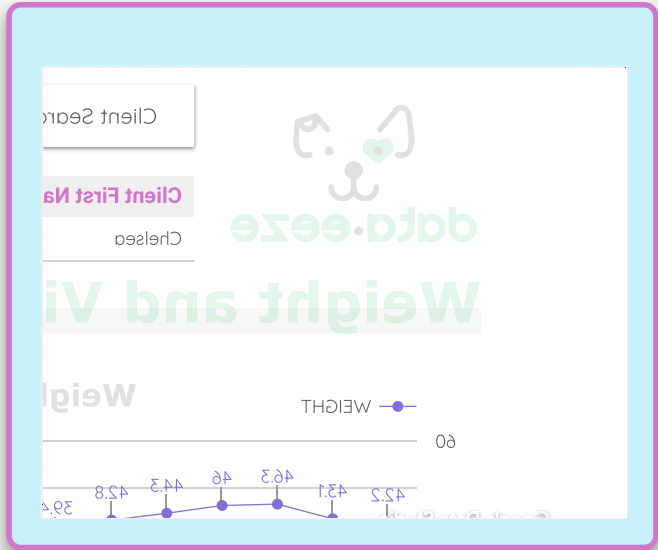

Records!
 ...

Test your sidekick's powers [here!](#)



why ivee

veterinary solutions

veterinary software

resources about us

LOGIN

Collecting data, extracting knowledge.

IVEE is a revolutionary new tool that helps you identify and act on key veterinary trends, so you can focus on what matters most to the success of your business – saving lives!

[Learn about the benefits of visualized EMRs here](#)



See what's trending with your



why ivee

veterinary solutions

veterinary software

resources about us



parents – 65% of people are visual learners – being properly understood is important for increasing opt-in rates and compliance.

Discover critical health trends in your patient's records.

Use data to connect the dots between pet health, and external factors like food, exercise, and environment.

Provide clients with personalized insights into their pets' current state of health and track trends over time so they can be proactive in preventing disease.

[Learn more about the value of side by side analytics here.](#)

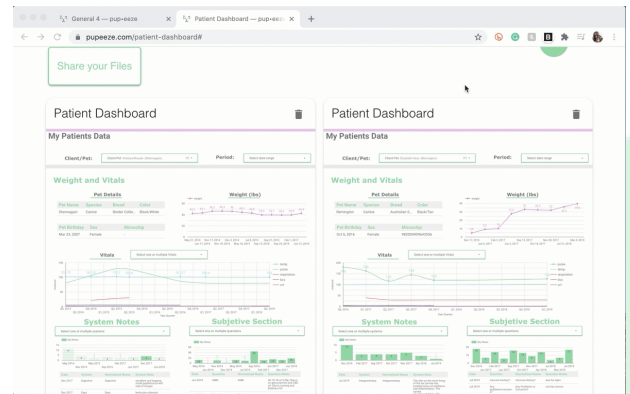



why ivee

veterinary solutions

veterinary software

resources about us

LOGIN

Electronic Medical Record Dashboards

Veterinarian dashboard and reporting tool.



One powerful dashboard and reporting tool for every animal, client, and practice.

Your practice management system is filled with valuable data about the health of your patients. We sync with it and organize your patient health data into interactive and analytical charts and tables.



why ivee
veterinary solutions
veterinary software
resources about us

LOGIN

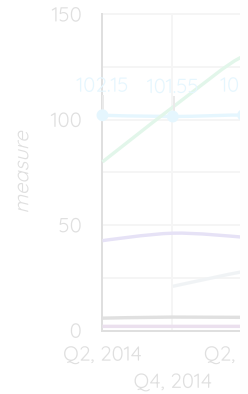
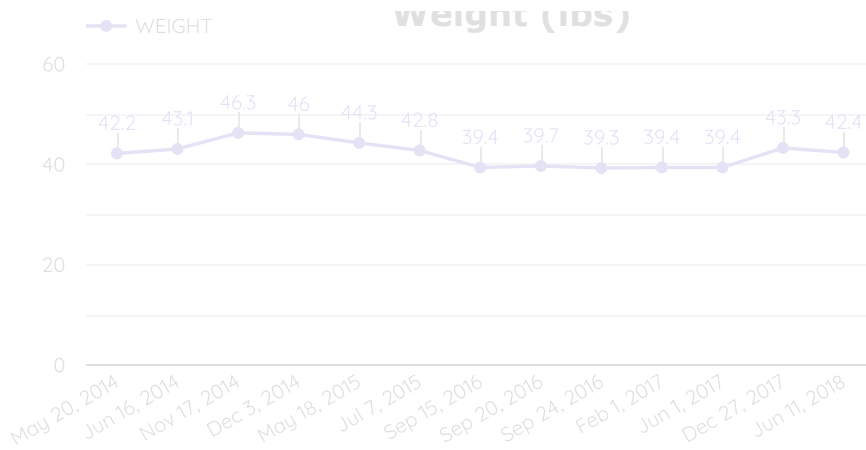

Abnormalities Observed

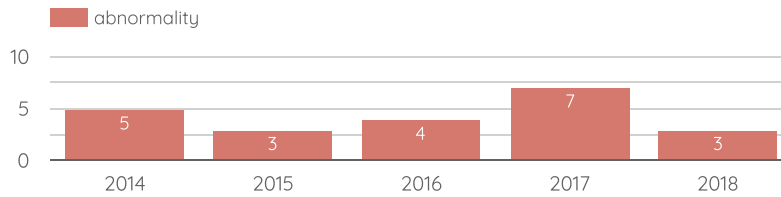

date_recorded	system	abnormality_notes
Jun 15, 2018	Musculoskeletal	There is mild thickening of the ...
Jun 15, 2018	Digestive	wear on some of her teeth
Jun 15, 2018	Eyes	lenticular sclerosis
Dec 27, 2017	General Appearance	BAR, anxious
Dec 27, 2017	Integumentary	lipoma, ventral right thorax

Google Data Studio

1 - 22 / 22 < >

Systems Imp

Click any chart to filter

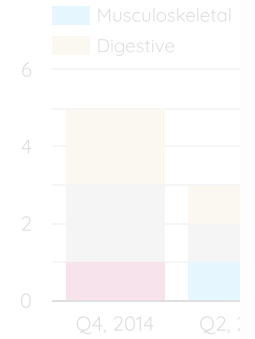



why ivee

veterinary solutions

veterinary software

resources about us

LOGIN

Dashboards visualize trends in animal health & wellness

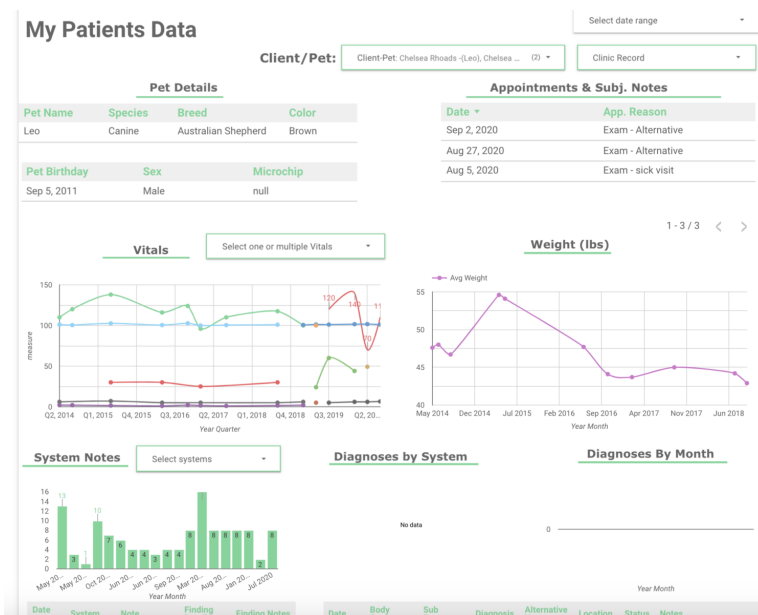

Visually identify health & behavioral changes

- Save time searching through medical records.
- See a 360° view of the health of a patient.
- Interactively communicate with clients about the health of their pets.



why ivee

veterinary solutions

veterinary software

resources about us

LOGIN

health records before an appointment. Our veterinary software helps you to see what's most **important** in one powerful dashboard and reporting tool.

trends can be complicated, but when the information is graphed, charted and/or easily filtered, identifying potentially life-saving trends is an **ease!**

Communication is difficult, especially when talking about health issues and trends. Nearly 65% of people are **visual learners**, communicate with EMR dashboards.

Contact us today to schedule a demo of how health data can improve your business!

Name *

First Name

Last Name

Email *

Phone *

(###) ### ####

Clinic Name *