



[REDACTED] Solar Project

[REDACTED]
Beta Proposal No. BP3692
March 14, 2019





Beta Engineering
4725 Highway 28 East
Pineville, LA 71360
phone 318.487.9599
betaengineering.com

March 14, 2019

[REDACTED]

Attn: Mr. [REDACTED]

Subject: [REDACTED]
138/34.5kV Substation
Beta Proposal No. BP3692

Dear Mr. [REDACTED]:

Beta Engineering's Agile Team is pleased to submit a budgetary proposal for the design, procurement, construction, and commissioning of the 138/34.5kV Substation for the [REDACTED] Solar Project. Beta's proposal is based on the attached sections as referenced in the Table of Contents.

We hope you enjoy the innovative approach to substation design and construction documented in this proposal, and look forward to working with [REDACTED] on this project.

We appreciate the opportunity to submit this proposal and are excited about working with you and your team.

Sincerely,

BETA ENGINEERING, LLC

[REDACTED]

Eric Veuleman, PE
Eric.Veuleman@BetaEngineering.com
(318) 767-5601

[REDACTED]

Michael Bergeron, P.E., PMP
Vice President Proposal Development
Michael.Bergeron@BetaEngineering.com
(318) 767-5566



Table of Contents

Proposal Letter	
Proprietary Statement	Section 1
Executive Summary	Section 2
Proposal Price Summary.....	Section 3
Proposed Scope of Work	Section 4
Project Schedule	Section 5
Terms and Conditions	Section 6
Project Execution Plan	Section 7
Proposal Drawings	Section 8
Summary of Equipment Manufacturers	Section 9
Partial List of Beta Projects	Section 10
Insurance Certificates.....	Section 11
Agile Brochure.....	Section 12



Proprietary Statement

Beta Proposal BP3692

Section 1

PROPRIETARY STATEMENT

The information provided in this Proposal is considered confidential and shall not be loaned, reproduced or copied, either wholly or in part, or made public in any manner without the written consent of Beta Engineering.



Executive Summary

Beta Proposal BP3692

Section 2



Executive Summary

Beta Engineering's Agile Team is pleased to submit this proposal to [REDACTED] for the High Voltage Collector Substation portion of the [REDACTED] Solar Project.

We know that price and schedule are critical components for project success. Using a traditional EPC approach costs too much and takes too long, making you feel like your hands are tied. We understand what's at stake, which is why we are combining proven methods to reduce costs and deliver this project faster and safer.

This proposal details a “no holds barred” approach to substation design and construction. The Agile Team has combined innovative design and construction methods with [REDACTED]. This method yields significant schedule reductions and cost savings.

This Executive Summary provides an overview of the added value that our proposal brings to this project. We are confident that you will find our designs to be technically sound and our pricing to be competitive. We stand ready to leverage our experience and resources to overcome your project challenges.

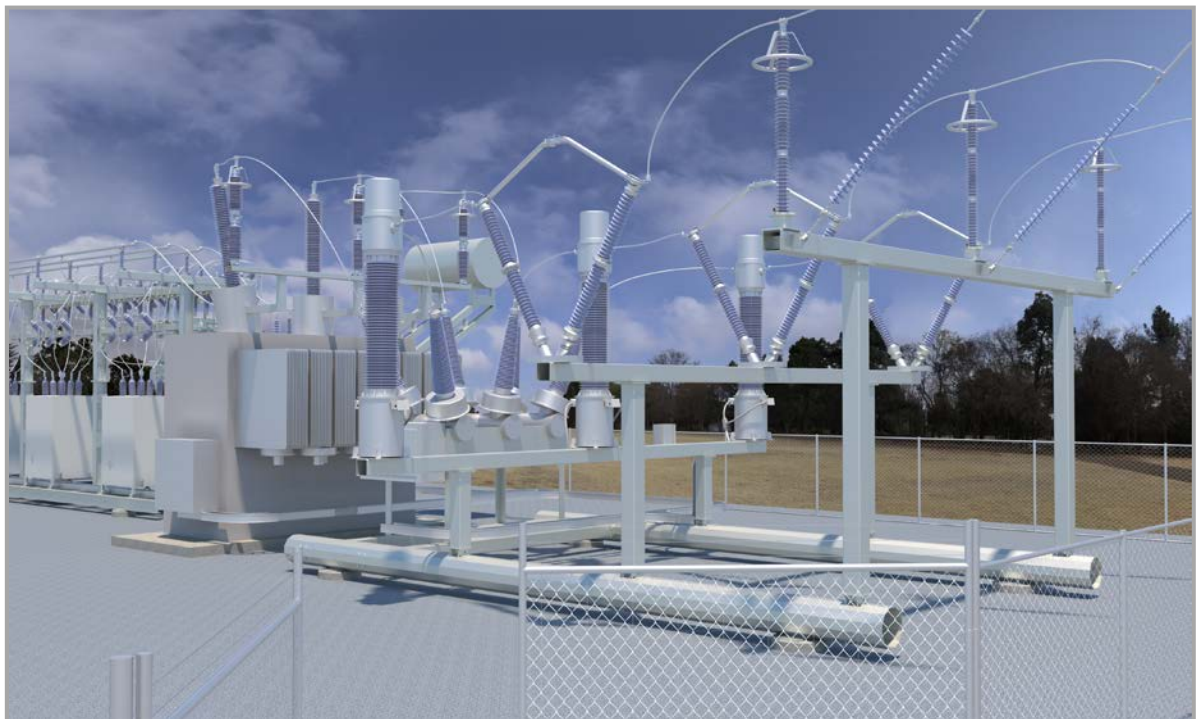

230 / 34.5 kV Solar Substation



Project Innovations

Beta's Agile Team will leverage the following design innovations to complete the high voltage substation more efficiently than traditional means would allow.



Project Execution Plan

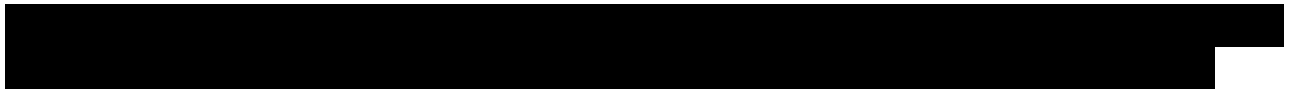
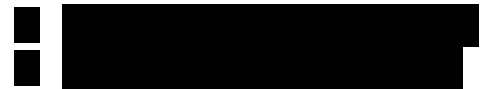



Design Models



Safety Performance

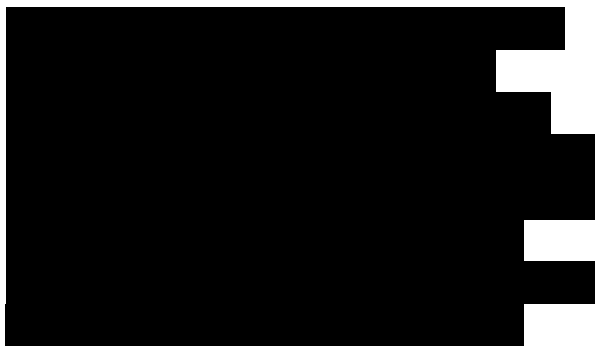



Demonstrated Experience and Expertise

Beta has specialized in performing engineering, procurement and construction of high voltage projects for over 40 years. Beta's projects range from 15kV to 500kV and are located throughout the United States. Beta's areas of expertise include the following:

- Utility Substations
- Industrial Substations
- Generation Switchyards
- Transmission Switchyards
- Transmission Lines
- Distribution Systems
- FACTS Projects
- GIS Projects
- Battery Energy Storage Systems

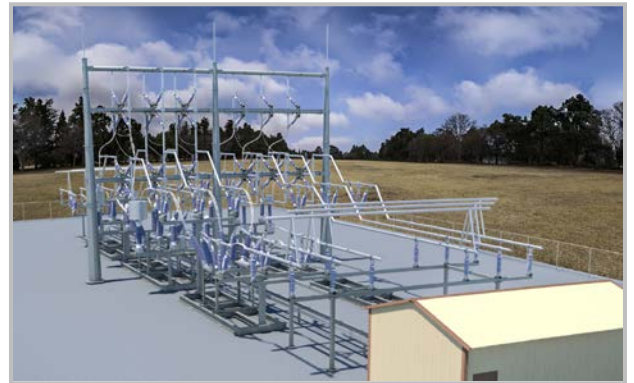

138kV Switchyard



345kV Switchyard



138kV Switchyard



Proposal Price Summary

Beta Proposal BP3692

Section 3

For the proposed scope of work defined in this budgetary proposal, Beta offers the following lump sum price:

LUMP SUM PRICE	
138/34.5kV SUBSTATION	

Notes:

- 1) Beta's proposal does not include sales and use taxes.
- 2) Beta's proposal does not include performance and payment bonds.
- 3) Beta's proposal assumes builder's risk insurance coverage will be provided by owner.
- 4) Beta's lump sum proposal price is valid for acceptance through April 5, 2019 with a limited notice to proceed on or before April 12, 2019.

BETA ENGINEERING, LLC

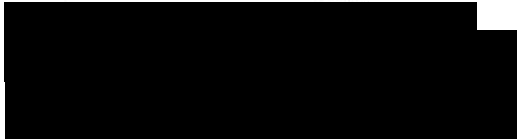

Eric Veuleman, PE
March 14, 2019

138/34.5 kV Andrews Solar Project
Beta Proposal No. BP3692
Preliminary Payment Milestone Schedule
3/14/2019

Milestone Number	Milestone Description	Milestone Completion	% of Contract Amount	Payment Amount
	ENGINEERING			
1	Contract Award	██████	█	██████
2	Preliminary Submittal: Civil, Electrical, Relay and Control	██████	█	██████
3	Intermediate Submittal: Civil, Structural, Electrical	██████	█	██████
4	Issued For Construction: Final Set of Drawings	██████	█	██████
	PROCUREMENT			
5	Order Major Equipment (power transformer, breakers, switches, instrument transformers, etc)	██████	█	██████
6	Begin Factory-Built-Substation Construction	██████	█	██████
	CONSTRUCTION			
7	Mobilize	██████	█	██████
8	Deliver Major Equipment	██████	█	██████
9	Foundation Construction Complete	██████	█	██████
10	Substation Construction Complete	██████	█	██████
11	Testing	██████	█	██████
	Total Lump Sum Price		█	██████

Beta assumes 5% retainage will be withheld from each invoice, and paid at project completion.



Proposed Scope of Work

Beta Proposal BP3692

Section 4

4.1 GENERAL

Beta Engineering, LLC, hereinafter identified as Beta, is pleased to provide a proposal for the 138/34.5kV Substation for the [REDACTED] Solar Project. Beta's proposal is submitted to [REDACTED], hereinafter identified as [REDACTED].

4.2 DESIGN PARAMETERS

The intent of Beta is to supply a power installation built of first class workmanship and materials. Design and workmanship will be in full accordance with modern electrical and mechanical practices and with applicable provisions of the following organizations and codes:



This project will be designed and constructed to supply a reliable, functional system which can be maintained with minimum cost and downtime.

4.3 REFERENCE DRAWINGS AND SPECIFICATIONS

Beta acknowledges receipt of the following reference information from [REDACTED]:

4.3.1 RFP Documents received via email on December 18, 2018.

4.4 PROPOSED PROJECT SITE

Beta's proposal is based on the proposed project site near [REDACTED]. Beta was not able to visit the site prior to submitting the proposal. Beta reserves the right to visit the site to observe site conditions prior to contract award.

4.5 SUMMARY OF ITEMS TO BE PROVIDED BY [REDACTED] OR OTHERS

Beta's proposal is based on the following items being provided by [REDACTED] or others:

[REDACTED]

4.6 SUMMARY OF ITEMS TO BE PROVIDED BY BETA

Beta's proposal includes all engineering, procurement, construction and commissioning for the complete 138/34.5kV Substation except for those items identified in this proposal as provided by [REDACTED] or others. The major items to be provided by Beta are summarized below.

4.6.1 138/34.5kV SUBSTATION

[REDACTED]

[REDACTED]

4.6.2 Equipment and Material

[REDACTED]

[REDACTED]

4.6.3 Construction Services

[REDACTED]

4.7 PROPOSAL CLARIFICATIONS

4.7.1 Beta has assumed that the 138/34.5kV substation can be constructed without encountering subsurface rock, pipes, underground utilities or other underground obstructions.

4.7.2 Spare parts have not been included in Beta’s proposal. Beta will work with [REDACTED] to establish a spare parts list and offer a separate proposal for spare parts during the design phase of the project.

4.7.3 Beta’s proposal is based on the assumption that any hazardous material discovered during construction will be removed and disposed of by [REDACTED] or others.

4.7.4 Beta’s proposal is based on the assumption that the soil is adequate to allow the use of the conventional drilled shaft foundations or spread footings for all structures and equipment.

4.7.5 Beta’s proposal includes the cost to support the document submittals required for permitting. The cost associated with the [REDACTED] review process is not included in Beta’s proposal.

4.7.6 Beta’s proposal includes the design, supply, and installation of a [REDACTED]
[REDACTED]
[REDACTED]
[REDACTED]



Project Schedule

Beta Proposal BP3692

Section 5

- 5.1. Beta's proposed schedule is based on an Award Date of [REDACTED].
- 5.2. Beta's proposed schedule allows [REDACTED].
- 5.3. A simplified bar chart schedule is included in Beta's proposal. A more detailed schedule will be submitted after contract award.
- 5.4. Beta will use [REDACTED] software to maintain the schedule of this project. Beta will submit monthly schedule updates to [REDACTED].

█	█	█
█	█	█
█	█	█
█	█	█
█	█	█
█	█	█
█	█	█
█	█	█
█	█	█
█	█	█
█	█	█
█	█	█
█	█	█
█	█	█
█	█	█
█	█	█
█	█	█
█	█	█
█	█	█
█	█	█
█	█	█
█	█	█
█	█	█
█	█	█
█	█	█
█	█	█
█	█	█
█	█	█
█	█	█

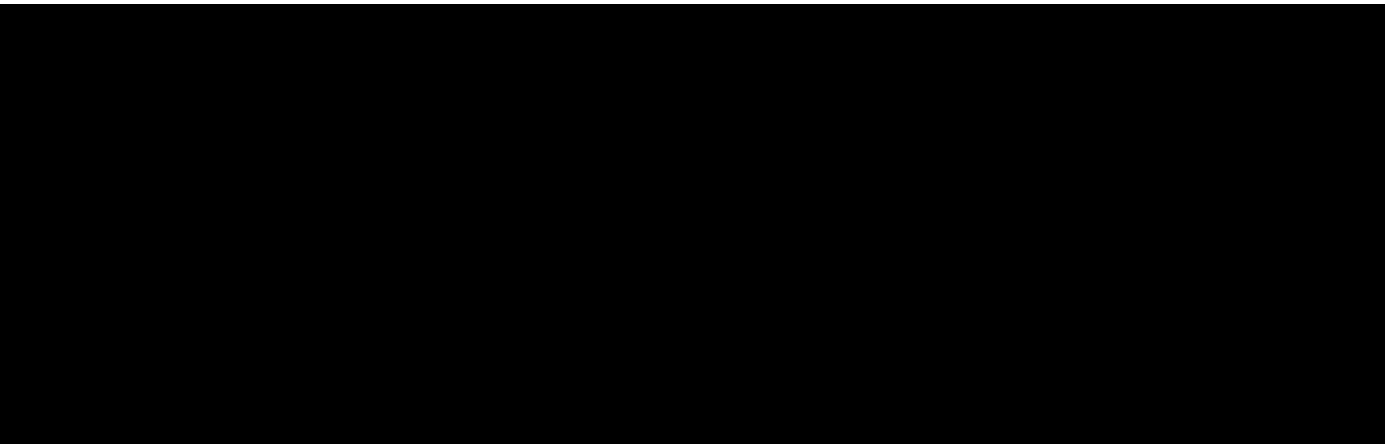



Terms and Conditions

Beta Proposal BP3692

Section 6

6.1. TERMS AND CONDITIONS

Beta will work with [REDACTED] to negotiate mutually acceptable terms and conditions upon contract award.

6.2. TERMS OF PAYMENT

Beta's proposal is based on the following terms of payment:

- 6.2.1 Payment milestones are based on the milestone schedule included in Section 3 of this proposal.
- 6.2.2 Payment terms shall be net 30 days.

6.3. LIMITATION OF LIABILITY

In no event shall Company or Contractor, its subcontractors, vendors of any tier, or their respective officers, directors, employees, agents or affiliates be liable to the other for any indirect, special, incidental or consequential damages of any nature arising at any time for any reason arising out of this Agreement whatsoever, whether based on contract, tort (including negligence), strict liability, professional liability, contribution, warranty, or otherwise, including without limitation loss of anticipated profits, loss by reason of plant shutdown, non-operation or increased expense of operation, service interruptions, cost of purchased or replacement power, claims of customers, or loss of use of capital or revenue.

6.4. LIQUIDATED DAMAGES

Beta's proposal is based on the assumption that liquidated damages will not be applicable to the contract. In the event that [REDACTED] desires to include liquidated damages, Beta will work with [REDACTED] to establish reasonable liquidated damage provisions.

6.5. SALES AND USE TAX

Beta's proposal does not include sales taxes.

6.6. PERFORMANCE AND PAYMENT BONDS

Beta's proposal does not include the cost of performance and payment bonds.

6.7. PRICING FOR "TIME AND MATERIAL" WORK

Beta has a preference of performing any additional work at a fixed lump sum price which would be negotiated between [REDACTED] and Beta prior to the extra work being performed. However, in the event that [REDACTED] prefers for extra work to be performed on a time and material basis, the following rates would apply:

6.8.1 Staff Labor (Employees of Beta Engineering)

[REDACTED]

[REDACTED]

6.8.2 Field Labor and Equipment

[REDACTED]

6.8.3 Material Prices

[REDACTED]



Beta Engineering
 4725 Highway 28 East
 Pineville, LA 71360
 318.487.9599
betaengineering.com

Classification	Rate Type	Unit of Measure	Rate
President	N/A	Hour	■
Vice President	N/A	Hour	■
Project Executive	N/A	Hour	■
Senior Project Manager	N/A	Hour	■
Project Manager III	N/A	Hour	■
Project Manager II	N/A	Hour	■
Project Manager I	N/A	Hour	■
Scheduling Specialist	N/A	Hour	■
Project Coordinator III	N/A	Hour	■
Project Coordinator II	N/A	Hour	■
Project Coordinator I	N/A	Hour	■
Administrative Assistant	N/A	Hour	■
Construction Manager IV	N/A	Hour	■
Construction Manager III	N/A	Hour	■
Construction Manager II	N/A	Hour	■
Construction Manager I	N/A	Hour	■
Procurement Agent III	N/A	Hour	■
Procurement Agent II	N/A	Hour	■
Procurement Agent I	N/A	Hour	■
Project Engineer	N/A	Hour	■
Engineer V	N/A	Hour	■
Engineer IV	N/A	Hour	■
Engineer III	N/A	Hour	■
Engineer II	N/A	Hour	■
Engineer I	N/A	Hour	■
Technician III	N/A	Hour	■
Technician II	N/A	Hour	■
Technician I	N/A	Hour	■
Designer III	N/A	Hour	■
Designer II	N/A	Hour	■
Drafter I	N/A	Hour	■



Project Execution Plan

Beta Proposal BP3692

Section 7

7.1 **OVERALL PROJECT EXECUTION PHILOSOPHY**

Beta's proposal includes all **E**ngineering, **P**rocurement and **C**onstruction for a complete turnkey project (except for those items identified as provided by [REDACTED] or others). By combining the entire project into one EPC contract, [REDACTED] will avoid risks of scope of work voids or overlaps, contract disputes, coordination problems, etc. which often result from subcontracting the work to multiple parties. Beta's EPC approach also provides a single point of responsibility for the overall project. Beta will be responsible for coordinating all engineering, procurement, expediting, deliveries, manufacturing, fabrication, construction, inspections and testing for a complete project.

Beta's in-house engineering and company owned steel fabrication facility combined with our valued relationship with equipment and material vendors allows us to offer a reliable "fast-track" project.

Beta will assign a full-time Project Manager to the project once a contract has been awarded. The Project Manager will be responsible for the coordination and scheduling of all engineering, procurement and construction activities for the project. The Project Manager will serve as [REDACTED] single point contact for the project.

Beta will provide As-Built documentation for all drawings, material lists and data sheets for the project. All Beta drawings will be produced using [REDACTED]

7.2 **ORGANIZATION**

Beta will assign a project team to the project to ensure a coordinated effort for the successful completion of the project. A sample organization chart is enclosed which illustrates the responsibilities and relationships of the project team.

7.3 EXECUTION OF THE WORK

Beta will prepare a detailed project schedule to coordinate all engineering, procurement, construction and testing activities for the project. Beta will use Microsoft Project or Primavera software to maintain the schedule of the project. The project schedule will be updated on a regular basis to monitor each activity for the project. Beta will submit monthly schedule updates to [REDACTED].

7.4 SUBCONTRACTING

Beta will self-perform all engineering, procurement, project management and site management activities for the project. Beta will subcontract the civil construction, electrical construction and testing of the project. Beta will submit qualifications for prospective subcontractors following contract award. [REDACTED] will have an opportunity to approve all subcontractors prior to Beta issuing subcontracts.

7.5 CONSTRUCTION PLAN

[REDACTED]

[REDACTED]

[REDACTED]

Beta Engineering – Project Organization Chart

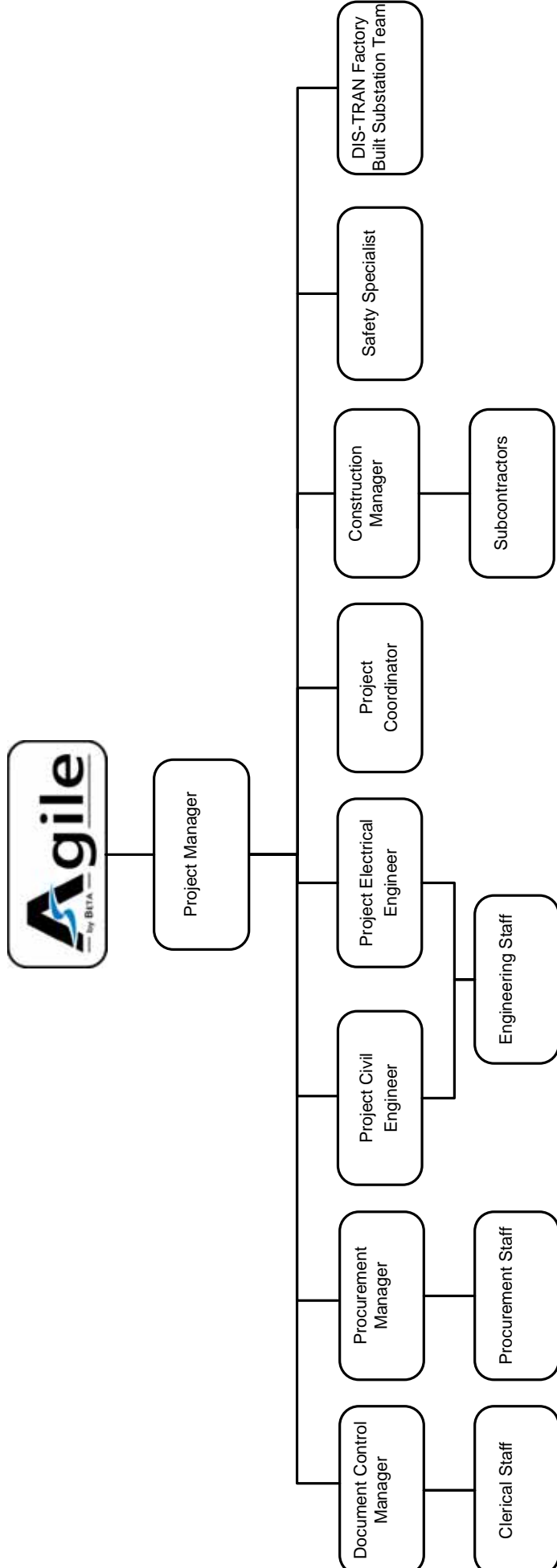



Proposal Drawings

Beta Proposal BP3692

Section 8

The following drawings are part of Beta's proposal:

<u>Drawing No.</u>	<u>Rev.</u>	<u>Description</u>
3692-E101	0	One-Line Diagram
3692-E102	0	One-Line Diagram
3692-E201	0	General Arrangement - Plan View



Summary of Equipment Manufacturers

Beta Proposal BP3692

Section 9

The manufacturers for the major equipment to be provided by Beta are identified below:

<u>Equipment</u>	<u>Manufacturer</u>
[REDACTED]	[REDACTED]
[REDACTED]	[REDACTED]
[REDACTED]	[REDACTED]
[REDACTED]	[REDACTED]
[REDACTED]	[REDACTED]
[REDACTED]	[REDACTED]
[REDACTED]	[REDACTED]
[REDACTED]	[REDACTED]
[REDACTED]	[REDACTED]
[REDACTED]	[REDACTED]
[REDACTED]	[REDACTED]
[REDACTED]	[REDACTED]
[REDACTED]	[REDACTED]
[REDACTED]	[REDACTED]
[REDACTED]	[REDACTED]

Note: Beta will identify the manufacturer for other equipment to be provided by Beta upon request from [REDACTED].



Partial List of Beta Projects

Beta Proposal BP3692

Section 10

PROJECT NAME: SPP3 230kV Substation Project
PROJECT LOCATION: [REDACTED] A
CUSTOMER: [REDACTED]
PROJECT SCOPE: Design, procurement and construction of 230kV Substation and 230kV Transmission Line.

PROJECT NAME: [REDACTED] HBI Project
PROJECT LOCATION: [REDACTED]
CUSTOMER: [REDACTED]
PROJECT SCOPE: Design, procurement and construction of 138/13.8kV Substation.

PROJECT NAME: [REDACTED] Substation Installation Project
PROJECT LOCATION: [REDACTED]
CUSTOMER: [REDACTED]
PROJECT SCOPE: Design, procurement and construction of 230MVA, 115/16.5kV Substation and 115kV Transmission Line.

PROJECT NAME: [REDACTED] Capacitor Project
PROJECT LOCATION: [REDACTED]
CUSTOMER: [REDACTED]
PROJECT SCOPE: Design, procurement and construction of (6) 500kV series capacitor banks, transmission line modifications and OPGW replacements.

PROJECT NAME: [REDACTED] GIS Project
PROJECT LOCATION: [REDACTED]
CUSTOMER: [REDACTED]
PROJECT SCOPE: Design, procurement and construction of 115kV GIS

PROJECT NAME: [REDACTED] Corridor Project
PROJECT LOCATION: [REDACTED]
CUSTOMER: [REDACTED]
PROJECT SCOPE: Design, procurement and construction of 69kV & 4.16kV Transmission Lines

PROJECT NAME: [REDACTED]
PROJECT LOCATION: [REDACTED]
CUSTOMER: [REDACTED]
PROJECT SCOPE: Design, procurement and construction of 34.5kV Switchyard

PROJECT NAME: [REDACTED] **Project**
PROJECT LOCATION: [REDACTED]
CUSTOMER: [REDACTED]
PROJECT SCOPE: Design, procurement and construction of 230kV Switchyard

PROJECT NAME: [REDACTED]
PROJECT LOCATION: [REDACTED]
CUSTOMER: [REDACTED]
PROJECT SCOPE: Design, procurement and construction of 138/13.2kV Plant Substation

PROJECT NAME: [REDACTED] **Project**
PROJECT LOCATION: [REDACTED]
CUSTOMER: [REDACTED]
PROJECT SCOPE: Design, procurement and construction of 69kV/373V Substation

PROJECT NAME: [REDACTED] **Project**
PROJECT LOCATION: [REDACTED]
CUSTOMER: [REDACTED]
PROJECT SCOPE: Design, procurement and construction of 34.5kV Distribution Line

PROJECT NAME: [REDACTED] **Project**
PROJECT LOCATION: [REDACTED]
CUSTOMER: [REDACTED] Group
PROJECT SCOPE: Design, procurement and construction of 70/34.5kV Substation

PROJECT NAME: [REDACTED] **Condenser Project**
PROJECT LOCATION: [REDACTED]
CUSTOMER: [REDACTED]
PROJECT SCOPE: Design, procurement and construction of 225 MVA Synchronous Condenser Facility

PROJECT NAME: [REDACTED]
PROJECT LOCATION: [REDACTED]
CUSTOMER: [REDACTED]
PROJECT SCOPE: Design, procurement and construction of 34.5kV Collector, 230/34.5kV Substation and 230kV Transmission Line

PROJECT NAME: [REDACTED] **Project**
PROJECT LOCATION: [REDACTED]
CUSTOMER: [REDACTED]
PROJECT SCOPE: Design, procurement and construction of 138kV GIS Switchyard

PROJECT NAME: [REDACTED] **Project**
PROJECT LOCATION: [REDACTED]
CUSTOMER: [REDACTED]
PROJECT SCOPE: Design, procurement and construction of 115kV GIS Switchyard

PROJECT NAME: [REDACTED] **Project**
PROJECT LOCATION: [REDACTED]
CUSTOMER: [REDACTED]
PROJECT SCOPE: Design, procurement and construction of 230kV Synchronous Condenser & 230kV GIS Substation

PROJECT NAME: [REDACTED] **Substation Project**
PROJECT LOCATION: [REDACTED]
CUSTOMER: [REDACTED]
PROJECT SCOPE: Design, procurement and construction of 69/12kV GIS Substation

PROJECT NAME: [REDACTED] **Project**
PROJECT LOCATION: [REDACTED]
CUSTOMER: [REDACTED]
PROJECT SCOPE: Design, procurement and construction of three (3) 230/34.5kV +/-125 MVAR SVC

PROJECT NAME: [REDACTED] **Project**
PROJECT LOCATION: [REDACTED]
CUSTOMER: [REDACTED]
PROJECT SCOPE: Design, procurement and construction of 230/15kV Substation

[REDACTED]

[REDACTED]

[REDACTED]

[REDACTED]

[REDACTED]

[REDACTED]

[REDACTED]

[REDACTED]

[REDACTED]

[REDACTED]

[REDACTED]

[REDACTED]

[REDACTED]

[REDACTED]

[REDACTED]

[REDACTED]

[REDACTED]

[REDACTED]

[REDACTED]

[REDACTED]

[REDACTED]

[REDACTED]

[REDACTED]

[REDACTED]

[REDACTED]

[REDACTED]

[REDACTED]

[REDACTED]

[REDACTED]

[REDACTED]

[REDACTED]

[REDACTED]

[REDACTED]

[REDACTED]

[REDACTED]

[REDACTED]

[REDACTED]

[REDACTED]

[REDACTED]

[REDACTED]

[REDACTED]

[REDACTED]

[REDACTED]

[REDACTED]

[REDACTED]

[REDACTED]

[REDACTED]

[REDACTED]

[REDACTED]

[REDACTED]

[REDACTED]

[REDACTED]

[REDACTED] [REDACTED]

[REDACTED] [REDACTED]

[REDACTED] [REDACTED]

[REDACTED] [REDACTED]

[REDACTED] [REDACTED]

[REDACTED] [REDACTED]

[REDACTED] [REDACTED]

[REDACTED]

[REDACTED]

[REDACTED]

[REDACTED]

[REDACTED]

[REDACTED]

[REDACTED]

[REDACTED]

[REDACTED]

[REDACTED]

[REDACTED]

[REDACTED]

[REDACTED]

[REDACTED]

[REDACTED]

[REDACTED]

[REDACTED]

[REDACTED]

[REDACTED]

[REDACTED]

[REDACTED]

[REDACTED]

[REDACTED]

[REDACTED]

[REDACTED]

[REDACTED]

[REDACTED]

[REDACTED]

[REDACTED]
CUSTOMER:
[REDACTED]

[REDACTED]

[REDACTED]

[REDACTED]

[REDACTED]

[REDACTED]

[REDACTED]

[REDACTED]

[REDACTED]

[REDACTED]

[REDACTED]

[REDACTED]

[REDACTED]

[REDACTED]

[REDACTED]

[REDACTED]

[REDACTED]

[REDACTED]

[REDACTED]

[REDACTED]

[REDACTED]

[REDACTED]

[REDACTED]

[REDACTED]

[REDACTED]

[REDACTED]

[REDACTED]

[REDACTED]

[REDACTED]

[REDACTED]

[REDACTED]

[REDACTED]

[REDACTED]

[REDACTED]

[REDACTED]

[REDACTED]

[REDACTED]

[REDACTED]



Insurance Certificates

Beta Proposal BP3692

Section 11

CERTIFICATE OF LIABILITY INSURANCE

DATE(MM/DD/YYYY)
02/18/2019

THIS CERTIFICATE IS ISSUED AS A MATTER OF INFORMATION ONLY AND CONFERS NO RIGHTS UPON THE CERTIFICATE HOLDER. THIS CERTIFICATE DOES NOT AFFIRMATIVELY OR NEGATIVELY AMEND, EXTEND OR ALTER THE COVERAGE AFFORDED BY THE POLICIES BELOW. THIS CERTIFICATE OF INSURANCE DOES NOT CONSTITUTE A CONTRACT BETWEEN THE ISSUING INSURER(S), AUTHORIZED REPRESENTATIVE OR PRODUCER, AND THE CERTIFICATE HOLDER.

IMPORTANT: If the certificate holder is an ADDITIONAL INSURED, the policy(ies) must have ADDITIONAL INSURED provisions or be endorsed. If SUBROGATION IS WAIVED, subject to the terms and conditions of the policy, certain policies may require an endorsement. A statement on this certificate does not confer rights to the certificate holder in lieu of such endorsement(s).

PRODUCER [REDACTED]	CONTACT NAME: [REDACTED] PHONE (A/C. No. Ext): [REDACTED] FAX (A/C. No.): [REDACTED] E-MAIL ADDRESS: [REDACTED]														
INSURED Beta Engineering, LLC 4725 Highway 28 East Pineville LA 71360-4730 USA	<table border="1" style="width: 100%; border-collapse: collapse;"> <tr> <th style="width: 80%;">INSURER(S) AFFORDING COVERAGE</th> <th style="width: 20%;">NAIC #</th> </tr> <tr> <td>INSURER A: [REDACTED]</td> <td>16535</td> </tr> <tr> <td>INSURER B: [REDACTED]</td> <td></td> </tr> <tr> <td>INSURER C: [REDACTED]</td> <td></td> </tr> <tr> <td>INSURER D: [REDACTED]</td> <td></td> </tr> <tr> <td>INSURER E: [REDACTED]</td> <td></td> </tr> <tr> <td>INSURER F: [REDACTED]</td> <td></td> </tr> </table>	INSURER(S) AFFORDING COVERAGE	NAIC #	INSURER A: [REDACTED]	16535	INSURER B: [REDACTED]		INSURER C: [REDACTED]		INSURER D: [REDACTED]		INSURER E: [REDACTED]		INSURER F: [REDACTED]	
INSURER(S) AFFORDING COVERAGE	NAIC #														
INSURER A: [REDACTED]	16535														
INSURER B: [REDACTED]															
INSURER C: [REDACTED]															
INSURER D: [REDACTED]															
INSURER E: [REDACTED]															
INSURER F: [REDACTED]															

COVERAGES **CERTIFICATE NUMBER: 570075092526** **REVISION NUMBER:**

THIS IS TO CERTIFY THAT THE POLICIES OF INSURANCE LISTED BELOW HAVE BEEN ISSUED TO THE INSURED NAMED ABOVE FOR THE POLICY PERIOD INDICATED. NOTWITHSTANDING ANY REQUIREMENT, TERM OR CONDITION OF ANY CONTRACT OR OTHER DOCUMENT WITH RESPECT TO WHICH THIS CERTIFICATE MAY BE ISSUED OR MAY PERTAIN, THE INSURANCE AFFORDED BY THE POLICIES DESCRIBED HEREIN IS SUBJECT TO ALL THE TERMS, EXCLUSIONS AND CONDITIONS OF SUCH POLICIES. LIMITS SHOWN MAY HAVE BEEN REDUCED BY PAID CLAIMS. **Limits shown are as requested**

INSR LTR	TYPE OF INSURANCE	ADDL INSD	SUBR WVD	POLICY NUMBER	POLICY EFF (MM/DD/YYYY)	POLICY EXP (MM/DD/YYYY)	LIMITS
A	<input checked="" type="checkbox"/> COMMERCIAL GENERAL LIABILITY <input type="checkbox"/> CLAIMS-MADE <input checked="" type="checkbox"/> OCCUR GENL AGGREGATE LIMIT APPLIES PER: <input checked="" type="checkbox"/> POLICY <input type="checkbox"/> PRO-JECT <input type="checkbox"/> LOC OTHER:			GLO463742907	04/01/2018	04/01/2019	EACH OCCURRENCE [REDACTED] 0 DAMAGE TO RENTED PREMISES (Ea occurrence) [REDACTED] MED EXP (Any one person) [REDACTED] PERSONAL & ADV INJURY [REDACTED] GENERAL AGGREGATE [REDACTED] PRODUCTS - COMP/OP AGG [REDACTED]
A	AUTOMOBILE LIABILITY <input checked="" type="checkbox"/> ANY AUTO <input checked="" type="checkbox"/> OWNED AUTOS ONLY <input type="checkbox"/> SCHEDULED AUTOS <input checked="" type="checkbox"/> HIRED AUTOS ONLY <input checked="" type="checkbox"/> NON-OWNED AUTOS ONLY			BAP 4637430-07	04/01/2018	04/01/2019	COMBINED SINGLE LIMIT (Ea accident) [REDACTED] BODILY INJURY (Per person) [REDACTED] BODILY INJURY (Per accident) [REDACTED] PROPERTY DAMAGE (Per accident) [REDACTED]
	UMBRELLA LIAB <input type="checkbox"/> OCCUR EXCESS LIAB <input type="checkbox"/> CLAIMS-MADE DED RETENTION						EACH OCCURRENCE [REDACTED] AGGREGATE [REDACTED]
A	WORKERS COMPENSATION AND EMPLOYERS' LIABILITY ANY PROPRIETOR / PARTNER / EXECUTIVE OFFICER/MEMBER EXCLUDED? (Mandatory in NH) If yes, describe under DESCRIPTION OF OPERATIONS below		<input checked="" type="checkbox"/> Y / <input type="checkbox"/> N	wc463742807	04/01/2018	04/01/2019	<input checked="" type="checkbox"/> PER STATUTE <input type="checkbox"/> OTHER E.L. EACH ACCIDENT [REDACTED] E.L. DISEASE-EA EMPLOYEE [REDACTED] E.L. DISEASE-POLICY LIMIT [REDACTED]

DESCRIPTION OF OPERATIONS / LOCATIONS / VEHICLES (ACORD 101, Additional Remarks Schedule, may be attached if more space is required)
 RE: BP3692 [REDACTED] Solar Project.

CERTIFICATE HOLDER [REDACTED]	CANCELLATION SHOULD ANY OF THE ABOVE DESCRIBED POLICIES BE CANCELLED BEFORE THE EXPIRATION DATE THEREOF, NOTICE WILL BE DELIVERED IN ACCORDANCE WITH THE POLICY PROVISIONS. [REDACTED]
---	---

Client#: 2075290

522CRESTIND

CERTIFICATE OF LIABILITY INSURANCE

DATE (MM/DD/YYYY)

2/18/2019

THIS CERTIFICATE IS ISSUED AS A MATTER OF INFORMATION ONLY AND CONFERS NO RIGHTS UPON THE CERTIFICATE HOLDER. THIS CERTIFICATE DOES NOT AFFIRMATIVELY OR NEGATIVELY AMEND, EXTEND OR ALTER THE COVERAGE AFFORDED BY THE POLICIES BELOW. THIS CERTIFICATE OF INSURANCE DOES NOT CONSTITUTE A CONTRACT BETWEEN THE ISSUING INSURER(S), AUTHORIZED REPRESENTATIVE OR PRODUCER, AND THE CERTIFICATE HOLDER.

IMPORTANT: If the certificate holder is an ADDITIONAL INSURED, the policy(ies) must have ADDITIONAL INSURED provisions or be endorsed. If SUBROGATION IS WAIVED, subject to the terms and conditions of the policy, certain policies may require an endorsement. A statement on this certificate does not confer any rights to the certificate holder in lieu of such endorsement(s).

PRODUCER [REDACTED]	CONTACT NAME:	[REDACTED]	
	PHONE (A/C, No, Ext):	[REDACTED]	
	FAX (A/C, No):	[REDACTED]	
	E-MAIL ADDRESS:	[REDACTED]	
	INSURER(S) AFFORDING COVERAGE		NAIC
	INSURER A :	[REDACTED]	38318
INSURED	INSURER B :	[REDACTED]	23647
Beta Engineering, LLC	INSURER C :	[REDACTED]	39462
4725 Hwy 28 East	INSURER D :		
Pineville, LA 71360	INSURER E :		
	INSURER F :		

COVERAGES CERTIFICATE NUMBER: REVISION NUMBER:

THIS IS TO CERTIFY THAT THE POLICIES OF INSURANCE LISTED BELOW HAVE BEEN ISSUED TO THE INSURED NAMED ABOVE FOR THE POLICY PERIOD INDICATED. NOTWITHSTANDING ANY REQUIREMENT, TERM OR CONDITION OF ANY CONTRACT OR OTHER DOCUMENT WITH RESPECT TO WHICH THIS CERTIFICATE MAY BE ISSUED OR MAY PERTAIN, THE INSURANCE AFFORDED BY THE POLICIES DESCRIBED HEREIN IS SUBJECT TO ALL THE TERMS, EXCLUSIONS AND CONDITIONS OF SUCH POLICIES. LIMITS SHOWN MAY HAVE BEEN REDUCED BY PAID CLAIMS.

INSR LTR	TYPE OF INSURANCE	ADDL INSR	SUBR WVD	POLICY NUMBER	POLICY EFF (MM/DD/YYYY)	POLICY EXP (MM/DD/YYYY)	LIMITS
	COMMERCIAL GENERAL LIABILITY <input type="checkbox"/> CLAIMS-MADE <input type="checkbox"/> OCCUR GEN'L AGGREGATE LIMIT APPLIES PER: <input type="checkbox"/> POLICY <input type="checkbox"/> PRO-JECT <input type="checkbox"/> LOC OTHER:						EACH OCCURRENCE \$ DAMAGE TO RENTED PREMISES (Ea occurrence) \$ MED EXP (Any one person) \$ PERSONAL & ADV INJURY \$ GENERAL AGGREGATE \$ PRODUCTS - COMP/OP AGG \$ \$
	AUTOMOBILE LIABILITY <input type="checkbox"/> ANY AUTO OWNED AUTOS ONLY <input type="checkbox"/> HIRED AUTOS ONLY <input type="checkbox"/> SCHEDULED AUTOS NON-OWNED AUTOS ONLY						COMBINED SINGLE LIMIT (Ea accident) \$ BODILY INJURY (Per person) \$ BODILY INJURY (Per accident) \$ PROPERTY DAMAGE (Per accident) \$ \$
A	UMBRELLA LIAB <input checked="" type="checkbox"/> OCCUR B <input checked="" type="checkbox"/> EXCESS LIAB <input type="checkbox"/> CLAIMS-MADE DED <input checked="" type="checkbox"/> RETENTION \$0			1000095313181 002134404	04/01/2018 04/01/2018	04/01/2019 04/01/2019	EACH OCCURRENCE \$ [REDACTED] AGGREGATE \$ [REDACTED] \$ PER STATUTE <input type="checkbox"/> OTH-ER <input type="checkbox"/> E.L. EACH ACCIDENT \$ E.L. DISEASE - EA EMPLOYEE \$ E.L. DISEASE - POLICY LIMIT \$
	WORKERS COMPENSATION AND EMPLOYERS' LIABILITY ANY PROPRIETOR/PARTNER/EXECUTIVE OFFICER/MEMBER EXCLUDED? <input type="checkbox"/> Y/N <input checked="" type="checkbox"/> N/A (Mandatory in NH) If yes, describe under DESCRIPTION OF OPERATIONS below						
C	PROF'L LIABILITY Claims Made Retro			PCADB50085160119 Date 10/31/1990 TION LIABILITY	01/01/2019	01/01/2020	Each Claim [REDACTED] Combined Policy [REDACTED] Aggregate [REDACTED]

DESCRIPTION OF OPERATIONS / LOCATIONS / VEHICLES (ACORD 101, Additional Remarks Schedule, may be attached if more space is required)
[REDACTED]

(See Attached Descriptions)

CERTIFICATE HOLDER	CANCELLATION
[REDACTED]	SHOULD ANY OF THE ABOVE DESCRIBED POLICIES BE CANCELLED BEFORE THE EXPIRATION DATE THEREOF, NOTICE WILL BE DELIVERED IN ACCORDANCE WITH THE POLICY PROVISIONS. AUTHORIZED REPRESENTATIVE [REDACTED]

DESCRIPTIONS (Continued from Page 1)

conditions. Insurance is primary and non-contributory where required by written contract. Waiver of Subrogation applies to Excess Liability in favor of the Certificate Holder where required by written contract.

Project: BP3692 [REDACTED] Solar Project



Agile Brochure

Beta Proposal BP3692

Section 12

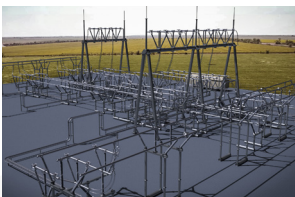
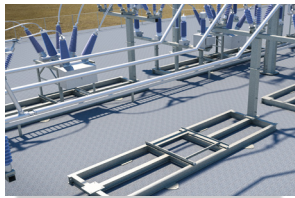
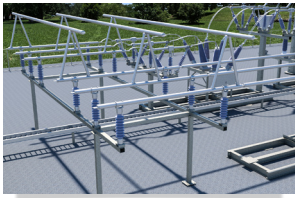
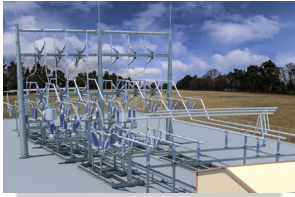
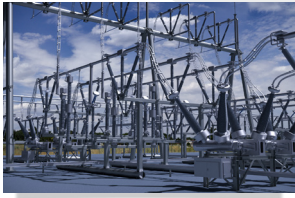
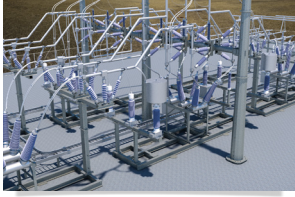

Building Relationships

Delivering Tomorrow's Innovations Today

It's a challenge to find the right company to build your high voltage project. Of course cost is a concern, but these projects take time and expertise - the high voltage partner you choose must be more than just competitively priced.

We have proven our ability to complete economical, fast-track high voltage projects and have an exceptional track record for safety, timeliness, and overall quality. We find the best solutions by collaborating with our clients. It's not about just winning one job - it is about earning your trust and building a long-term relationship.

Our reputation has been built on pleasing the customer every time. Contact us to learn how we can work with you:

Eric Veuleman

Agile Solutions

eric.veuleman@betaengineering.com

318.767.5601

BETA

Agile