



Home | Products | Approach | Crux

ALL PRODUCTS APPROACH



Crux

Approach, hiking and outdoor lifestyle.

All-round, durable, technical approach footwear.

- **UPPER** Water-repellent suede upper with Heel Tension that offers improved lateral support for the foot when walking. Protective rubber toe for increased precision and durability.
- **INSOLE** Flex Lite insole for increased stability.
- **LACING** Extended Lacing fastening up to the toe from the world of climbing, for maximum customisation and a comfortable fit.
- **SOLE** Vertical Dual Density Sole with Vibram® Megagrip compound + moulded midsole with micro sole in two densities with differentiated thicknesses.

Upper: SUEDE Water-Resistant 1,8 mm

Lining: Stretch Textile

Sole: VERTICAL DUAL DENSITY

Size: 36-48 (with ½ sizes)

Weight: 430g (½ pair size 42)



SOLE VERTICAL DUAL DENSITY

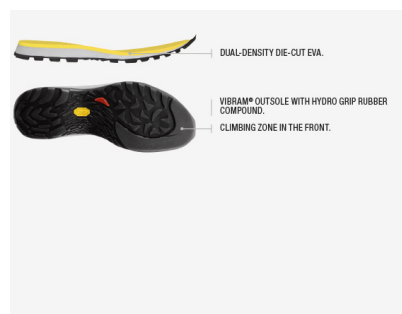

LATEST NEWS

Mathieu Maynadier, full-time alpinist - Rehabilitation and reflections on the incident, meanwhile the head is already thinking to the future challenges: "The problem is that when one is injured, he has a lot of time to make new plans!"

05 DIC 2018

Keita Kurakami climbs The Nose on El Capitan free and rope solo - Climbing solo and self-belayed for five days, Japan's Keita Kurakami has repeated The Nose on El Capitan (Yosemite, USA).

26 NOV 2018

Winter is coming, here's how to train with the frost - The SCARPA® team's athletes tell their secrets to keep fit despite the snow. Because there is always a reason to run.

19 NOV 2018

Luca Vallata and his mates returning from the expedition to the Rangtik Valley - Jullay Temü (1000m, 70th ice, V + rock), a new Italian way in India, but not just this.

08 NOV 2018

NEWSLETTER SIGNUP

By subscribing to our mailing list you will always be update with the latest news from us.

[SUBSCRIBE](#)

[FOLLOW US](#)

CONTACTS

CALZATURIFICIO
S.C.A.R.P.A. S.P.A.
Via Enrico Fermi 1
31011 ASOLO (TV) ITALY

Tel: +39 0423 5284

Fax: +39 0423 528599

email: info@scarpa.net

C.F./P.I./Reg. Imp. TV

00173370263

Cap. Soc. € 2.080.000 i.v.

REA 29468