

DataLink for RetCam Envision™ remote viewing capabilities

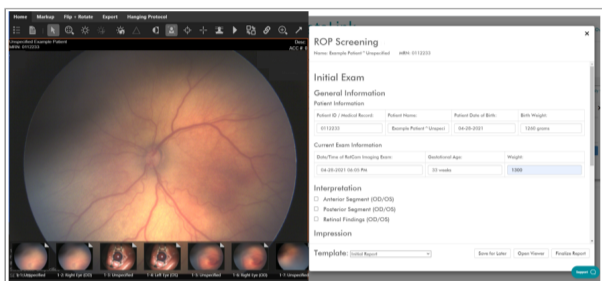

Innovative tool for seamless integration

Introducing DataLink for RetCam Envision, an innovative cloud-based platform that manages pediatric ocular exam images and data. DataLink works in tandem with RetCam Envision to offer remote viewing, advanced interpretation, communication and reporting capabilities. Optimize your clinical workflow with this secure and convenient centralized solution.

The next generation of pediatric ocular imaging – connected!

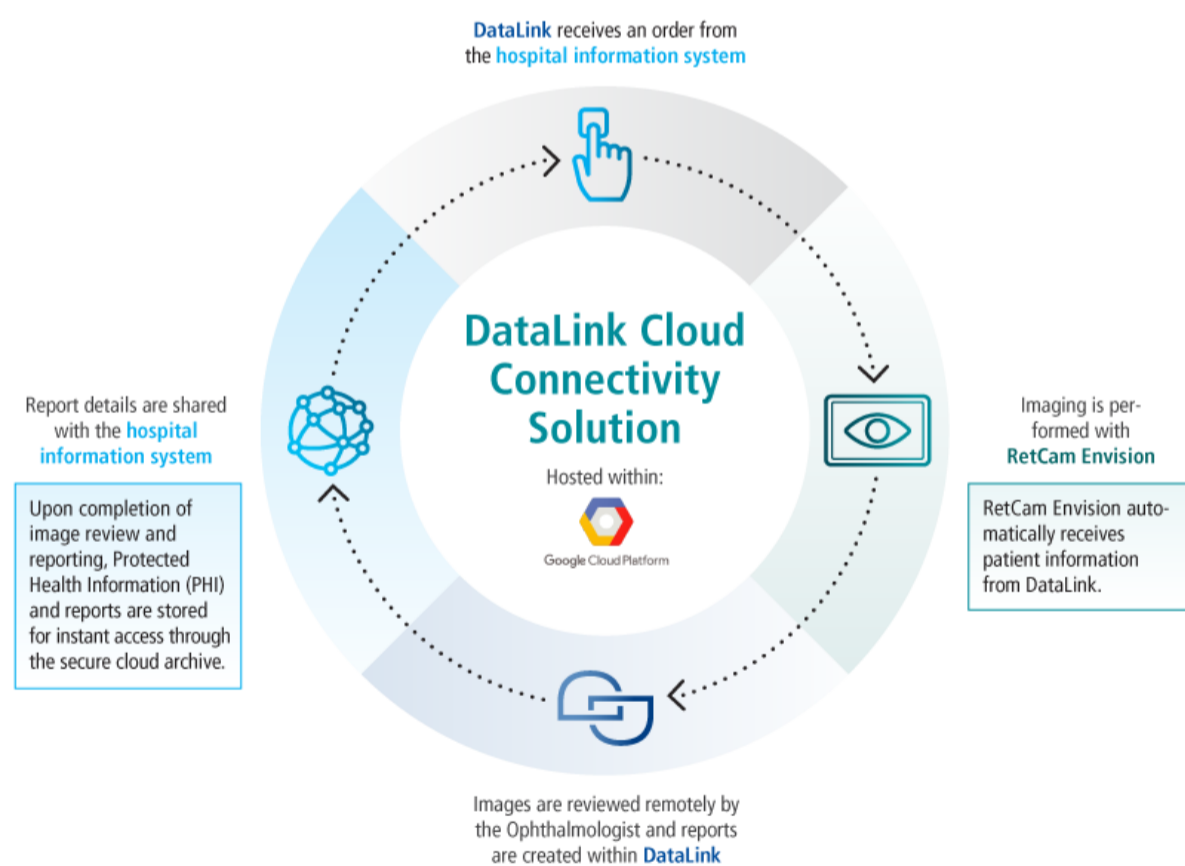

Advanced remote viewing when it works best for you and the patient

Experience a centralized web-based platform for accessing time-sensitive patient data and annotating images without delay. Easily enter diagnostic findings in the easy-to-use reporting template while report details are shared with the imaging facility's electronic medical record (EMR) system. Extend your reach over the entire examination process.





Integrated data management within Google Cloud Platform

DataLink allows you to securely monitor imaging exams as they progress in the screening process. Captured images are transferred, viewed and stored securely with a completely manageable digital working environment. Simplify reports, select customized views and retrieve data when necessary. Experience seamless integration and standardized data exchange.

Manage patients timely and effectively with an optimized clinical workflow

Integrate data management and provide sophisticated remote viewing capabilities all in one location without the need for patient transfer. The ophthalmologist is provided easy access to images for evaluation and reporting purposes. Your RetCam Envision will automatically receive exam information from a modality worklist – creating a simplified workflow. With DataLink, it is easy to transform the way you communicate patient care.

Contact us for a demo

How can we help you?*

First name*

Last name*

Email*

Company name*



Tell me more about the RetCam Envision

Already a DataLink for RetCam Envision user? [Click here to log in.](#)



Phone number*

Postal Code*

City*

Country*

Please Select ▼

Please tell us which product you are inquiring about*

- Hearing Screening Jaundice Management Live Video Streaming
 Newborn Brain Injury Nursery Essentials Tracking & Follow Up Eye Imaging
 Medical / Surgical FlexSelect Subscription Program Other

Have you worked with a local distributor or representative? Please tell us who

Question / Comment

Yes, I would like to receive information from Natus Medical Incorporated and its affiliated and subsidiary companies about devices and services and topics related hereto. I also consent to Natus using the information I give here in for marketing related purposes. The consent given can be retracted at any point in time.

- I agree to receive other communications from Natus Medical.

To read our [privacy policy](#), please click here

By clicking submit below, you consent to allow Natus to store and process the personal information submitted above to provide you the content requested.

SUBMIT

036285 RevA

©2021 Natus Medical Incorporated. All Rights Reserved.

