



US 20200237752A1

(19) **United States**

(12) **Patent Application Publication**
Tabuteau

(10) **Pub. No.: US 2020/0237752 A1**

(43) **Pub. Date: Jul. 30, 2020**

(54) **BUPROPION AS A MODULATOR OF DRUG ACTIVITY**

continuation-in-part of application No. PCT/US2014/064184, filed on Nov. 5, 2014.

(71) Applicant: **ANTECIP BIOVENTURES II LLC**,
NEW YORK, NY (US)

(60) Provisional application No. 61/900,354, filed on Nov. 5, 2013, provisional application No. 62/576,538, filed on Oct. 24, 2017.

(72) Inventor: **Herriot Tabuteau**, New York, NY (US)

Publication Classification

(21) Appl. No.: **16/828,237**

(51) **Int. Cl.**

(22) Filed: **Mar. 24, 2020**

A61K 31/485 (2006.01)

A61K 9/00 (2006.01)

A61K 31/381 (2006.01)

A61K 31/343 (2006.01)

A61K 31/15 (2006.01)

A61K 31/137 (2006.01)

A61K 31/135 (2006.01)

Related U.S. Application Data

(63) Continuation-in-part of application No. 16/359,958, filed on Mar. 20, 2019, which is a continuation-in-part of application No. 15/821,563, filed on Nov. 22, 2017, now Pat. No. 10,512,643, which is a continuation-in-part of application No. 15/645,939, filed on Jul. 10, 2017, now Pat. No. 9,867,819, which is a continuation-in-part of application No. 15/263,138, filed on Sep. 12, 2016, now Pat. No. 9,700,553, which is a continuation of application No. 15/164,746, filed on May 25, 2016, now Pat. No. 9,457,023, which is a continuation-in-part of application No. 14/879,002, filed on Oct. 8, 2015, now Pat. No. 9,375,429, which is a continuation of application No. 14/554,988, filed on Nov. 26, 2014, now Pat. No. 9,205,083, which is a continuation of application No. 14/550,618, filed on Nov. 21, 2014, now Pat. No. 9,198,905, which is a

(52) **U.S. Cl.**

CPC *A61K 31/485* (2013.01); *A61K 9/0053* (2013.01); *A61K 31/381* (2013.01); *A61K 31/135* (2013.01); *A61K 31/15* (2013.01); *A61K 31/137* (2013.01); *A61K 31/343* (2013.01)

(57)

ABSTRACT

Dosage forms, drug delivery systems, and methods related to sustained release of dextromethorphan or improved therapeutic effects are disclosed. Typically, bupropion or a related compound is orally administered to a human being to be treated with, or being treated with, dextromethorphan.

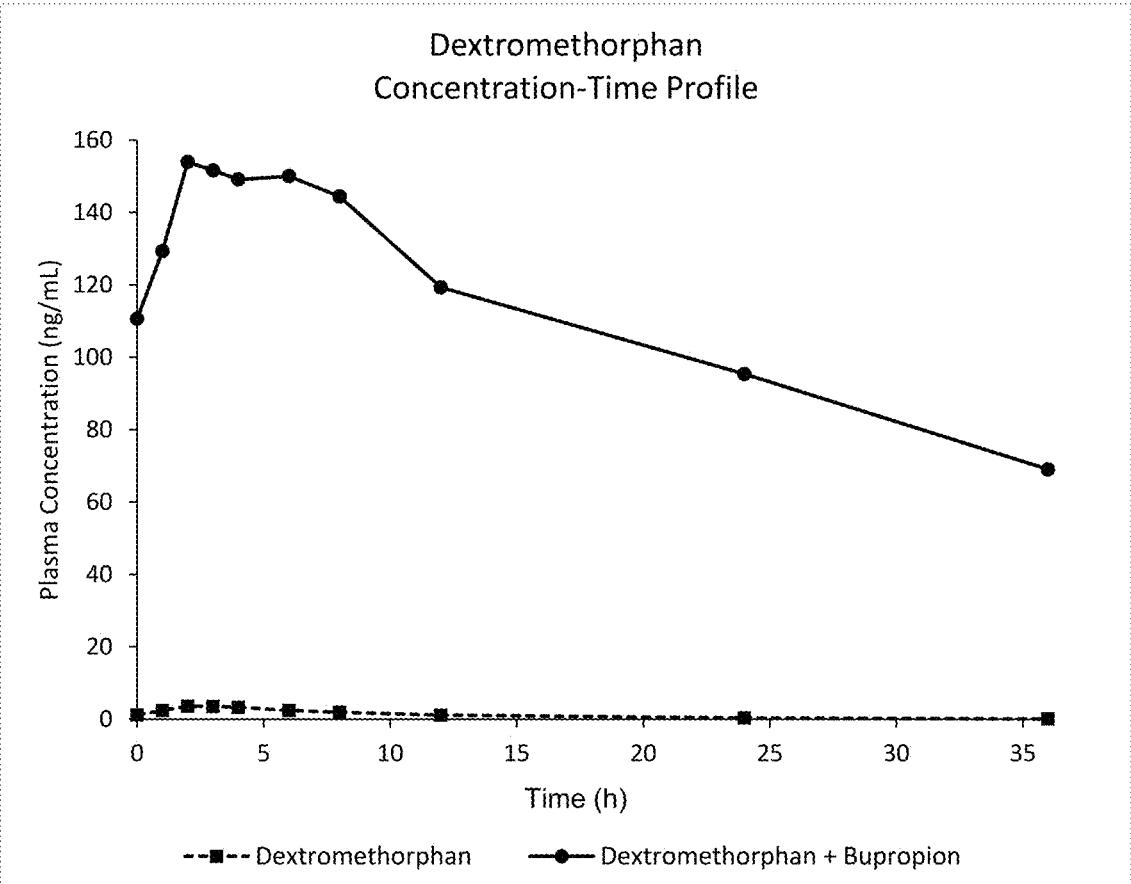

FIG. 1

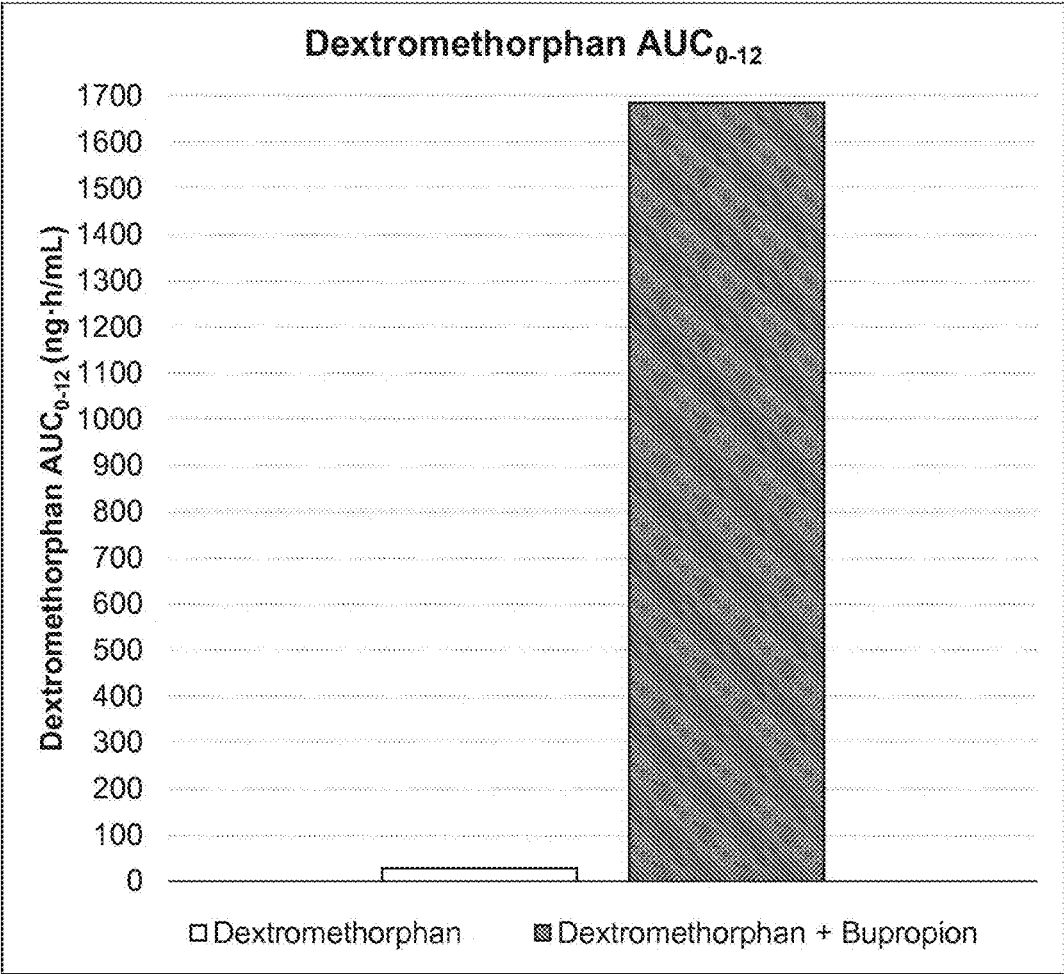

FIG. 2

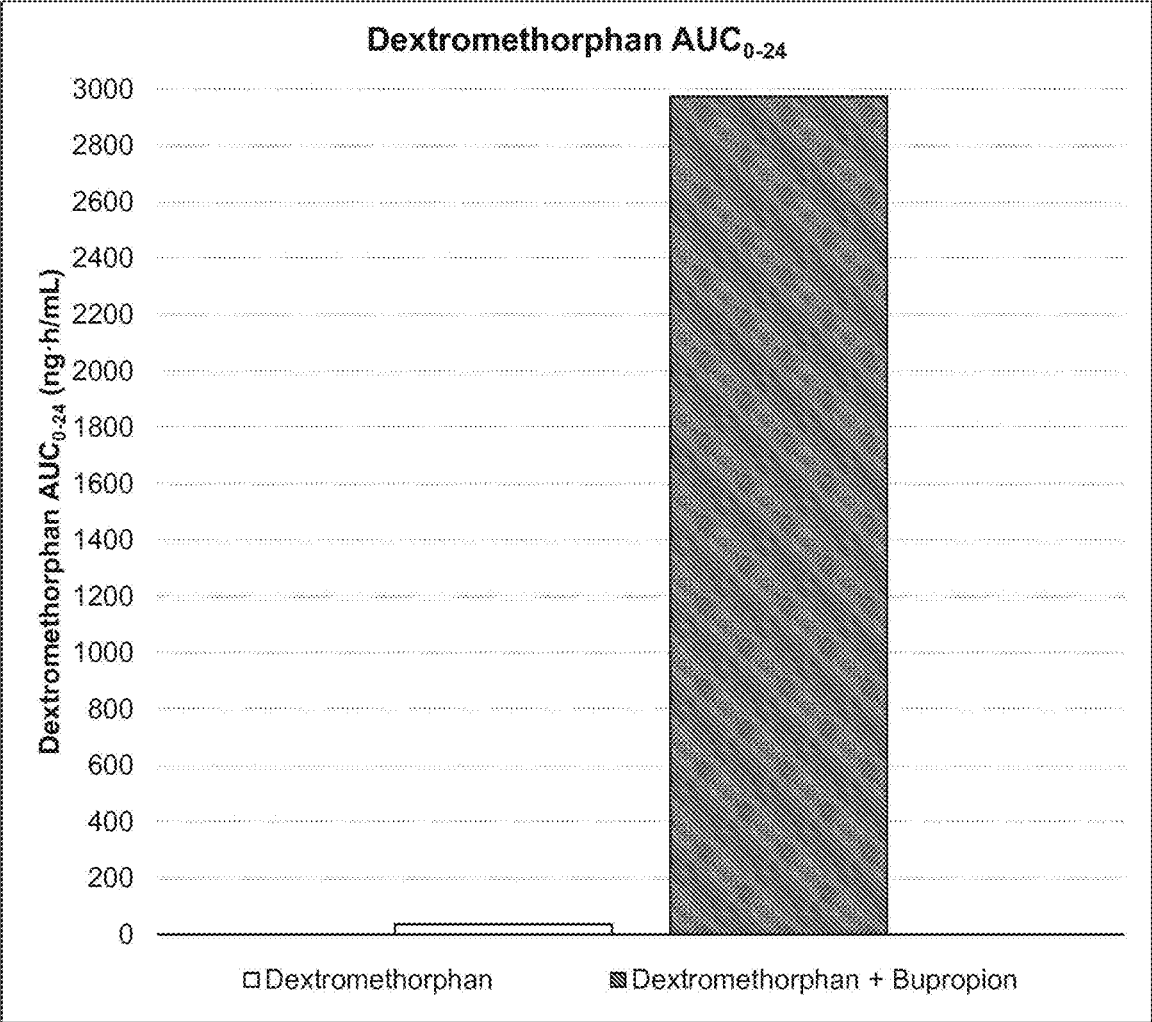

FIG. 3

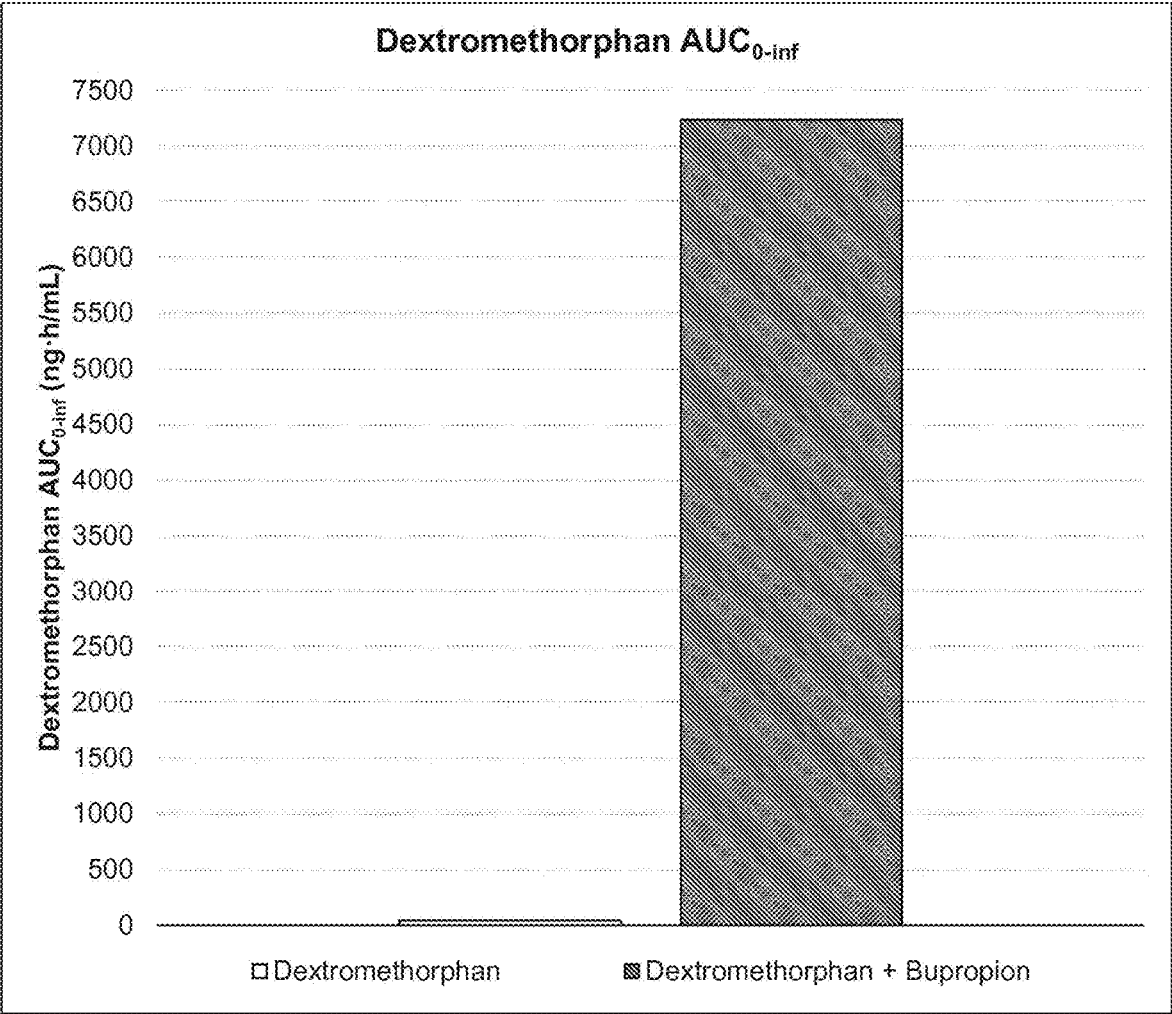

FIG. 4

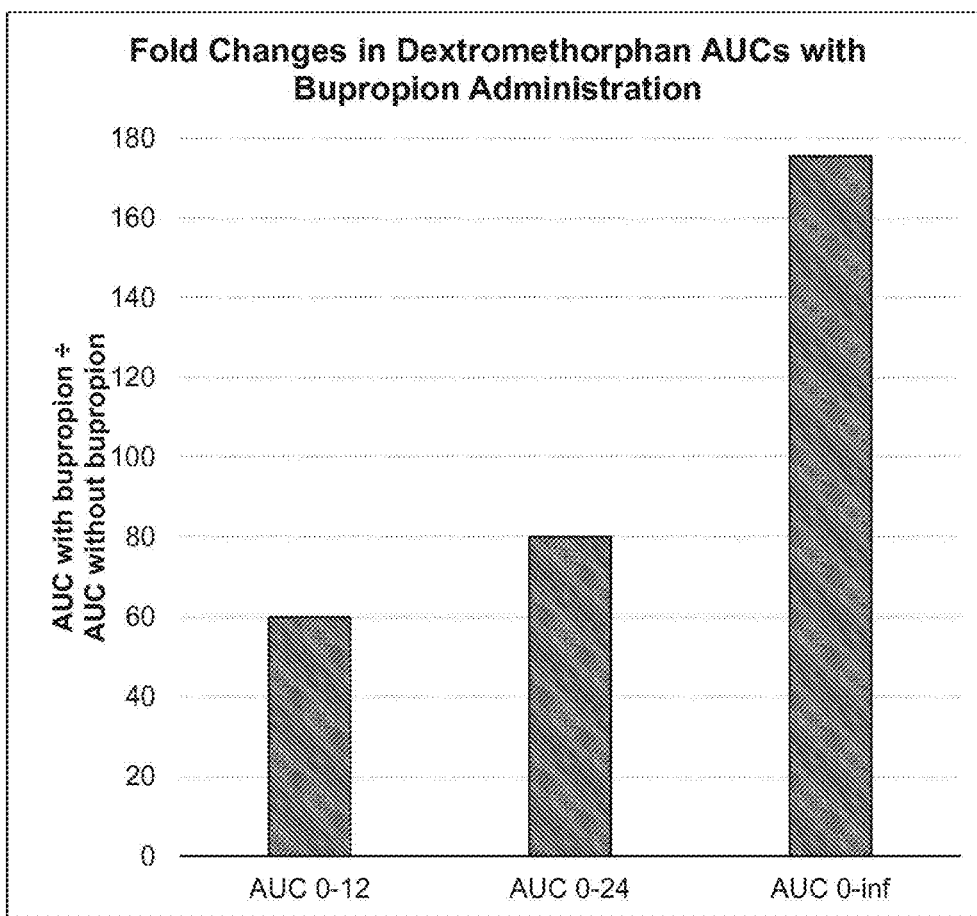

FIG. 5

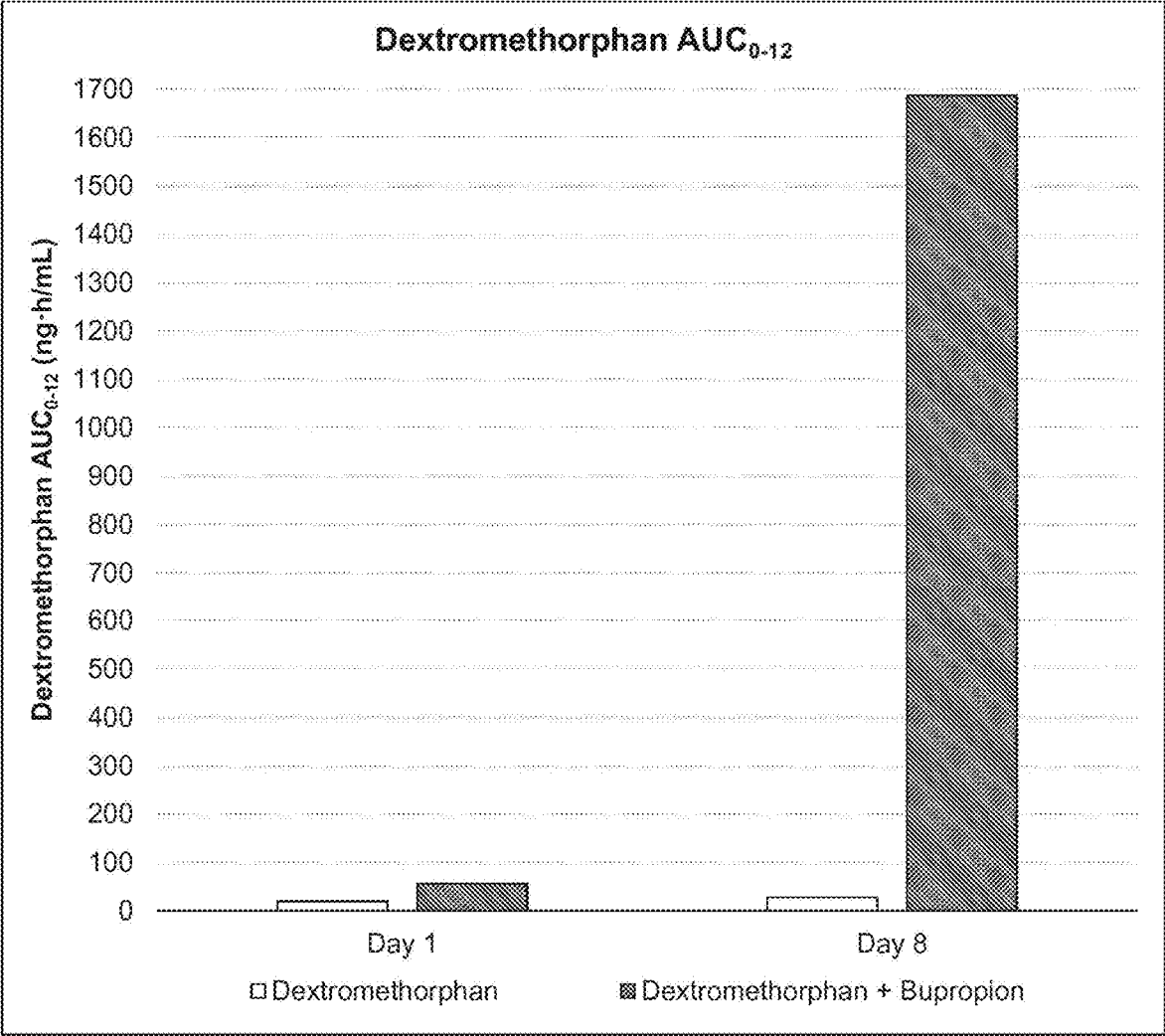

FIG. 6

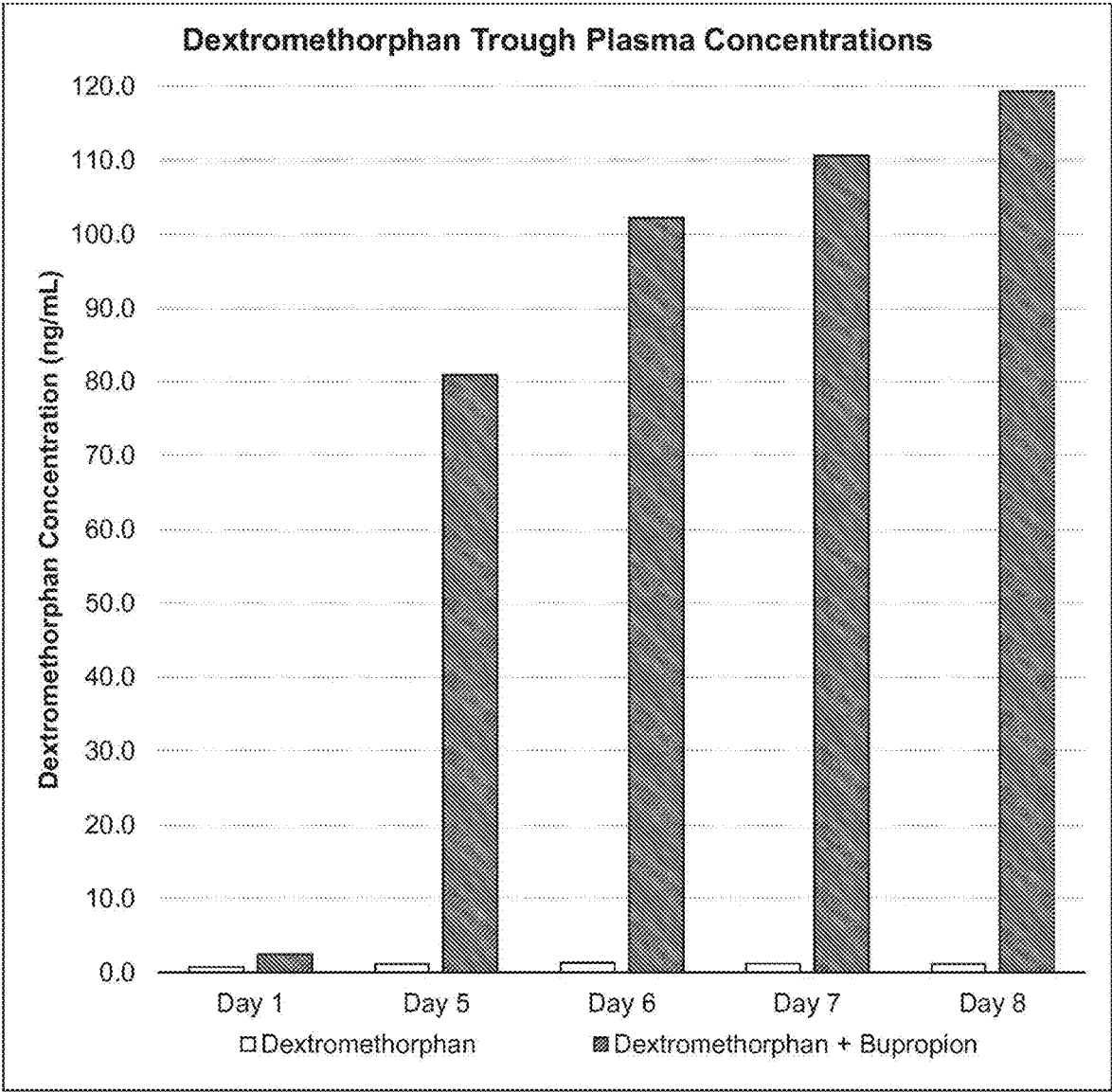

FIG. 7

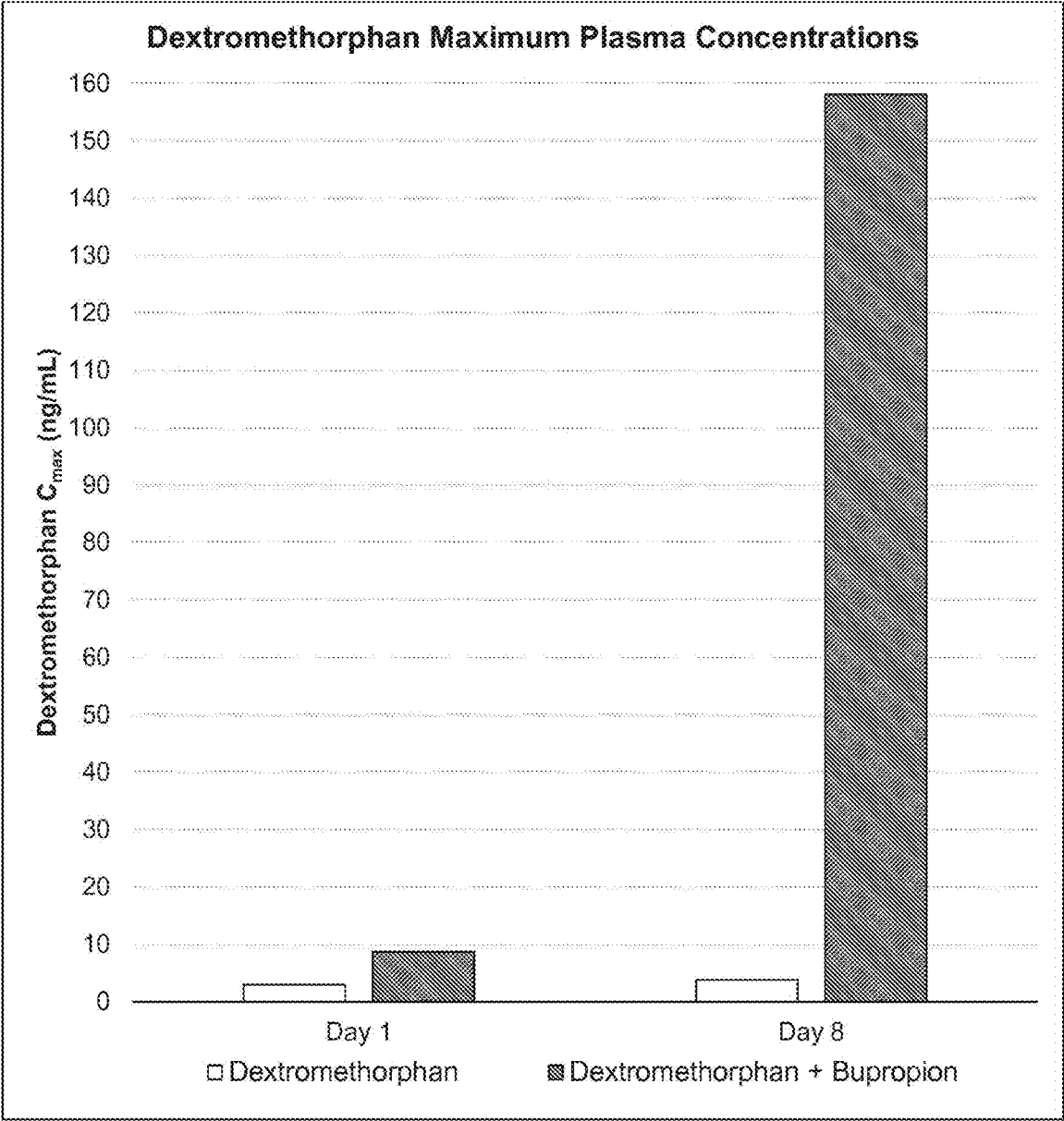

FIG. 8

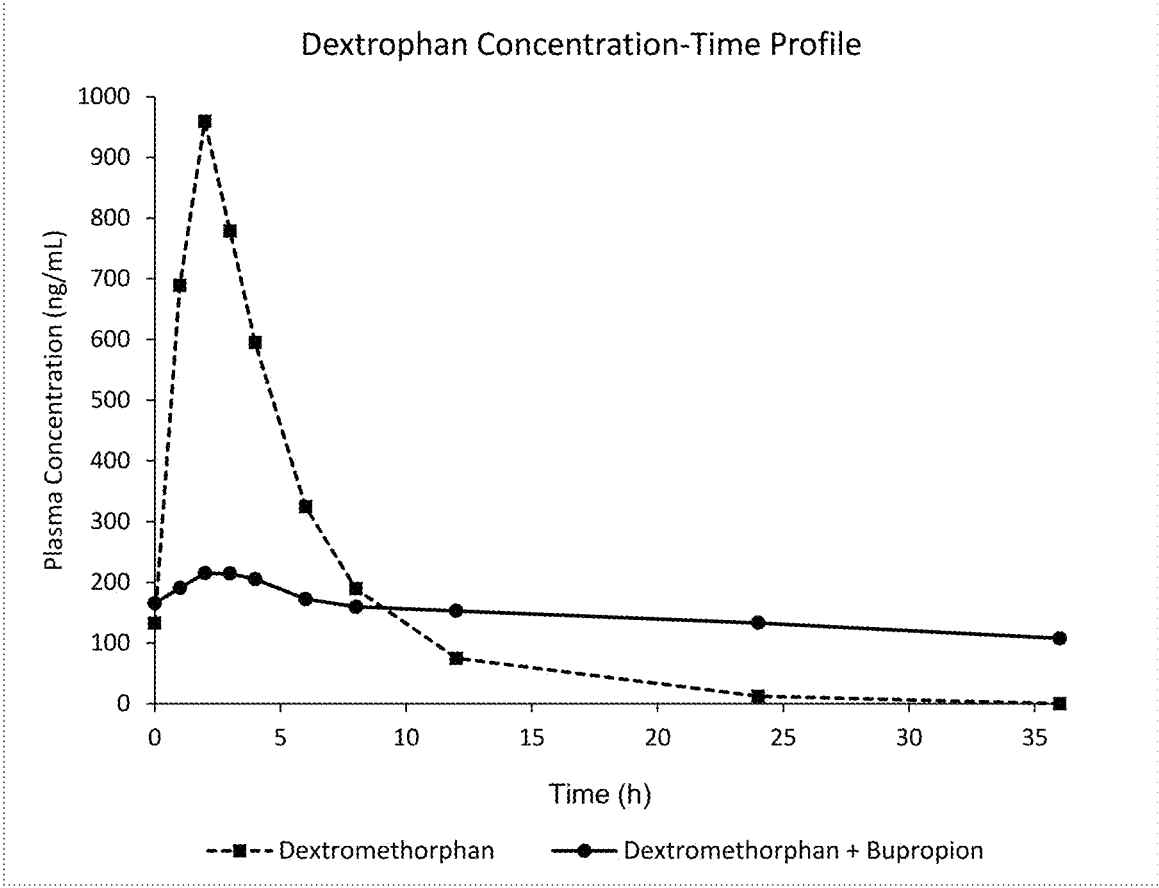

FIG. 9

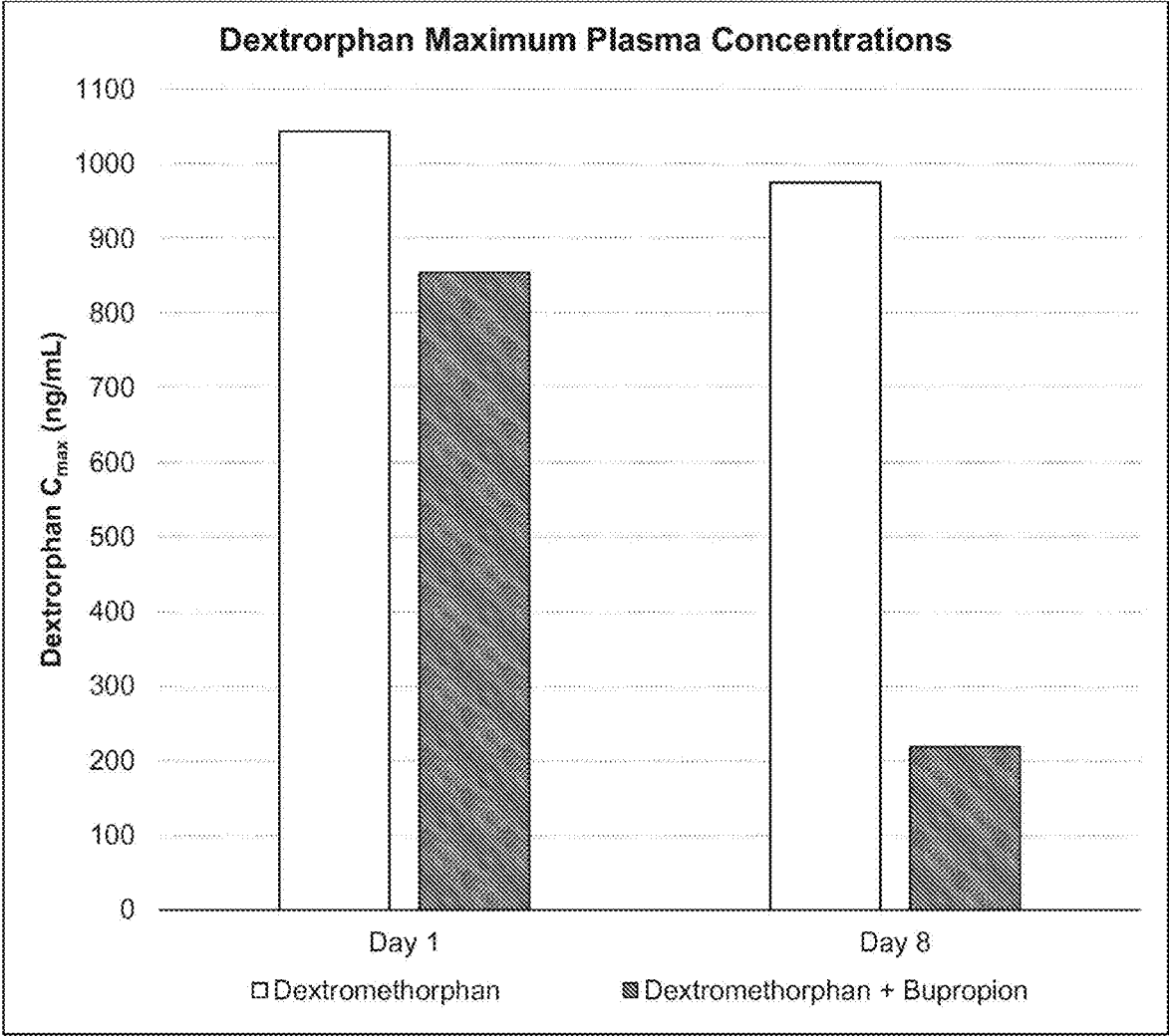

FIG. 10

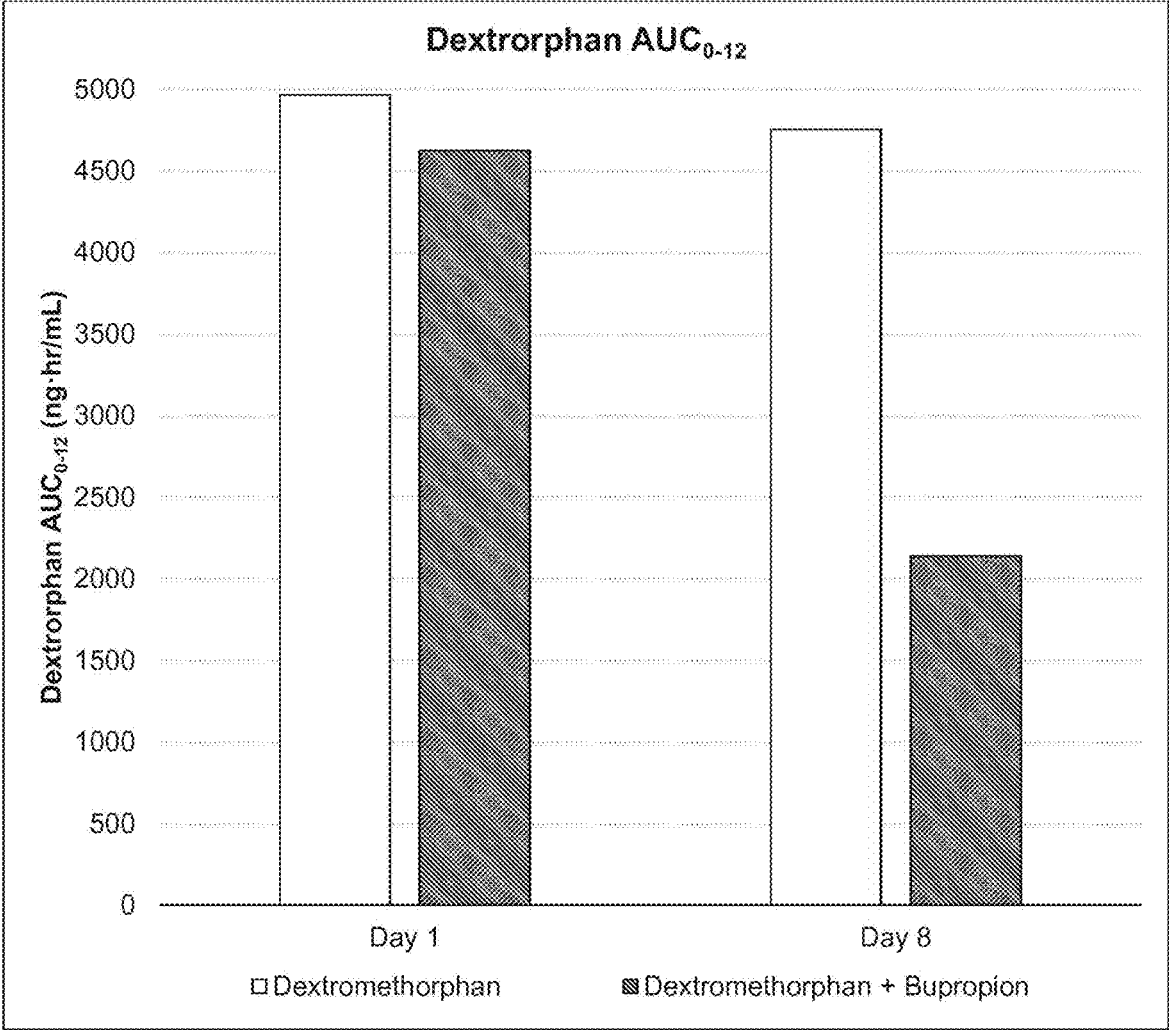

FIG. 11

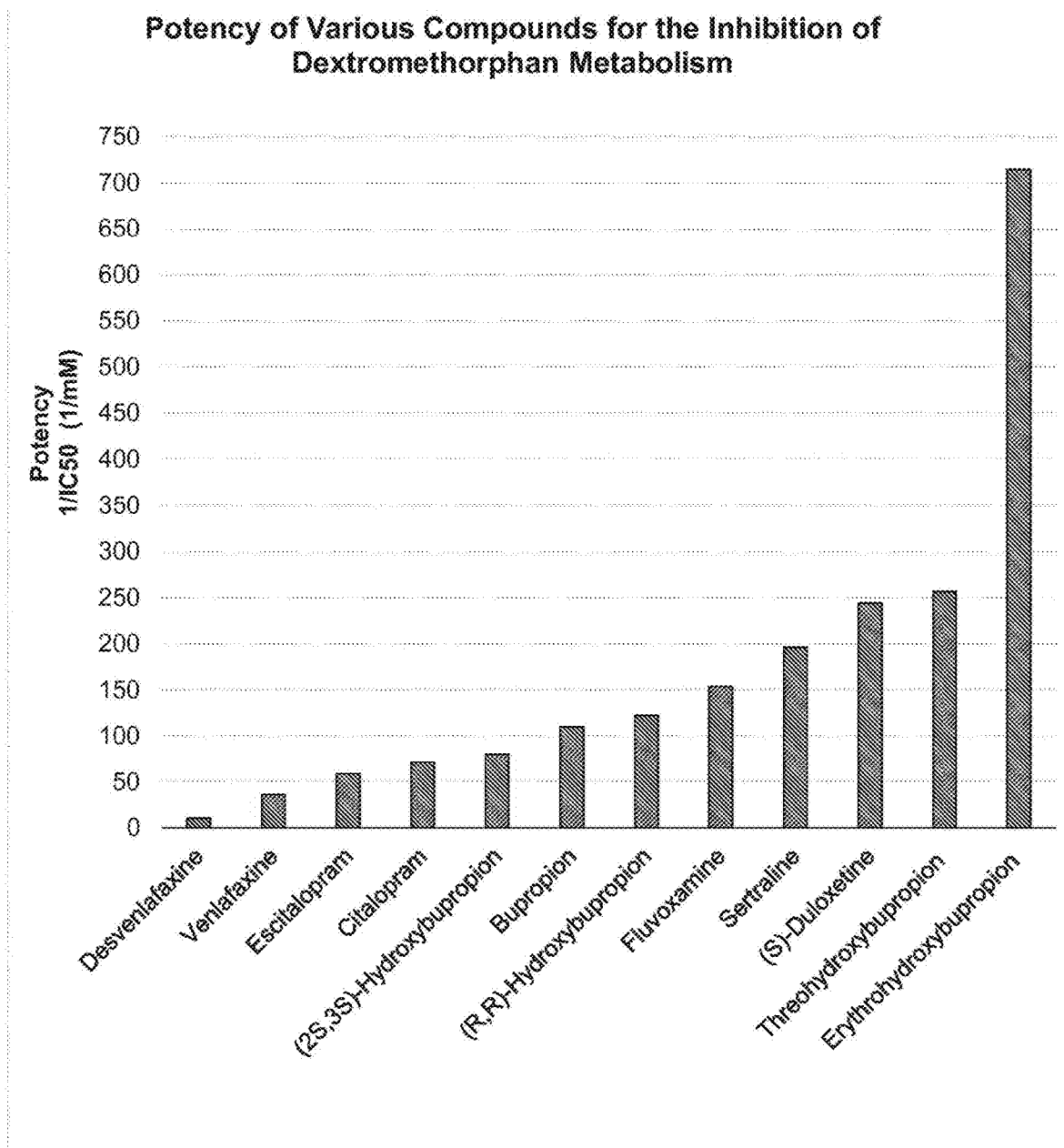

FIG. 12

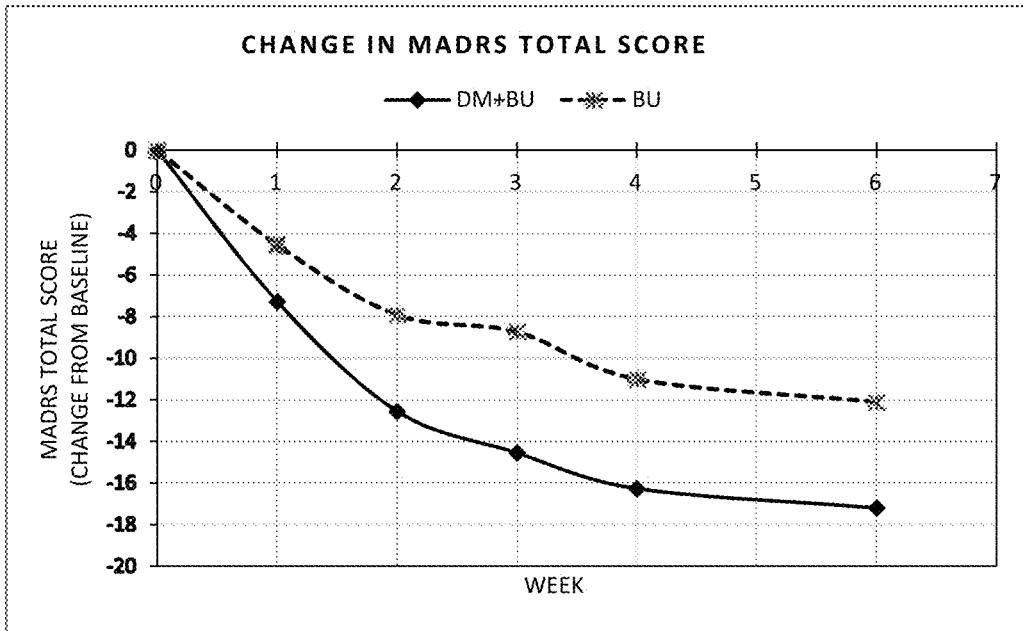

FIG. 13

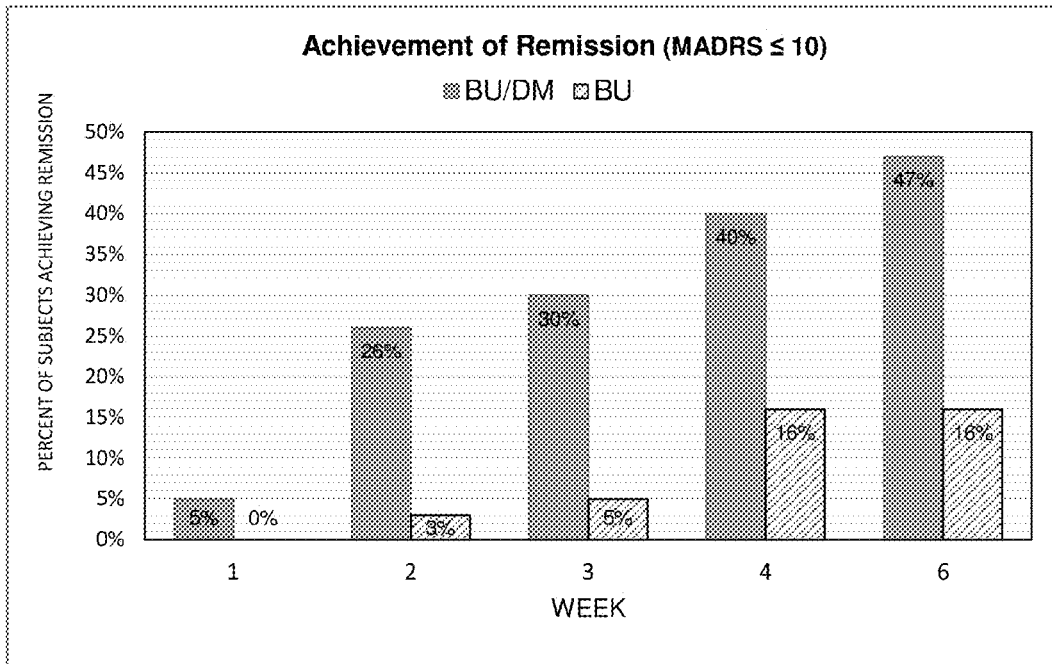

FIG. 14

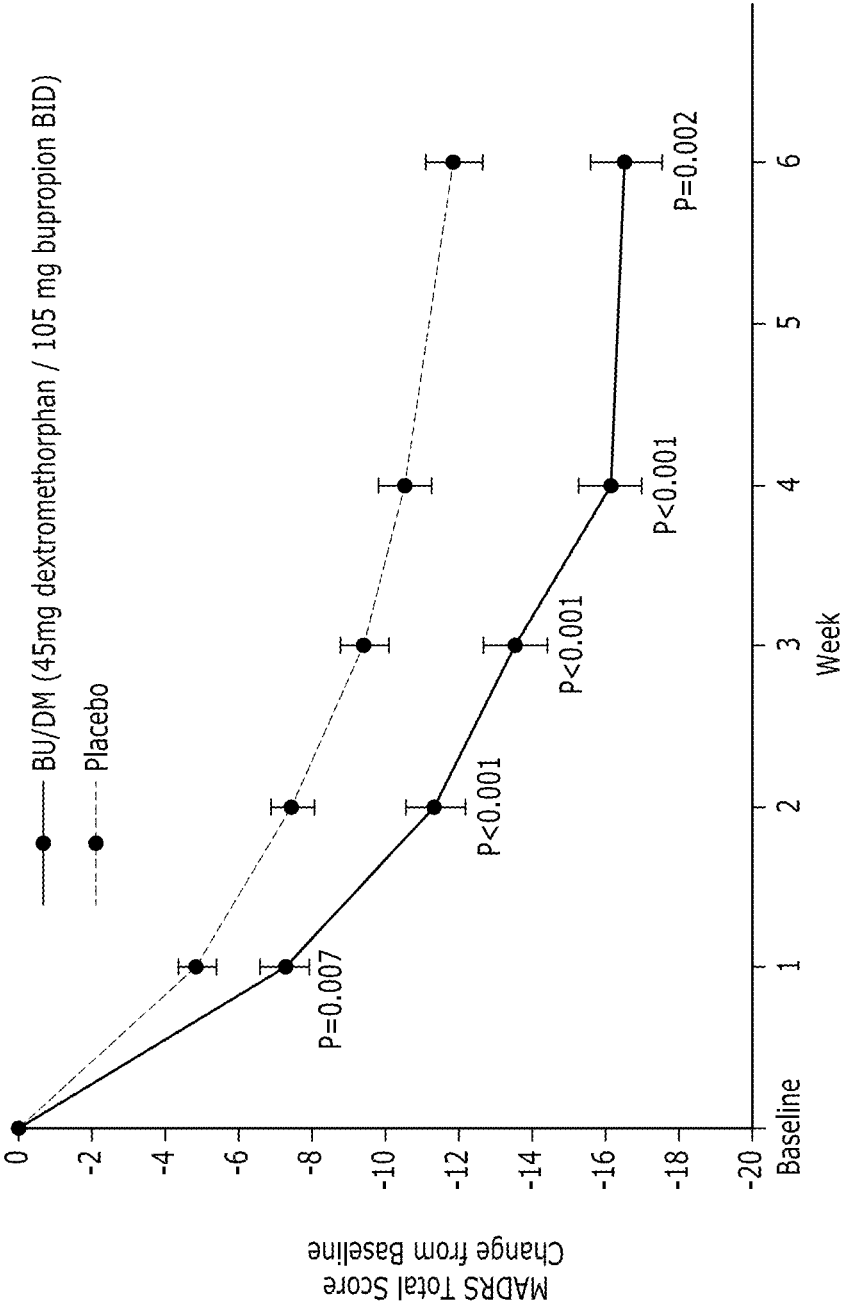

FIG. 15

	BU/DM (n=156)	Placebo (n=162)	Difference	P-Value
Primary Endpoint				
Change in MADRS Total Score at Week 6	-16.6	-11.9	-4.7	0.002
Key Secondary Endpoint				
Change in MADRS Total Score at Week 1	-7.3	-4.9	-2.4	0.007

FIG. 16

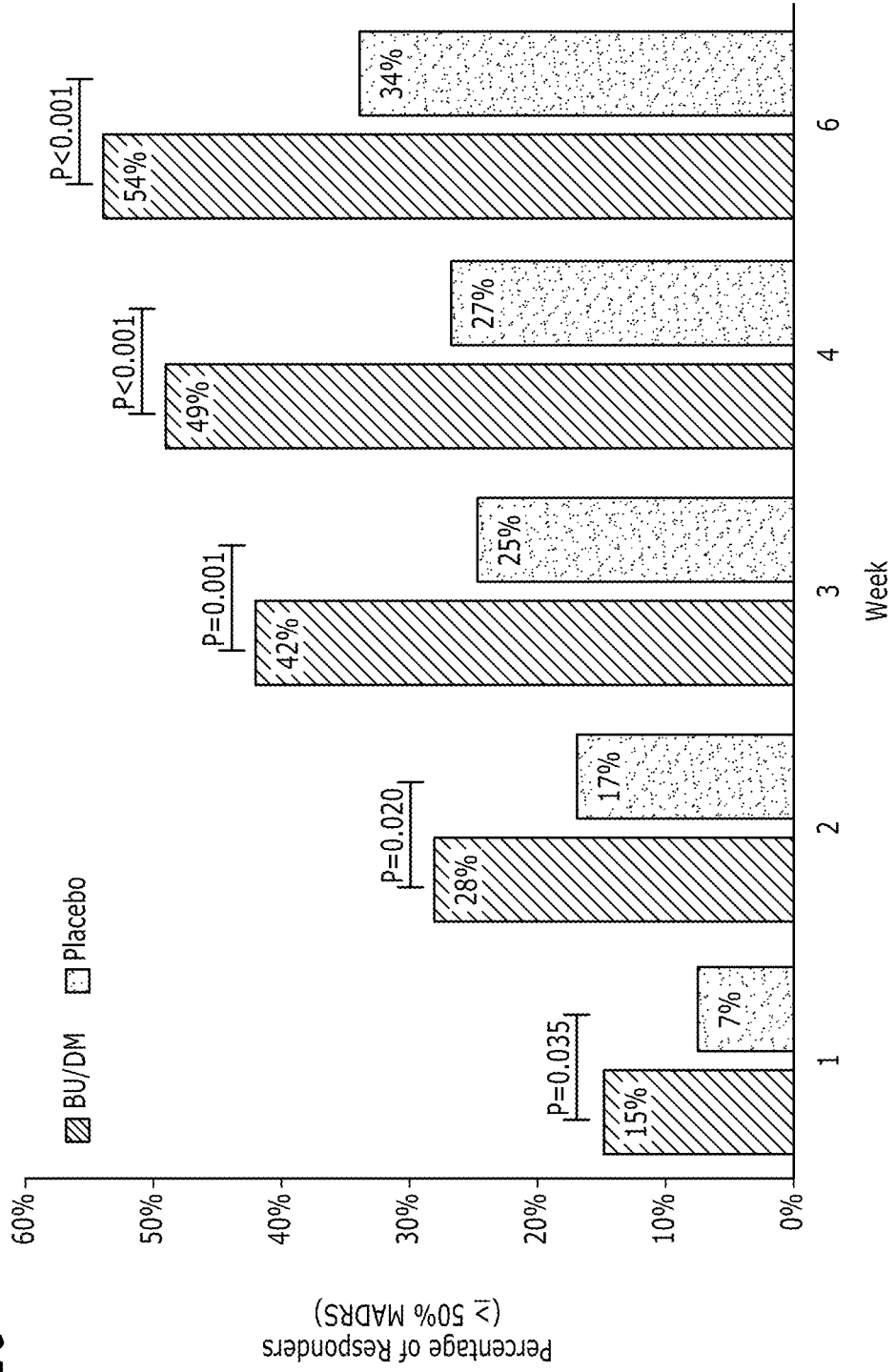
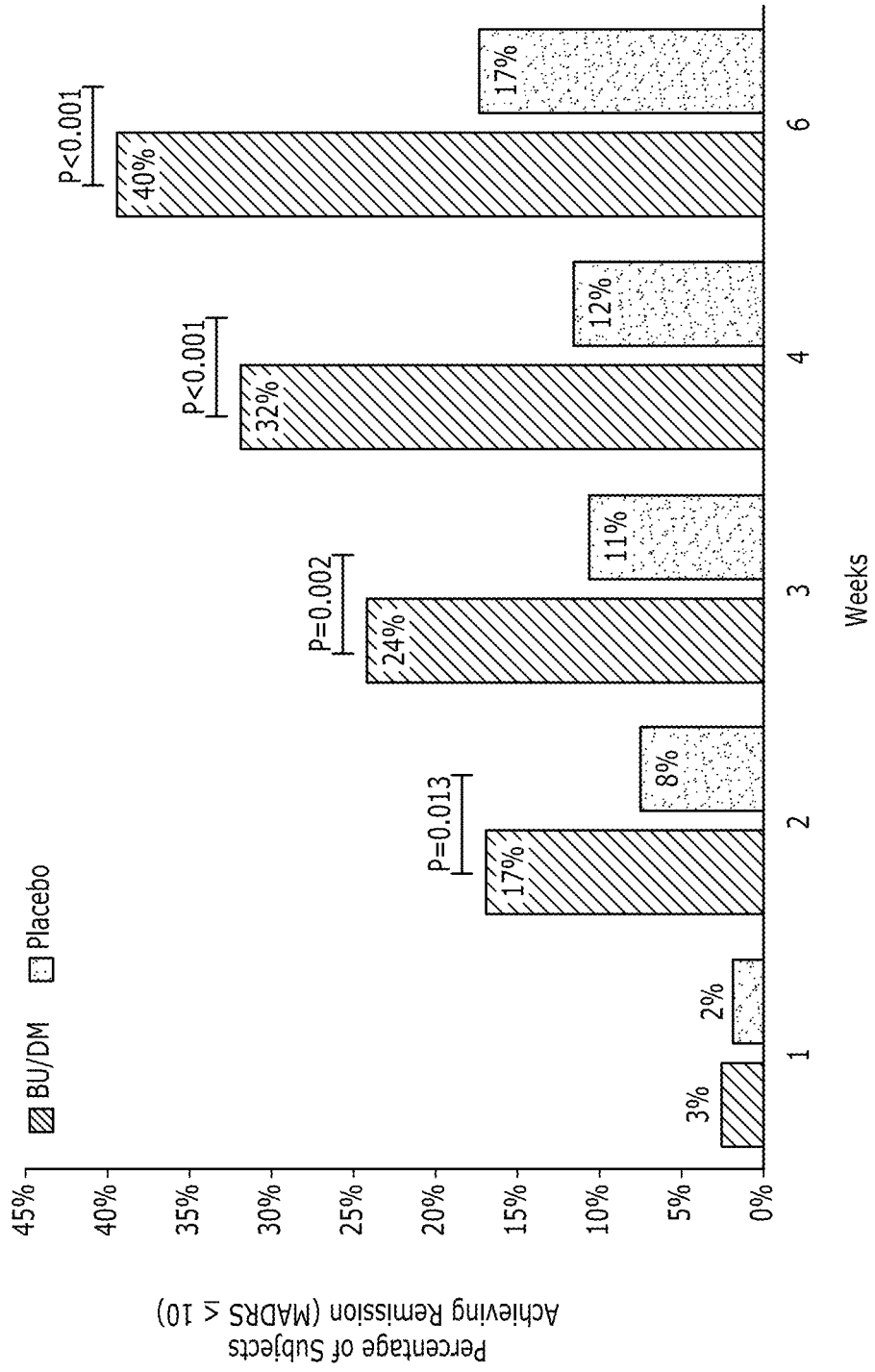

FIG. 17



BUPROPION AS A MODULATOR OF DRUG ACTIVITY

CROSS REFERENCE TO RELATED APPLICATIONS

[0001] This application is a continuation-in-part of U.S. patent application Ser. No. 16/359,958, filed Mar. 20, 2019; which is a continuation-in-part of U.S. patent application Ser. No. 15/821,563, filed Nov. 22, 2017, now U.S. Pat. No. 10,512,643; which is a continuation-in-part of U.S. patent application Ser. No. 15/645,939, filed Jul. 10, 2017, now U.S. Pat. No. 9,867,819; which is a continuation-in-part of U.S. patent application Ser. No. 15/263,138, filed on Sep. 12, 2016, now U.S. Pat. No. 9,700,553; which is a continuation of U.S. patent application Ser. No. 15/164,746, filed on May 25, 2016, now U.S. Pat. No. 9,457,023; which is a continuation-in-part of U.S. patent application Ser. No. 14/879,002, filed Oct. 8, 2015, now U.S. Pat. No. 9,375,429; which is a continuation of U.S. patent application Ser. No. 14/554,988, filed Nov. 26, 2014, now U.S. Pat. No. 9,205,083; which is a continuation of U.S. patent application Ser. No. 14/550,618, filed Nov. 21, 2014, now U.S. Pat. No. 9,198,905; which is a continuation-in-part of International Pat. App. No. PCT/US2014/064184, filed Nov. 5, 2014; which claims the benefit of U.S. Prov. Pat. App. No. 61/900,354, filed Nov. 5, 2013; U.S. patent application Ser. No. 15/821,563 also claims the benefit of U.S. Prov. Pat. App. No. 62/576,538, filed Oct. 24, 2017; any of the above applications, U.S. patents issued from, or U.S. publications of any of the above applications are incorporated by reference in their entirety.

SUMMARY

[0002] Some embodiments include a method of increasing dextromethorphan plasma levels in a human being, comprising co-administering bupropion, hydroxybupropion, erythrohydroxybupropion, threoxyhydroxybupropion, or a metabolite or prodrug of any of these compounds with dextromethorphan.

[0003] Some embodiments include a method of increasing dextromethorphan plasma levels in a human being, comprising co-administering erythrohydroxybupropion or a prodrug thereof, with dextromethorphan to the human being, wherein the erythrohydroxybupropion or a prodrug thereof is administered in an amount that results in an AUC_{0-12} of dextromethorphan that is at least about 40 ng-hr/mL.

[0004] Some embodiments include a method of increasing dextromethorphan plasma levels in a human being, comprising co-administering erythrohydroxybupropion or a prodrug thereof, with dextromethorphan to the human being, wherein the erythrohydroxybupropion or a prodrug thereof is administered in an amount that results in a C_{max} of dextromethorphan that is at least about 6 ng/mL.

[0005] Some embodiments include a method of increasing dextromethorphan plasma levels in a human being, comprising co-administering erythrohydroxybupropion or a prodrug thereof, with dextromethorphan to the human being, wherein the erythrohydroxybupropion or a prodrug thereof is administered in an amount that results in a C_{avg} of dextromethorphan, over the period between two separate and consecutive administrations of dextromethorphan, that is at least about 5 ng/mL.

[0006] Some embodiments include a method of increasing the metabolic lifetime of dextromethorphan, comprising administering threoxyhydroxybupropion, or a prodrug thereof, to a human being in need of treatment with dextromethorphan, wherein the human being is an extensive metabolizer of dextromethorphan, and wherein dextromethorphan is present in the body of the human being at the same time as threoxyhydroxybupropion.

[0007] Some embodiments include a method of reducing an adverse event associated with treatment with dextromethorphan, comprising co-administering threoxyhydroxybupropion, or a prodrug thereof, and dextromethorphan to a human patient in need of dextromethorphan treatment, wherein the human patient is at risk of experiencing the adverse event as a result of being treated with dextromethorphan.

[0008] Some embodiments include an oral sustained release delivery system for dextromethorphan, comprising bupropion, hydroxybupropion, erythrohydroxybupropion, threoxyhydroxybupropion, or a prodrug of any of these compounds, dextromethorphan, and a water soluble vehicle.

[0009] Some embodiments include a method of decreasing the number of doses of dextromethorphan that can be administered without loss of efficacy, comprising orally administering an effective amount of bupropion, hydroxybupropion, erythrohydroxybupropion, threoxyhydroxybupropion, or a prodrug of any of these compounds, to a human being in need of treatment with dextromethorphan.

[0010] Some embodiments include a method of decreasing dextromethorphan plasma levels comprising co-administering threoxyhydroxybupropion, or a prodrug thereof, and dextromethorphan to a human being in need of treatment with dextromethorphan, wherein the threoxyhydroxybupropion, or a prodrug thereof, is administered on the first day of at least two days of treatment with dextromethorphan, wherein a decrease in the dextromethorphan plasma level occurs on the first day that threoxyhydroxybupropion, or a prodrug thereof, and dextromethorphan are co-administered, as compared to the same amount of dextromethorphan administered without threoxyhydroxybupropion or a prodrug thereof.

[0011] Some embodiments include a method of decreasing dextromethorphan plasma levels comprising co-administering hydroxybupropion, or a prodrug thereof, and dextromethorphan to a human being in need of treatment with dextromethorphan, wherein the hydroxybupropion, or a prodrug thereof, is administered on the first day of at least two days of treatment with dextromethorphan, wherein a decrease in the dextromethorphan plasma level occurs on the first day that hydroxybupropion, or a prodrug thereof, and dextromethorphan are co-administered, as compared to the same amount of dextromethorphan administered without hydroxybupropion or a prodrug thereof.

[0012] Some embodiments include a method of decreasing dextromethorphan plasma levels comprising co-administering bupropion and dextromethorphan to a human being in need of treatment with dextromethorphan, wherein the bupropion is administered on the first day of at least two days of treatment with dextromethorphan, wherein a decrease in the dextromethorphan plasma level occurs on the first day that bupropion and dextromethorphan are co-administered, as compared to the same amount of dextromethorphan administered without bupropion.

[0013] Some embodiments include a method of decreasing dextromethorphan plasma levels comprising co-administering

[0026] Some embodiments include a method of decreasing dextrorphan plasma levels comprising co-administering bupropion and dextromethorphan, for at least nine consecutive days, to a human being in need of treatment with dextromethorphan, wherein, on the ninth day, the dextrorphan plasma level is lower than the dextrorphan plasma level that would have been achieved by administering the same amount of dextromethorphan administered without bupropion for nine consecutive days.

[0027] Some embodiments include a method of decreasing dextrorphan plasma levels comprising co-administering hydroxybupropion, or a prodrug thereof, and dextromethorphan, for at least nine consecutive days, to a human being in need of treatment with dextromethorphan, wherein, on the ninth day, the dextrorphan plasma level is lower than the dextrorphan plasma level that would have been achieved by administering the same amount of dextromethorphan administered without hydroxybupropion, or a prodrug thereof, for nine consecutive days.

[0028] Some embodiments include a method of decreasing dextrorphan plasma levels comprising co-administering erythrohydroxybupropion, or a prodrug thereof, and dextromethorphan, for at least nine consecutive days, to a human being in need of treatment with dextromethorphan, wherein, on the ninth day, the dextrorphan plasma level is lower than the dextrorphan plasma level that would have been achieved by administering the same amount of dextromethorphan administered without erythrohydroxybupropion, or a prodrug thereof, for nine consecutive days.

[0029] Some embodiments include a method of decreasing dextrorphan plasma levels comprising co-administering threoxyhydroxybupropion, or a prodrug thereof, and dextromethorphan, for at least nine consecutive days, to a human being in need of treatment with dextromethorphan, wherein, on the ninth day, the dextrorphan plasma level is lower than the dextrorphan plasma level that would have been achieved by administering the same amount of dextromethorphan administered without threoxyhydroxybupropion, or a prodrug thereof, for nine consecutive days.

[0030] Some embodiments include a method of decreasing dextrorphan plasma levels comprising co-administering bupropion and dextromethorphan, for at least ten consecutive days, to a human being in need of treatment with dextromethorphan, wherein, on the tenth day, the dextrorphan plasma level is lower than the dextrorphan plasma level that would have been achieved by administering the same amount of dextromethorphan administered without bupropion for ten consecutive days.

[0031] Some embodiments include a method of decreasing dextrorphan plasma levels comprising co-administering hydroxybupropion, or a prodrug thereof, and dextromethorphan, for at least ten consecutive days, to a human being in need of treatment with dextromethorphan, wherein, on the tenth day, the dextrorphan plasma level is lower than the dextrorphan plasma level that would have been achieved by administering the same amount of dextromethorphan administered without hydroxybupropion, or a prodrug thereof, for ten consecutive days.

[0032] Some embodiments include a method of decreasing dextrorphan plasma levels comprising co-administering erythrohydroxybupropion, or a prodrug thereof, and dextromethorphan, for at least ten consecutive days, to a human being in need of treatment with dextromethorphan, wherein, on the tenth day, the dextrorphan plasma level is lower than

the dextrorphan plasma level that would have been achieved by administering the same amount of dextromethorphan administered without erythrohydroxybupropion, or a prodrug thereof, for ten consecutive days.

[0033] Some embodiments include a method of decreasing dextrorphan plasma levels comprising co-administering threoxyhydroxybupropion, or a prodrug thereof, and dextromethorphan, for at least ten consecutive days, to a human being in need of treatment with dextromethorphan, wherein, on the tenth day, the dextrorphan plasma level is lower than the dextrorphan plasma level that would have been achieved by administering the same amount of dextromethorphan administered without threoxyhydroxybupropion, or a prodrug thereof, for ten consecutive days.

[0034] Antidepressant compounds, such as bupropion, hydroxybupropion, erythrohydroxybupropion, threoxyhydroxybupropion, or a metabolite or prodrug of any of these compounds, can be used to improve the therapeutic properties, such as in the treatment of neurological disorders, of dextromethorphan. Bupropion, hydroxybupropion, erythrohydroxybupropion, threoxyhydroxybupropion, or a metabolite or prodrug of any of these compounds, regardless of stereochemistry, can be effective in inhibiting or reducing the metabolism of dextromethorphan in some human beings. This may be accomplished by co-administering bupropion, hydroxybupropion, erythrohydroxybupropion, threoxyhydroxybupropion, or a metabolite or prodrug of any of these compounds, and dextromethorphan.

[0035] Some embodiments include a method of treating a neurological disorder comprising administering: 1) dextromethorphan, or 2) a combination of an antidepressant compound and dextromethorphan to a human being in need thereof, wherein the human being is an extensive metabolizer of dextromethorphan.

[0036] Some embodiments include a method of increasing dextromethorphan plasma levels in a human being in need of treatment with dextromethorphan, wherein the human being is an extensive metabolizer of dextromethorphan, comprising co-administering bupropion with dextromethorphan to the human being.

[0037] Some embodiments include a method of inhibiting the metabolism of dextromethorphan, comprising administering bupropion to a human being, wherein the human being is an extensive metabolizer of dextromethorphan, and wherein dextromethorphan is present in the body of the human being at the same time as bupropion.

[0038] Some embodiments include a method of increasing the metabolic lifetime of dextromethorphan, comprising administering bupropion to a human being in need of treatment with dextromethorphan, wherein the human being is an extensive metabolizer of dextromethorphan, and wherein dextromethorphan is present in the body of the human being at the same time as bupropion.

[0039] Some embodiments include a method of correcting extensive metabolism of dextromethorphan, comprising administering bupropion to a human being in need thereof.

[0040] Some embodiments include a method of improving the antitussive properties of dextromethorphan comprising administering bupropion in conjunction with administration of dextromethorphan to a human being in need of treatment for cough.

[0041] Some embodiments include a method of treating cough comprising administering a combination of bupro-

pion or another active compound and dextromethorphan to a human being in need thereof.

[0042] Some embodiments include a method of treating a neurological disorder comprising administering 1) dextromethorphan, or 2) bupropion and dextromethorphan to a human being in need thereof, wherein the 1) dextromethorphan, or 2) bupropion and dextromethorphan are administered at least once a day for at least 8 days, at least 9 days, or at least 10 days.

[0043] Some embodiments include a method of treating a neurological disorder comprising administering about 150 mg/day to about 300 mg/day of bupropion and about 15 mg/day to about 60 mg/day of dextromethorphan to a human being in need thereof.

[0044] Some embodiments include a method of increasing dextromethorphan plasma levels in a human being in need of treatment with dextromethorphan, wherein the human being is an extensive metabolizer of dextromethorphan, comprising co-administering hydroxybupropion, or a prodrug thereof, with dextromethorphan to the human being.

[0045] Some embodiments include a method of increasing dextromethorphan plasma levels in a human being in need of treatment with dextromethorphan, wherein the human being is an extensive metabolizer of dextromethorphan, comprising co-administering erythrohydroxybupropion, or a prodrug thereof, with dextromethorphan to the human being.

[0046] Some embodiments include a method of increasing dextromethorphan plasma levels in a human being in need of treatment with dextromethorphan, wherein the human being is an extensive metabolizer of dextromethorphan, comprising co-administering threohydroxybupropion, or a prodrug thereof, with dextromethorphan to the human being.

[0047] Some embodiments include a method of inhibiting metabolism of dextromethorphan, comprising administering bupropion to a human being, wherein the human being is an extensive metabolizer of dextromethorphan, and wherein dextromethorphan is present in the body of the human being at the same time as bupropion.

[0048] Some embodiments include a method of inhibiting metabolism of dextromethorphan, comprising administering hydroxybupropion, or a prodrug thereof, to a human being, wherein the human being is an extensive metabolizer of dextromethorphan, and wherein dextromethorphan is present in the body of the human being at the same time as hydroxybupropion.

[0049] Some embodiments include a method of inhibiting metabolism of dextromethorphan, comprising administering erythrohydroxybupropion, or a prodrug thereof, to a human being, wherein the human being is an extensive metabolizer of dextromethorphan, and wherein dextromethorphan is present in the body of the human being at the same time as erythrohydroxybupropion.

[0050] Some embodiments include a method of inhibiting metabolism of dextromethorphan, comprising administering threohydroxybupropion, or a prodrug thereof, to a human being, wherein the human being is an extensive metabolizer of dextromethorphan, and wherein dextromethorphan is present in the body of the human being at the same time as threohydroxybupropion.

[0051] Some embodiments include a method of increasing the metabolic lifetime of dextromethorphan, comprising administering hydroxybupropion, or a prodrug thereof, to a human being in need of treatment with dextromethorphan, wherein the human being is an extensive metabolizer of

dextromethorphan, and wherein dextromethorphan is present in the body of the human being at the same time as hydroxybupropion.

[0052] Some embodiments include a method of increasing the metabolic lifetime of dextromethorphan, comprising administering erythrohydroxybupropion, or a prodrug thereof, to a human being in need of treatment with dextromethorphan, wherein the human being is an extensive metabolizer of dextromethorphan, and wherein dextromethorphan is present in the body of the human being at the same time as erythrohydroxybupropion.

[0053] Some embodiments include a method of increasing dextromethorphan plasma levels comprising co-administering bupropion and dextromethorphan to a human being in need of treatment with dextromethorphan, wherein the bupropion is administered on the first day of at least two days of co-administration of bupropion with dextromethorphan, wherein an increase in the dextromethorphan plasma level occurs on the first day that bupropion and dextromethorphan are co-administered, as compared to the same amount of dextromethorphan administered without bupropion.

[0054] Some embodiments include a method of increasing dextromethorphan plasma levels comprising co-administering hydroxybupropion, or a prodrug thereof, and dextromethorphan to a human being in need of treatment with dextromethorphan, wherein the hydroxybupropion, or a prodrug thereof, is administered on the first day of at least two days of co-administration of hydroxybupropion, or a prodrug thereof, with dextromethorphan, wherein an increase in the dextromethorphan plasma level occurs on the first day that hydroxybupropion, or a prodrug thereof, and dextromethorphan are co-administered, as compared to the same amount of dextromethorphan administered without hydroxybupropion or a prodrug thereof.

[0055] Some embodiments include a method of increasing dextromethorphan plasma levels comprising co-administering erythrohydroxybupropion, or a prodrug thereof, and dextromethorphan to a human being in need of treatment with dextromethorphan, wherein the erythrohydroxybupropion, or a prodrug thereof, is administered on the first day of at least two days of co-administration of erythrohydroxybupropion, or a prodrug thereof, with dextromethorphan, wherein an increase in the dextromethorphan plasma level occurs on the first day that erythrohydroxybupropion, or a prodrug thereof, and dextromethorphan are co-administered, as compared to the same amount of dextromethorphan administered without erythrohydroxybupropion or a prodrug thereof.

[0056] Some embodiments include a method of increasing dextromethorphan plasma levels comprising co-administering threohydroxybupropion, or a prodrug thereof, and dextromethorphan to a human being in need of treatment with dextromethorphan, wherein the threohydroxybupropion, or a prodrug thereof, is administered on the first day of at least two days of co-administration of threohydroxybupropion, or a prodrug thereof, with dextromethorphan, wherein an increase in the dextromethorphan plasma level occurs on the first day that threohydroxybupropion, or a prodrug thereof, and dextromethorphan are co-administered, as compared to the same amount of dextromethorphan administered without threohydroxybupropion or a prodrug thereof.

[0057] Some embodiments include a method of increasing dextromethorphan plasma levels comprising co-administer-

ing bupropion and dextromethorphan, for at least five consecutive days, to a human being in need of treatment with dextromethorphan, wherein, on the fifth day, the dextromethorphan plasma level is higher than the dextromethorphan plasma level that would have been achieved by administering the same amount of dextromethorphan administered without bupropion for five consecutive days.

[0058] Some embodiments include a method of increasing dextromethorphan plasma levels comprising co-administering hydroxybupropion, or a prodrug thereof, and dextromethorphan, for at least five consecutive days, to a human being in need of treatment with dextromethorphan, wherein, on the fifth day, the dextromethorphan plasma level is higher than the dextromethorphan plasma level that would have been achieved by administering the same amount of dextromethorphan administered without hydroxybupropion, or a prodrug thereof, for five consecutive days.

[0059] Some embodiments include a method of increasing dextromethorphan plasma levels comprising co-administering erythrohydroxybupropion, or a prodrug thereof, and dextromethorphan, for at least five consecutive days, to a human being in need of treatment with dextromethorphan, wherein, on the fifth day, the dextromethorphan plasma level is higher than the dextromethorphan plasma level that would have been achieved by administering the same amount of dextromethorphan administered without erythrohydroxybupropion, or a prodrug thereof, for five consecutive days.

[0060] Some embodiments include a method of increasing dextromethorphan plasma levels comprising co-administering threoxybupropion, or a prodrug thereof, and dextromethorphan, for at least five consecutive days, to a human being in need of treatment with dextromethorphan, wherein, on the fifth day, the dextromethorphan plasma level is higher than the dextromethorphan plasma level that would have been achieved by administering the same amount of dextromethorphan administered without threoxybupropion, or a prodrug thereof, for five consecutive days.

[0061] Some embodiments include a method of increasing dextromethorphan plasma levels comprising co-administering bupropion and dextromethorphan, for at least six consecutive days, to a human being in need of treatment with dextromethorphan, wherein, on the sixth day, the dextromethorphan plasma level is higher than the dextromethorphan plasma level that would have been achieved by administering the same amount of dextromethorphan administered without bupropion for six consecutive days.

[0062] Some embodiments include a method of increasing dextromethorphan plasma levels comprising co-administering hydroxybupropion, or a prodrug thereof, and dextromethorphan, for at least six consecutive days, to a human being in need of treatment with dextromethorphan, wherein, on the sixth day, the dextromethorphan plasma level is higher than the dextromethorphan plasma level that would have been achieved by administering the same amount of dextromethorphan administered without hydroxybupropion, or a prodrug thereof, for six consecutive days.

[0063] Some embodiments include a method of increasing dextromethorphan plasma levels comprising co-administering erythrohydroxybupropion, or a prodrug thereof, and dextromethorphan, for at least six consecutive days, to a human being in need of treatment with dextromethorphan, wherein, on the sixth day, the dextromethorphan plasma level is higher than the dextromethorphan plasma level that would have been achieved by administering the same

amount of dextromethorphan administered without erythrohydroxybupropion, or a prodrug thereof, for six consecutive days.

[0064] Some embodiments include a method of increasing dextromethorphan plasma levels comprising co-administering threoxybupropion, or a prodrug thereof, and dextromethorphan, for at least six consecutive days, to a human being in need of treatment with dextromethorphan, wherein, on the sixth day, the dextromethorphan plasma level is higher than the dextromethorphan plasma level that would have been achieved by administering the same amount of dextromethorphan administered without threoxybupropion, or a prodrug thereof, for six consecutive days.

[0065] Some embodiments include a method of reducing a trough effect of dextromethorphan comprising, co-administering bupropion with dextromethorphan to a human patient in need of treatment with dextromethorphan, wherein dextromethorphan has a plasma level 12 hours after co-administering bupropion with dextromethorphan that is at least twice the plasma level that would be achieved by administering the same amount of dextromethorphan without bupropion.

[0066] Some embodiments include a method of reducing a trough effect of dextromethorphan comprising, co-administering hydroxybupropion, or a prodrug thereof, with dextromethorphan to a human patient in need of treatment with dextromethorphan, wherein dextromethorphan has a plasma level 12 hours after co-administering hydroxybupropion, or a prodrug thereof, with dextromethorphan that is at least twice the plasma level that would be achieved by administering the same amount of dextromethorphan without hydroxybupropion or a prodrug thereof.

[0067] Some embodiments include a method of reducing a trough effect of dextromethorphan comprising, co-administering erythrohydroxybupropion, or a prodrug thereof, with dextromethorphan to a human patient in need of treatment with dextromethorphan, wherein dextromethorphan has a plasma level 12 hours after co-administering erythrohydroxybupropion, or a prodrug thereof, with dextromethorphan that is at least twice the plasma level that would be achieved by administering the same amount of dextromethorphan without erythrohydroxybupropion or a prodrug thereof.

[0068] Some embodiments include a method of reducing a trough effect of dextromethorphan comprising, co-administering threoxybupropion, or a prodrug thereof, with dextromethorphan to a human patient in need of treatment with dextromethorphan, wherein dextromethorphan has a plasma level 12 hours after co-administering threoxybupropion, or a prodrug thereof, with dextromethorphan that is at least twice the plasma level that would be achieved by administering the same amount of dextromethorphan without threoxybupropion or a prodrug thereof.

[0069] Some embodiments include a method of reducing an adverse event associated with treatment by dextromethorphan, comprising co-administering bupropion and dextromethorphan to a human patient in need of dextromethorphan treatment, wherein the human patient is at risk of experiencing the adverse event as a result of being treated with dextromethorphan.

[0070] Some embodiments include a method of reducing an adverse event associated with treatment by dextromethorphan, comprising co-administering hydroxybupropion, or a prodrug thereof, and dextromethorphan to a human patient

in need of dextromethorphan treatment, wherein the human patient is at risk of experiencing the adverse event as a result of being treated with dextromethorphan.

[0071] Some embodiments include a method of reducing an adverse event associated with treatment by dextromethorphan, comprising co-administering erythrohydroxybupropion, or a prodrug thereof, and dextromethorphan to a human patient in need of dextromethorphan treatment, wherein the human patient is at risk of experiencing the adverse event as a result of being treated with dextromethorphan.

[0072] Some embodiments include a method of reducing an adverse event associated with treatment by bupropion, comprising co-administering dextromethorphan and bupropion to a human patient in need of bupropion treatment, wherein the human patient is at risk of experiencing the adverse event as a result of being treated with bupropion.

[0073] Some embodiments include a method of correcting extensive metabolism of dextromethorphan, comprising administering hydroxybupropion, or a prodrug thereof, to a human being in need thereof.

[0074] Some embodiments include a method of correcting extensive metabolism of dextromethorphan, comprising administering erythrohydroxybupropion, or a prodrug thereof, to a human being in need thereof.

[0075] Some embodiments include a method of correcting extensive metabolism of dextromethorphan, comprising administering threoxyhydroxybupropion, or a prodrug thereof, to a human being in need thereof.

[0076] Some embodiments include a method of improving antitussive properties of dextromethorphan comprising administering bupropion in conjunction with administration of dextromethorphan to a human being in need of treatment for cough.

[0077] Some embodiments include a method of improving antitussive properties of dextromethorphan comprising administering hydroxybupropion, or a prodrug thereof, in conjunction with administration of dextromethorphan to a human being in need of treatment for cough.

[0078] Some embodiments include a method of improving antitussive properties of dextromethorphan comprising administering erythrohydroxybupropion, or a prodrug thereof, in conjunction with administration of dextromethorphan to a human being in need of treatment for cough.

[0079] Some embodiments include a method of improving antitussive properties of dextromethorphan comprising administering threoxyhydroxybupropion, or a prodrug thereof, in conjunction with administration of dextromethorphan to a human being in need of treatment for cough.

[0080] Some embodiments include a method of treating cough comprising administering a combination of hydroxybupropion, or a prodrug thereof, and dextromethorphan to a human being in need thereof.

[0081] Some embodiments include a method of treating cough comprising administering a combination of erythrohydroxybupropion, or a prodrug thereof, and dextromethorphan to a human being in need thereof.

[0082] Some embodiments include a method of treating cough comprising administering a combination of threoxyhydroxybupropion, or a prodrug thereof, and dextromethorphan to a human being in need thereof.

[0083] Some embodiments include a method of treating a neurological disorder comprising administering bupropion and dextromethorphan to a human being in need thereof,

wherein the bupropion and dextromethorphan are administered at least once a day for at least 8 days, at least 9 days, or at least 10 days.

[0084] Some embodiments include a method of treating a neurological disorder comprising administering hydroxybupropion, or a prodrug thereof, and dextromethorphan to a human being in need thereof, wherein the bupropion and dextromethorphan are administered at least once a day for at least 8 days, at least 9 days, or at least 10 days.

[0085] Some embodiments include a method of treating a neurological disorder comprising administering erythrohydroxybupropion, or a prodrug thereof, and dextromethorphan to a human being in need thereof, wherein the erythrohydroxybupropion and dextromethorphan are administered at least once a day for at least 8 days, at least 9 days, or at least 10 days.

[0086] Some embodiments include a method of treating a neurological disorder comprising administering threoxyhydroxybupropion, or a prodrug thereof, and dextromethorphan to a human being in need thereof, wherein the threoxyhydroxybupropion and dextromethorphan are administered at least once a day for at least 8 days, at least 9 days, or at least 10 days.

[0087] Some embodiments include a pharmaceutical composition, dosage form, or medicament comprising a therapeutically effective amount of dextromethorphan, a therapeutically effective amount of an antidepressant, such as bupropion, hydroxybupropion, erythrohydroxybupropion, threoxyhydroxybupropion, or a metabolite or prodrug of any of these compounds, and a pharmaceutically acceptable excipient.

[0088] Some embodiments include a method of reducing a risk of seizure associated with use of bupropion to treat depression, comprising orally administering a dextromethorphan-bupropion combination twice a day, wherein the method is: 1) at least as effective in treating depression, and 2) reduces the risk of seizure to the human being, as compared to orally administering 150 mg of the bupropion alone twice a day to the human being for the same number of days.

[0089] Some embodiments include a method of improving the therapeutic effect of bupropion in treating depression, comprising orally co-administering a dextromethorphan with a bupropion, twice a day, to a human being suffering from depression, wherein the method is more effective than treating the depression of that human being by orally administering 150 mg of the bupropion alone twice a day to the human being for five weeks.

[0090] In some embodiments, the combination of the dextromethorphan and the bupropion is more effective than independently orally administering the same amount of the dextromethorphan or the bupropion alone.

[0091] Some embodiments include a method of improving the efficacy of bupropion in treating depression, comprising orally administering about 90 mg to about 125 mg of a bupropion in combination with about 0.3 mg/kg to about 1 mg/kg of a dextromethorphan, once or twice a day for at least 23 days, to a human being suffering from depression, wherein orally administering the bupropion in combination with the dextromethorphan is more effective in treating depression than orally administering the same dosage regimen of bupropion without dextromethorphan.

[0092] Some embodiments include a method of treating treatment-resistant depression comprising: selecting a

human being suffering from depression who has previously been unsuccessfully treated with at least one antidepressant; and orally administering a dextromethorphan-bupropion combination treatment once or twice a day to the human being for at least about five weeks; wherein the dextromethorphan-bupropion combination treatment comprises about 40 mg to about 70 mg of a dextromethorphan and about 100 mg to about 140 mg of a bupropion.

[0093] Some embodiments include a method of rapidly relieving the symptoms of depression, comprising administering a combination of bupropion and dextromethorphan once daily or twice daily to a human being in need thereof, wherein the human being experiences a therapeutic effect within 2 weeks of the first day that the combination of bupropion and dextromethorphan is administered.

[0094] Some embodiments include a method of treating depression, comprising administering a combination of bupropion and dextromethorphan once daily or twice daily to a human being in need thereof, wherein the human being is of Asian descent.

[0095] Some embodiments include a method of treating nicotine addiction associated with smoking tobacco comprising administering a combination of a bupropion and a dextromethorphan daily for at least 21 consecutive days to a person suffering from nicotine addiction, wherein the person is an ad-lib tobacco smoker, wherein a total amount of 200 mg to 250 mg of bupropion and 80 mg to 140 mg of dextromethorphan are administered to the person daily, and wherein the method is more effective than administering the same amount of bupropion alone.

[0096] In some embodiments involving treating nicotine addiction, administration of the combination of the bupropion and the dextromethorphan results in at least 20% greater reduction in an intensity of the nicotine self-administration as compared to bupropion alone as measured by the reduction in the average number of cigarettes smoked per day.

[0097] In some embodiments involving treating nicotine addiction, administration of the combination of the bupropion and the dextromethorphan results in at least 10% greater reduction in expired carbon monoxide levels as compared to bupropion alone.

[0098] In some embodiments involving treating nicotine addiction, administering the combination of the bupropion and the dextromethorphan twice a day in 2 equal divided doses results in a greater reduction in intensity of nicotine self-administration at a particular timepoint, such as 1 week, 2 weeks, 3 weeks, 4 weeks, or another timepoint recited herein, than would have resulted from administering one of the 2 divided doses for the same amount of time, or than would have resulted from not administering the combination.

BRIEF DESCRIPTION OF THE DRAWINGS

[0099] FIG. 1 is a plot of the mean plasma concentrations of dextromethorphan over time after dosing on Day 8 for subjects administered dextromethorphan alone or dextromethorphan and bupropion.

[0100] FIG. 2 depicts mean AUC_{0-12} of dextromethorphan on Day 8 for subjects administered dextromethorphan alone or dextromethorphan and bupropion.

[0101] FIG. 3 depicts mean AUC_{0-24} of dextromethorphan on Day 8 for subjects administered dextromethorphan alone or dextromethorphan and bupropion.

[0102] FIG. 4 depicts mean AUC_{0-inf} of dextromethorphan on Day 8 for subjects administered dextromethorphan alone or dextromethorphan and bupropion.

[0103] FIG. 5 depicts the fold changes in AUCs of dextromethorphan on Day 8 for subjects administered dextromethorphan alone as compared to dextromethorphan and bupropion.

[0104] FIG. 6 depicts mean AUC_{0-12} of dextromethorphan on Day 1 and Day 8 for subjects administered dextromethorphan alone or dextromethorphan and bupropion.

[0105] FIG. 7 depicts mean dextromethorphan trough plasma concentrations for subjects administered dextromethorphan alone or dextromethorphan and bupropion.

[0106] FIG. 8 depicts mean dextromethorphan maximum plasma concentrations on Day 1 and Day 8 for subjects administered dextromethorphan alone or dextromethorphan and bupropion.

[0107] FIG. 9 is a plot of the mean plasma concentrations of dextromethorphan over time after dosing on Day 8 for subjects administered dextromethorphan alone or dextromethorphan and bupropion.

[0108] FIG. 10 depicts mean dextromethorphan maximum plasma concentrations on Day 1 and Day 8 for subjects administered dextromethorphan alone or dextromethorphan and bupropion.

[0109] FIG. 11 depicts mean AUC_{0-12} of dextromethorphan on Day 1 and Day 8 for subjects administered dextromethorphan alone or dextromethorphan and bupropion.

[0110] FIG. 12 depicts the potency of various antidepressant compounds for inhibition of the metabolism of dextromethorphan in human liver microsomes.

[0111] FIG. 13 is a plot of the average MADRS total score change from baseline over time during the 6-week dosing period for subjects administered bupropion alone or the combination of dextromethorphan and bupropion.

[0112] FIG. 14 depicts the percent of subjects achieving remission ($MADRS \leq 10$) over time during the 6-week dosing period for subjects administered bupropion alone or the combination of dextromethorphan and bupropion.

[0113] FIG. 15 is a plot of the reduction in MADRS total score over time for the subjects described in Example 6.

[0114] FIG. 16 is a plot of the percentage of responders over time for the subjects described in Example 6.

[0115] FIG. 17 is a plot of the percentage of subjects in remission over time for the subjects described in Example 6.

DETAILED DESCRIPTION

[0116] Some embodiments include a method of treating neurological disorders comprising administering a therapeutically effective amount of dextromethorphan and a therapeutically effective amount of an antidepressant, such as bupropion, hydroxybupropion, erythrohydroxybupropion, threoxybupropion, or a metabolite or prodrug of any of these compounds, to a person in need thereof.

[0117] Some embodiments include a method of enhancing the therapeutic properties of dextromethorphan in treating neurological disorders, comprising co-administering dextromethorphan and an antidepressant, such as bupropion, hydroxybupropion, erythrohydroxybupropion, threoxybupropion, or a metabolite or prodrug of any of these compounds.

[0118] Some embodiments include a method of increasing dextromethorphan plasma levels in a human being that is an extensive metabolizer of dextromethorphan, comprising co-

administering an antidepressant compound, such as bupropion, and dextromethorphan to the human being.

[0119] Some embodiments include a method of inhibiting the metabolism of dextromethorphan, comprising administering an antidepressant compound, such as bupropion, to a human being, wherein the human being is an extensive metabolizer of dextromethorphan, and wherein dextromethorphan is present in the body of the human being at the same time as the antidepressant.

[0120] Some embodiments include a method of increasing the metabolic lifetime of dextromethorphan, including increasing the elimination half-life ($T_{1/2}$) of dextromethorphan. These embodiments may comprise administering an antidepressant compound, such as bupropion, to a human being, wherein the human being is an extensive metabolizer of dextromethorphan, and wherein dextromethorphan is present in the body of the human being at the same time as the antidepressant compound.

[0121] Some embodiments include a method of correcting extensive metabolism of dextromethorphan, comprising administering an antidepressant compound, such as bupropion, to a human being in need thereof, such as a human being in need of treatment for pain.

[0122] Some embodiments include a method of improving the therapeutic properties of dextromethorphan in treating neurological disorders comprising administering an antidepressant compound, such as bupropion, in conjunction with administration of dextromethorphan to a human being in need of treatment for a neurological disorder.

[0123] Some embodiments include a method of treating neurological disorders comprising administering a combination of an antidepressant compound, such as bupropion, and dextromethorphan to a human being in need thereof.

[0124] Co-administration of an antidepressant compound, such as bupropion, hydroxybupropion, threohydroxybupropion, erythrohydroxybupropion, or a prodrug of the antidepressant compound, with dextromethorphan may occur one or more times for a single day, or for 2, 3, 4, 5, 6, 7, 8, 9, 10, 11, 12, 13, 14, 15, 16, 17, 18, 19, 20, 21, 22, 23, 24, 25, 30, 35, 40, 45, 50, 55, 60, 65, 70, 75, 80, 85, 90, 100, or more consecutive days. In some embodiments, co-administration is at least daily for at least two consecutive days.

[0125] In some embodiments, co-administration of an antidepressant compound, such as bupropion, hydroxybupropion, threohydroxybupropion, erythrohydroxybupropion, or a prodrug of the antidepressant compound, with dextromethorphan may occur once a day for 1, 2, 3, 4, 5, 6, or 7 days, prior to co-administration twice a day.

[0126] Dextromethorphan has the structure shown below.

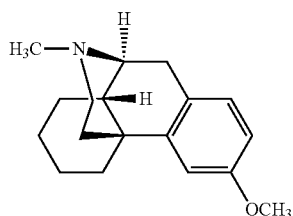

[0127] Dextromethorphan is used as a cough suppressant. According to the FDA's dextromethorphan product labeling requirement under the OTC Monograph [21CFR341.74], dextromethorphan should be dosed 6 times a day (every 4

hours), 4 times a day (every 6 hours), or 3 times a day (every 8 hours). The OTC Monograph [21CFR341.74] also states that "the dosage is equivalent to dextromethorphan hydrobromide . . . [o]ral dosage is 10 to 20 milligrams every 4 hours or 30 milligrams every 6 to 8 hours, not to exceed 120 milligrams in 24 hours, or as directed by a doctor."

[0128] Dextromethorphan is rapidly metabolized in the human liver. This rapid hepatic metabolism may limit systemic drug exposure in individuals who are extensive metabolizers. Human beings can be: 1) extensive metabolizers of dextromethorphan—those who rapidly metabolize dextromethorphan; 2) poor metabolizers of dextromethorphan—those who only poorly metabolize dextromethorphan; or 3) intermediate metabolizers of dextromethorphan—those whose metabolism of dextromethorphan is somewhere between that of an extensive metabolizer and a poor metabolizer. Extensive metabolizers can also be ultrarapid metabolizers. Extensive metabolizers of dextromethorphan are a significant portion of the human population. Dextromethorphan can, for example, be metabolized to dextrorphan.

[0129] When given the same oral dose of dextromethorphan, plasma levels of dextromethorphan are significantly higher in poor metabolizers or intermediate metabolizers as compared to extensive metabolizers of dextromethorphan. The low plasma concentrations of dextromethorphan can limit its clinical utility as a single agent for extensive metabolizers, and possibly intermediate metabolizers, of dextromethorphan. Some therapeutically active compounds, including antidepressants such as bupropion, inhibit the metabolism of dextromethorphan, and raise the plasma concentration of dextromethorphan, and can thus improve its therapeutic efficacy. Similarly, antidepressants may allow dextromethorphan to be given less often, such as once a day instead of twice a day, once a day instead of three times a day, once a day instead of four times a day, twice a day instead of three times a day, or twice a day instead of four times a day, without loss of therapeutic efficacy.

[0130] Co-administration of an antidepressant such as bupropion, hydroxybupropion, erythrohydroxybupropion, threohydroxybupropion, or a metabolite or prodrug of any of these compounds, with dextromethorphan or dextrorphan may enhance the mechanisms of action, or pharmacological properties of dextromethorphan and dextrorphan. Mechanisms of action of dextromethorphan and dextrorphan can include sigma-1 agonist and NMDA antagonist properties, calcium channel blockade, muscarinic binding, serotonin transporter (5HTT) inhibition, and mu receptor potentiation.

[0131] Some embodiments include co-administration of an antidepressant such as bupropion, hydroxybupropion, erythrohydroxybupropion, threohydroxybupropion, or a metabolite or prodrug of any of these compounds, with dextromethorphan or dextrorphan to agonize, antagonize, or modulate a sigma-1 receptor, or an NMDA receptor; to block a calcium channel; to bind to a muscarinic receptor; to inhibit a serotonin transporter (5HTT); or to potentiate a mu receptor.

[0132] Pharmacological properties of dextromethorphan and dextrorphan can include NMDA high-affinity site, NMDR-2A, and functional NMDR-2B receptor antagonism, sigma-1 stimulation, putative mTOR activation (by sigma-1 stimulation, mu potentiation, beta adrenoreceptor stimulation, and 5HTT inhibition), putative AMPA receptor trafficking (by mTOR activation, PCP antagonism, sigma-1

stimulation, beta stimulation, mu potentiation, and 5HTT inhibition), and dendritogenesis, spinogenesis, synaptogenesis, and neuronal survival by NMDA antagonism and sigma-1 and mTOR signaling. Some embodiments include co-administration of an antidepressant such as bupropion, hydroxybupropion, erythrohydroxybupropion, threohydroxybupropion, or a metabolite or prodrug of any of these compounds, with dextromethorphan or dextrorphan to bind to, agonize, antagonize, stimulate, activate, inhibit, influence the trafficking of, or modulate an NMDA high-affinity site, NMDR-2A, a functional NMDR-2B receptor, sigma-1 receptor, a putative mTOR receptor (such as by stimulating sigma-1, potentiating a mu receptor, stimulating a beta adrenoreceptor, or inhibiting a 5HTT), or a putative AMPA receptor (such as by activating mTOR, antagonizing PCP activity, stimulating a sigma-1 receptor, stimulating a beta adrenergic receptor, potentiating a mu receptor, or inhibiting 5HTT). Some embodiments include co-administration of an antidepressant such as bupropion, hydroxybupropion, erythrohydroxybupropion, threohydroxybupropion, or a metabolite or prodrug of any of these compounds, with dextromethorphan or dextrorphan to cause, increase, decrease, or otherwise modulate dendritogenesis, spinogenesis, or synaptogenesis. Some embodiments include co-administration of an antidepressant such as bupropion, hydroxybupropion, erythrohydroxybupropion, threohydroxybupropion, or a metabolite or prodrug of any of these compounds, with dextromethorphan or dextrorphan to cause, increase, decrease, or otherwise modulate neuronal survival by NMDA antagonism and/or sigma-1 and/or mTOR signaling.

[0133] Pharmacological properties of dextromethorphan and dextrorphan can include 5HTT and norepinephrine transporter inhibition, sigma-1 stimulation, NMDA and PCP antagonism, and possible serotonin 5HT1b/d receptor stimulation. Some embodiments include co-administration of an antidepressant such as bupropion, hydroxybupropion, erythrohydroxybupropion, threohydroxybupropion, or a metabolite or prodrug of any of these compounds, with dextromethorphan or dextrorphan to bind to, agonize, antagonize, stimulate, activate, inhibit, influence the trafficking of, or modulate the 5HTT and/or norepinephrine transporter, the sigma-1 receptor, NMDA and/or PCP receptor, and/or to stimulate the serotonin 5HT1b/d receptor.

[0134] Additional properties for dextromethorphan and dextrorphan can include possible presynaptic alpha-2 adrenoreceptor antagonism or postsynaptic alpha-2 stimulation, beta stimulation and possible muscarinic and mu antagonism. Some embodiments include co-administration of an antidepressant such as bupropion, hydroxybupropion, erythrohydroxybupropion, threohydroxybupropion, or a metabolite or prodrug of any of these compounds, with dextromethorphan or dextrorphan to bind to, agonize, antagonize, stimulate, activate, inhibit, influence the trafficking of, or modulate a presynaptic alpha-2 adrenoreceptor, postsynaptic alpha-2 receptor, beta adrenoreceptor, muscarinic receptor, or mu receptor. Dextromethorphan and dextrorphan may be glial cell modulators. Some embodiments include co-administration of an antidepressant such as bupropion, hydroxybupropion, erythrohydroxybupropion, threohydroxybupropion, or a metabolite or prodrug of any of these compounds, with dextromethorphan or dextrorphan to modulate glial cells.

[0135] Pain or other neurological disorders may be treated by enhancing dextromethorphan plasma levels or increasing

dextromethorphan bioavailability, for example by a method comprising administering a therapeutically effective amount of dextromethorphan and a therapeutically effective amount of an antidepressant compound, such as bupropion, hydroxybupropion, erythrohydroxybupropion, threohydroxybupropion, or a metabolite or prodrug of any of these compounds, to a person in need thereof.

[0136] Examples of neurological disorders that may be treated, or that may be treated with increased efficacy, by enhanced dextromethorphan levels, such as those achievable by a combination of dextromethorphan and an antidepressant such as bupropion, hydroxybupropion, erythrohydroxybupropion, threohydroxybupropion, or a metabolite or prodrug of any of these compounds, include, but are not limited to: affective disorders, psychiatric disorders, cerebral function disorders, movement disorders, dementias, motor neuron diseases, neurodegenerative diseases, seizure disorders, and headaches.

[0137] Affective disorders that may be treated by enhanced dextromethorphan levels or by a combination of dextromethorphan and an antidepressant such as bupropion, hydroxybupropion, erythrohydroxybupropion, threohydroxybupropion, or a metabolite or prodrug of any of these compounds, include, but are not limited to, depression, major depression, treatment resistant depression and treatment resistant bipolar depression, bipolar disorders including cyclothymia, seasonal affective disorder, mood disorders, chronic depression (dysthymia), psychotic depression, postpartum depression, premenstrual dysphoric disorder (PMDD), situational depression, atypical depression, mania, anxiety disorders, attention deficit disorder (ADD), attention deficit disorder with hyperactivity (ADHD), and attention deficit/hyperactivity disorder (AD/HD), bipolar and manic conditions, obsessive-compulsive disorder, bulimia, obesity or weight-gain, narcolepsy, chronic fatigue syndrome, premenstrual syndrome, substance addiction or abuse, nicotine addiction, psycho-sexual dysfunction, pseudobulbar affect, and emotional lability.

[0138] Depression may be manifested by depressive symptoms. These symptoms may include psychological changes such as changes in mood, feelings of intense sadness, despair, mental slowing, loss of concentration, pessimistic worry, agitation, anxiety, irritability, guilt, anger, feelings of worthlessness, reckless behavior, suicidal thoughts or attempts, and/or self-deprecation. Physical symptoms of depression may include insomnia, anorexia, appetite loss, weight loss, weight gain, decreased energy and libido, fatigue, restlessness, aches, pains, headaches, cramps, digestive issues, and/or abnormal hormonal circadian rhythms.

[0139] Some patients, even after treatment with medications such as antidepressants, may have an inadequate or no response to the treatment. Treatment resistant depression (TRD), or treatment-refractory depression, is a condition generally associated with patients who have failed treatment with at least two antidepressants. Part of the diagnosis for TRD is for the patient to have had an inadequate response to treatment with the antidepressants after an adequate dose and adequate course. TRD may be more difficult to treat due to the comorbidity of other medical or psychological illnesses, such as drug/alcohol abuse or eating disorders, or TRD being misdiagnosed. Some TRD patients have had an inadequate response to 1, 2, 3, or more adequate antidepressant treatment trials or have failed or had an inadequate

response to 1, 2, 3, or more prior antidepressant treatments. In some embodiments, a patient being treated for treatment resistant depression has failed treatment with at least 1, 2, 3, 4, 5, 6, 7, 8, 9, 10, or more antidepressant therapies.

[0140] Measures of treatment effect that may be improved by treatment with enhanced bioavailability or plasma levels of dextromethorphan, or by a combination of dextromethorphan and an antidepressant, such as bupropion, hydroxybupropion, erythrohydroxybupropion, threoxyhydroxybupropion, or a metabolite or prodrug of any of these compounds, include, but are not limited to: Montgomery-Åsberg Depression Rating Scale (MADRS), Quality of Life Enjoyment and Satisfaction Questionnaire Short Form, Range of Impaired Functioning Tool, Sheehan Disability Scale, Patient Rated Inventory of Side Effects (PRISE), Columbia-Suicide Severity Rating Scale (C-SSRS), Quick Inventory of Depressive Symptomatology, Self-Report (QIDS-SR), Clinical Global Impression (CGI) scale, Massachusetts General Hospital Cognitive and Physical Functioning Questionnaire (CPFQ), 17-item Hamilton Rating Scale for Depression (HAM-D17), Massachusetts General Hospital Antidepressant Treatment Response Questionnaire (MGH ATRQ), 16-item Quick Inventory of Depressive Symptomatology—Self Report (QIDS-SR16), Sheehan Disability Scale (SDS), Clinical Global Impression of Severity of Illness (CGI-S), Clinical Global Impression of Change (CGI-C), EuroQOL 5 Dimension 5 Level (EQ-5D-5L), Patient Global Impression of Change (PGIC), 7-item Generalized Anxiety Disorder (GAD-7), Clinical Global Impressions—Improvement (CGI-I), Sheehan Disability Scale (SDS), 16-item Quick Inventory of Depressive Symptomatology—Self Report (QIDS-SR16), Hamilton Anxiety Scale (HAM-A), Massachusetts General Hospital Cognitive and Physical Functioning Questionnaire (CPFQ), CPFQ-Cognitive subscales (Items 4 to 7), Brief Psychiatric Rating Scale (BPRS), etc.; Digit Symbol Substitution Test (DSST), Rey Auditory Verbal Learning Task (RAVLT), Trail Making Test (TMT), Stroop Colour Naming Test (STROOP), Simple Reaction Time (SRT), Choice Reaction Time (CRT), etc. In some embodiments, treating a person with a combination of dextromethorphan and bupropion may improve (e.g. reduce) the person's score in one of the above assessments by at least about 10%, at least about 20%, at least about 30%, at least about 40%, at least about 50%, about 10-20%, about 20-30%, about 30-40%, about 40-50%, about 5-15%, about 15-25%, about 25-35%, about 35-45%, about 45-55%, about 50-60%, about 60-70%, about 70-80%, about 80-90%, about 90-100% as compared to baseline or placebo. In some embodiments, the improvement is compared to baseline. In some embodiments, the improvement is compared to placebo.

[0141] Administering a combination of bupropion and dextromethorphan may result in a rapid treatment effect, e.g. within about 1 week, within about 2 weeks, within about 3 weeks, or within about 4 weeks of beginning the treatment. For example, an improvement in any of the assessments described herein, including, but not limited to MADRS, Quality of Life Enjoyment and Satisfaction Questionnaire Short Form, Range of Impaired Functioning Tool, PRISE, C-SSRS, QIDS-SR, CGI, CPFQ, HAM-D17, MGH ATRQ, CGI-S, CGI-C, EQ-5D-5L, PGIC, GAD-7, CGI-I, SDS, QIDS-SR16, HAM-A, CPFQ, CPFQ-Cognitive subscales (Items 4 to 7), BPRS, DSST, RAVLT, TMT, STROOP, SRT, CRT, etc., may be observed within those time periods.

[0142] In some embodiments, an enhanced bioavailability of dextromethorphan, or a combination of dextromethorphan and an antidepressant such as bupropion, hydroxybupropion, erythrohydroxybupropion, threoxyhydroxybupropion, or a metabolite or prodrug of any of these compounds, may have an onset of action within 30 minutes, 1 hour, 2 hours, 3 hours, 4 hours, 5 hours, 6 hours, 6-8 hours, 8-12 hours, 12 hours, a day, 1-7 days, 1 week, two weeks, three weeks, four weeks, six weeks, or eight weeks.

[0143] Patients who may benefit from the treatments described herein include pediatric patients, such as patients under about 18 years of age, about 0-5 years of age, about 5-10 years of age, about 10-12 years of age, or about 12-18 years of age; adult patients, such as patients having an age of about 18-70 years, about 18-65 years, about 18-30 years, about 30-50 years, about 50-65 years; and elderly patients, such as patients over 65 years of age, about 65-75 years of age, about 75-90 years of age, or over 90 years of age.

[0144] In some embodiments, the human being that is treated with a combination of dextromethorphan and bupropion, e.g. for a type of depression, is, or is selected for being, of Asian descent. In some embodiments, the human being that is treated with a combination of dextromethorphan and bupropion, e.g. for a type of depression, is, or is selected for being, of Japanese descent. In some embodiments, the human being that is treated with a combination of dextromethorphan and bupropion, e.g. for a type of depression, is, or is selected for being, of Korean descent. In some embodiments, the human being that is treated with a combination of dextromethorphan and bupropion, e.g. for a type of depression, is, or is selected for being, of Chinese descent. The assignment of an individual as having Asian, Chinese, Japanese, or Korean descent may be based upon self-reporting by the individual. In these Asian individuals, the combination of dextromethorphan and bupropion may be effective for treating depression where bupropion alone is not. This may be of particular importance because patients of Asian descent may suffer from more severe depression than those of other ethnic or cultural groups.

[0145] In some embodiments, the human being does not have, or is selected for not having, a depressive episode with psychotic or catatonic features.

[0146] In some embodiments, the human being does not have, or is selected for not having, a manic, hypomanic or mixed episode, including bipolar disorder (Type 1 or Type 2) and substance-induced (e.g. antidepressant-induced) manic, or a hypomanic/mixed episode.

[0147] In some embodiments, the human being does not have, or is selected for not having schizophrenia, schizoaffective, or another psychotic disorder.

[0148] In some embodiments, the human being does not have, or is selected for not having, a panic disorder, with or without agoraphobia.

[0149] In some embodiments, the human being does not have, or is selected for not having obsessive-compulsive disorder.

[0150] In some embodiments, the human being does not have, or is selected for not having bulimia or anorexia nervosa.

[0151] In some embodiments, the human being does not have, or is selected for not having, a persistent neurocognitive disorder.

[0152] In some embodiments, the human being does not have, or is selected for not having, any anxiety disorder for the six months prior to treatment.

[0153] In some embodiments, the human being that is treated with a combination of dextromethorphan and bupropion, e.g. for a type of depression, has, or is selected for having, a diagnosis with major depressive disorder according to the Diagnostic and Statistical Manual of Mental Disorders, Fourth Edition, Text Revision (DSM-IV-TR), the Structured Clinical Interview for Diagnostic and Statistical Manual of Mental Disorders, Fifth Edition, Clinical Trials Version SCID-5-CT. In some embodiments, the human being currently meets the DSM-5 criteria for MDD without psychotic features, based on the SCID-5-CT

[0154] In some embodiments, the human being that is treated with a combination of dextromethorphan and bupropion, e.g. for a type of depression, is suffering from, or is selected for suffering from, a major depressive episode that has lasted between about 8 weeks and about 24 months, about 1-6 months, about 6-12 months, about 1-2 years, at least about 1 week, at least about 2 weeks, at least about 3 weeks, at least about 4 weeks, at least about 6 weeks, at least about 2 months, at least about 3 months, at least about 4 months, at least about 6 months, at least about 9 months, at least about 1 year, at least about 18 months, at least about 2 years, about 1-12 weeks, about 3-6 months, about 6-9 months, about 9-12 months, about 12-18 months, about 18-24 months, about 2-4 years, about 4-6 years, about 6-10 years, about 10-20 years or longer.

[0155] In some embodiments, the human being that is treated with a combination of dextromethorphan and bupropion, e.g. for a type of depression, has, or is selected having, about 1-100, or more, lifetime depressive episodes, such as a major depressive episodes, including at least 1, at least about 2, at least about 3, at least about 4, at least about 5, at least about 10, at least about 15, at least about 20, at least about 30, at least about 40, at least about 50, at least about 60, at least about 70, at least about 80, at least about 90, at least about 100, about 1-5, about 5-10, about 10-20, about 20-30, about 30-40, about 40-50, about 50-60, about 60-70, about 70-80, about 80-90, about 90-100, or about 4-7 lifetime depressive episodes.

[0156] In some embodiments, the human being that is treated with a combination of dextromethorphan and bupropion, e.g. for a type of depression, has, or is selected for having, an inadequate response to one or more prior antidepressant therapies, e.g. 1, 2, 3, 4, 5 or more prior antidepressant therapies, including prior antidepressant therapies in the current depressive episode (e.g. the current major depressive episode).

[0157] In some embodiments, the human being that is treated with a combination of dextromethorphan and bupropion, e.g. for a type of depression, has had, or is selected for having had a background antidepressant therapy with, such as a selective serotonin reuptake inhibitor (SSRI), a serotonin norepinephrine reuptake inhibitor (SNRI), or bupropion, taken at an adequate dose for at least 8 weeks, and at a stable dose for at least 4 weeks prior to entering the double-blind treatment period. In some embodiments, the antidepressant therapy is continued in conjunction with treatment with the combination of bupropion and dextromethorphan.

[0158] In some embodiments, the human being that is treated with a combination of dextromethorphan and bupro-

pion, e.g. for a type of depression, is, or is selected for being male. In some embodiments, the human being that is treated with a combination of dextromethorphan and bupropion, e.g. for a type of depression, is, or is selected for being female.

[0159] In some embodiments, the human being that is treated with a combination of dextromethorphan and bupropion, e.g. for a type of depression, has, or is selected for having, a body mass index of about 18-40 kg/m², about 18-22 kg/m², about 22-24 kg/m², about 24-26 kg/m², about 26-28 kg/m², about 28-30 kg/m², about 30-32 kg/m², about 32-34 kg/m², about 34-36 kg/m², about 36-38 kg/m², about 38-40 kg/m², about 18-26 kg/m², about 26-34 kg/m², or about 34-40 kg/m².

[0160] The MADRS is a clinician-rated scale. The MADRS is used to assess depressive symptomatology during the previous week. Subjects are rated on 10 items to assess feelings of sadness, lassitude, pessimism, inner tension, suicidality, reduced sleep or appetite, difficulty concentrating and lack of interest. Each item is scored on a 7-point scale. A score of 0 indicates the absence of symptoms, and a score of 6 indicates symptoms of maximum severity.

[0161] In some embodiments, the human being that is treated with a combination of dextromethorphan and bupropion, e.g. for a type of depression, has, or is selected for having, a MADRS score that is at least about 25, at least about 30, at least about 35, at least about 40, at least about 45, at least about 50, at least about 55, about 20-25, about 25-30, about 30-35, about 35-40, about 40-45, about 45-50, about 50-55, about 55-60, about 25-35, about 35-45, about 45-60, about 25-40, or about 40-60.

[0162] In some embodiments, treatment with the combination of dextromethorphan and bupropion results in the human being having a MADRS score that is reduced by at least about 10%, at least about 20%, at least about 30%, at least about 40%, at least about 50%, about 10-20%, about 20-30%, about 30-40%, about 40-50%, about 50-60%, about 60-80%, about 80-90%, or about 90-100% as compared to baseline or placebo. In some embodiments, the reduction is compared to baseline. In some embodiments, the reduction is compared to placebo.

[0163] In some embodiments, treatment with the combination of dextromethorphan and bupropion results in the human being having a MADRS score that is less than 34, about 20-34, about 7-19, about 0-6, about 30 or less, about 26 or less, about 25 or less, about 20 or less, about 17 or less, about 14 or less, about 12 or less, about 10 or less, about 8 or less, about 6 or less, about 5 or less, about 4 or less, about 3 or less, about 2 or less, about 1 or less, about 0, about 0.1-6, about 0.1-1, about 1-2, about 2-3, about 3-4, about 4-5, about 5-6, about 6-7, about 7-8, about 8-9, about 9-10, about 10-11, about 11-12, about 12-13, about 13-14, about 14-15, about 15-16, about 16-17, about 17-18, about 18-19, about 19-20, about 18-20, about 0.1-3, about 3-6, about 6-9, about 9-12, about 12-14, about 12-15, or about 15-20.

[0164] The subscale MADRS-6 is the sum of responses to six of the 10 MADRS items that are thought to represent the core symptoms of depression: reported sadness, apparent sadness, inner tension, lassitude, inability to feel, and pessimistic thoughts. MADRS items not included in the MADRS-6 score are reduced sleep, reduced appetite, concentration difficulties, and suicidal thoughts. Higher MADRS score indicates more severe depression, and each

item yields a score of 0 to 6. The overall score ranges from 0 to 60. The questionnaire includes questions on the following symptoms 1. Apparent sadness 2. Reported sadness 3. Inner tension 4. Reduced sleep 5. Reduced appetite 6. Concentration difficulties 7. Lassitude 8. Inability to feel 9. Pessimistic thoughts 10. Suicidal thoughts. Usual cutoff points are: a) 0 to 6—normal/symptom absent; b) 7 to 19—mild depression; c) 20 to 34—moderate depression; and d) >34—severe depression.

[0165] In some embodiments, the human being that is treated with a combination of dextromethorphan and bupropion, e.g. for a type of depression, has, or is selected for having, a MADRS-6 score that is at least about 15, at least about 18, at least about 20, at least about 21, at least about 24, at least about 27, at least about 30, at least about 33, about 15-18, about 18-21, about 21-24, about 24-27, about 27-30, about 30-33, about 30-34, about 33-36, at least about 34, about 7-19, about 15-19, about 15-24, about 24-30, about 20-34, or about 30-36, prior to starting the treatment.

[0166] In some embodiments, treatment with the combination of dextromethorphan and bupropion results in the human being having a MADRS-6 score reduced by at least about 10%, at least about 20%, at least about 30%, at least about 40%, or at least about 50%, about 10-20%, about 20-30%, about 30-40%, about 40-50%, about 50-60%, about 60-80%, about 80-90%, or about 90-100% as compared to baseline or placebo. In some embodiments, the reduction is compared to baseline. In some embodiments, the reduction is compared to placebo.

[0167] In some embodiments, treatment with the combination of dextromethorphan and bupropion results in the human being having a MADRS-6 score that is about 17 or less, about 15 or less, about 10 or less, about 8 or less, about 6 or less, about 5 or less, about 4 or less, about 3 or less, about 2 or less, about 1 or less, about 0.1-6, about 0.1-1, about 1-2, about 2-3, about 3-4, about 4-5, about 5-6, about 6-7, about 7-8, about 8-9, about 9-12, about 12-15, about 0.1-3, about 3-6, about 6-8, about 6-9, or about 9-15.

[0168] In some embodiments, the human being that is treated with a combination of dextromethorphan and bupropion, e.g. for a type of depression, has, or is selected for having, a score for item 1 (Apparent sadness) on the MADRS that is 2, 4, or 6, prior to starting the treatment.

[0169] In some embodiments, treatment with the combination of dextromethorphan and bupropion results in the human being having a reduction of the score for item 1 on the MADRS that is at least about 10%, at least about 20%, at least about 30%, at least about 40%, or at least about 50% as compared to baseline or placebo. In some embodiments, the reduction is compared to baseline. In some embodiments, the reduction is compared to placebo.

[0170] In some embodiments, treatment with the combination of dextromethorphan and bupropion results in the human being having a score on item 1 of the MADRS that is about 2 or less.

[0171] Treatment effect may be assessed at any appropriate time, such as during weeks 1-2, weeks 1-3, weeks 1-4, weeks 1-6, weeks 4-6, weeks 6-8, weeks 8-12, weeks 12-16, at the end of week 1, at the beginning or at the end of week 2, at the beginning or at the end of week 3, at the beginning or at the end of week 4, at the beginning or at the end of week 5, at the beginning or at the end of week 6, at the beginning or at the end of week 7, at the beginning or at the end of week 8, at the beginning or at the end of week 9, at

the beginning or at the end of week 10, at the beginning or at the end of week 11, at the beginning or at the end of week 12, at the beginning or at the end of week 13, at the beginning or at the end of week 14, at the beginning or at the end of week 15, at the beginning or at the end of week 16, or at any other time. In some embodiments, the treatment effect is assessed weekly using the MADRS.

[0172] The CGI-S scale is a clinician-rated scale used to rate the severity of the subject's current state of mental illness compared with a subject population with MDD. The subject is rated on a scale from 1 to 7, with 1 indicating a "normal state" and 7 indicating "among the most extremely ill subjects." The CGI-S may be administered by a person with extensive professional training and experience in assessing mental illness. Possible ratings are: 1) Normal, not at all ill; 2) Borderline mentally ill; 3) Mildly ill; 4) Moderately ill; 5) Markedly ill; 6) Severely ill; and 7) Among the most extremely ill patients.

[0173] In some embodiments, the human being that is treated with a combination of dextromethorphan and bupropion, e.g. for a type of depression, has, or is selected for having, a Clinical Global Impression-Severity (CGI-S) score that is at least about 3, at least about 4, at least about 5, at least about 6, about 7, about 3-7, about 4-7, about 3-4, about 4-5, about 5-6, or about 6-7.

[0174] In some embodiments, administering the combination of dextromethorphan and bupropion results in the human being having a reduction in the CGI-S score that is at least about 10%, at least about 20%, at least about 30%, at least about 40%, or at least about 50% as compared to baseline or placebo. In some embodiments, the reduction is compared to baseline. In some embodiments, the reduction is compared to placebo.

[0175] In some embodiments, administering the combination of dextromethorphan and bupropion results in the human being having a reduction in the CGI-S score that is at least about 1, at least about 2, at least about 3, at least about 4, at least about 5, about 0.1-6, about 0.1-1, about 1-2, about 2-3, about 3-4, about 4-5, about 5-6, about 0.1-3, or about 3-6. In some embodiments, the reduction is compared to baseline. In some embodiments, the reduction is compared to placebo.

[0176] Treatment effect may be assessed at any appropriate time, such as during weeks 1-2, weeks 1-3, weeks 1-4, weeks 1-6, weeks 2-6, weeks 4-6, weeks 6-8, weeks 8-12, weeks 12-16, at the beginning or at the end of week 1, at the beginning or at the end of week 2, at the beginning or at the end of week 3, at the beginning or at the end of week 4, at the beginning or at the end of week 5, at the beginning or at the end of week 6, at the beginning or at the end of week 7, at the beginning or at the end of week 8, at the beginning or at the end of week 9, at the beginning or at the end of week 10, at the beginning or at the end of week 11, at the beginning or at the end of week 12, at the beginning or at the end of week 13, at the beginning or at the end of week 14, at the beginning or at the end of week 15, at the beginning or at the end of week 16, or at any other time.

[0177] The 16-item QIDS-SR-16, a patient-rated scale, is an abbreviated version of the 30-item Inventory of Depressive Symptomatology (IDS) and is designed to assess the severity of depressive symptoms. The QIDS-SR-16 assesses criterion symptom domains to diagnose a major depressive episode.

[0178] The QIDS-SR may be used to assess the subject's depressive symptomatology over the prior 7 days. Subjects report severity of symptoms on 10 items: sleep, feelings of sadness, appetite, weight change, concentration, self-regard, suicidality, general interest level, energy level, psychomotor retardation, and restlessness. Each item may be scored on a 4-point scale with a score of 0 reflecting no symptoms and a score of 3 reflecting symptoms of maximum severity.

[0179] Total QIDS scores range from 0 to 27, with scores of 5 or lower indicative of no depression, scores from 6 to 10 indicating mild depression, 11 to 15 indicating moderate depression, 16 to 20 reflecting severe depression, and total scores greater than 21 indicating very severe depression.

[0180] In some embodiments, the human being that is treated with a combination of dextromethorphan and bupropion, e.g. for a type of depression, has, or is selected for having, a QIDS-SR-16 score that is at least about 16, at least about 18, at least about 21, at least about 24, at least about 27, at least about 30, at least about 33, about 16-18, about 16-19, about 16-20, about 18-21, about 21-24, about 24-27, about 15-21, or about 21-27, prior to starting the treatment.

[0181] In some embodiments, administering the combination of dextromethorphan and bupropion results in the human being having a reduction in the QIDS-SR-16 score that is at least about 10%, at least about 20%, at least about 30%, at least about 40%, or at least about 50% as compared to baseline or placebo. In some embodiments, the reduction is compared to baseline. In some embodiments, the reduction is compared to placebo.

[0182] In some embodiments, treatment with the combination of dextromethorphan and bupropion results in the human being having a QIDS-SR-16 score that is about 6 or less, about 5 or less, about 4 or less, about 3 or less, about 2 or less, about 1 or less, about 0.1-6, about 0.1-5, about 0.1-1, about 1-2, about 2-3, about 3-4, about 4-5, about 5-6, about 0.1-3, or about 3-6. Treatment effect may be assessed at any appropriate time, such as during weeks 1-2, weeks 1-3, weeks 1-4, weeks 1-5, weeks 1-6, weeks 4-6, weeks 6-8, weeks 8-12, weeks 12-16, at the beginning or at the end of week 1, at the beginning or at the end of week 2, at the beginning or at the end of week 3, at the beginning or at the end of week 4, at the beginning or at the end of week 5, at the beginning or at the end of week 6, at the beginning or at the end of week 7, at the beginning or at the end of week 8, at the beginning or at the end of week 9, at the beginning or at the end of week 10, at the beginning or at the end of week 11, at the beginning or at the end of week 12, at the beginning or at the end of week 13, at the beginning or at the end of week 14, at the beginning or at the end of week 15, at the beginning or at the end of week 16, or at any other time.

[0183] The CGI-I scale is a clinician-rated scale that is used to rate total improvement or worsening of mental illness regardless of whether the Investigator considers it to be a result of drug treatment or not. The subject is rated on a scale from 1 to 7, with 1 indicating that the subject is very much improved and 7 indicating that the subject is very much worse. The CGI-I may be administered by a person with extensive professional training and experience in assessing mental illness.

[0184] In some embodiments, treatment with the combination of dextromethorphan and bupropion results in the human being having a CGI-I score that is about 3 or less, about 2 or less, about 1, about 1-2, or about 2-3.

[0185] Treatment effect may be assessed at any appropriate time, such as during weeks 1-2, weeks 1-3, weeks 1-4, weeks 1-5, weeks 1-6, weeks 4-6, weeks 6-8, weeks 8-12, weeks 12-16, at the beginning or at the end of week 1, at the beginning or at the end of week 2, at the beginning or at the end of week 3, at the beginning or at the end of week 4, at the beginning or at the end of week 5, at the beginning or at the end of week 6, at the beginning or at the end of week 7, at the beginning or at the end of week 8, at the beginning or at the end of week 9, at the beginning or at the end of week 10, at the beginning or at the end of week 11, at the beginning or at the end of week 12, at the beginning or at the end of week 13, at the beginning or at the end of week 14, at the beginning or at the end of week 15, at the beginning or at the end of week 16, or at any other time.

[0186] The VAMS is a patient-rated mood scale consisting of a 100-mm line with a sad face at one end and a happy face at the other. Each end of the line may be further anchored by a word statement which describe the extremes of mood. Subjects are asked to rate their mood as a mark on the line. The distance on the line is measured and calculated as a numerical score from 0 to 100. Subjects may be asked to complete the VAMS daily.

[0187] In some embodiments, the human being that is treated with a combination of dextromethorphan and bupropion, e.g. for a type of depression, has, or is selected for having, a VAMS score that is at least about 40 mm, at least about 50 mm, at least about 60 mm, at least about 70 mm, at least about 80 mm, at least about 90 mm, about 40-50 mm, about 50-60 mm, about 60-70 mm, about 70-80 mm, about 80-90 mm, about 90-100 mm, about 40-60 mm, about 60-80 mm, or about 80-100 mm.

[0188] In some embodiments, administering the combination of dextromethorphan and bupropion results in the human being having a reduction in the VAMS score that is at least about 10%, at least about 20%, at least about 30%, at least about 40%, or at least about 50% as compared to baseline or placebo. In some embodiments, the reduction is compared to baseline. In some embodiments, the reduction is compared to placebo.

[0189] In some embodiments, treatment with the combination of dextromethorphan and bupropion results in the human being having a VAMS score that is less than about 50 mm, less than about 40 mm, less than about 30 mm, less than about 20 mm, less than about 10 mm, about 0-10 mm, about 10-20 mm, about 20-30 mm, about 30-40 mm, about 40-50 mm, about 0-25 mm, or about 25-50 mm.

[0190] Treatment effect may be assessed at any appropriate time, such as during weeks 1-2, weeks 1-3, weeks 1-4, weeks 1-5, weeks 1-6, weeks 4-6, weeks 6-8, weeks 8-12, weeks 12-16, at the beginning or at the end of week 1, at the beginning or at the end of week 2, at the beginning or at the end of week 3, at the beginning or at the end of week 4, at the beginning or at the end of week 5, at the beginning or at the end of week 6, at the beginning or at the end of week 7, at the beginning or at the end of week 8, at the beginning or at the end of week 9, at the beginning or at the end of week 10, at the beginning or at the end of week 11, at the beginning or at the end of week 12, at the beginning or at the end of week 13, at the beginning or at the end of week 14, at the beginning or at the end of week 15, at the beginning or at the end of week 16, or at any other time.

[0191] The Columbia Suicide Severity Rating Scale (C-SSRS) is a clinician-rated instrument that reports the

severity of both suicidal ideation and behavior. Suicidal ideation is classified on a 5-item scale: 1 (wish to be dead), 2 (nonspecific active suicidal thoughts), 3 (active suicidal ideation with any methods [not plan] without intent to act), 4 (active suicidal ideation with some intent to act, without specific plan), and 5 (active suicidal ideation with specific plan and intent). The C-SSRS also captures information about the intensity of ideation, specifically the frequency, duration, controllability, deterrents, and reasons for the most severe types of ideation. Suicidal behavior is classified on a 5-item scale: 0 (no suicidal behavior), 1 (preparatory acts or behavior), 2 (aborted attempt), 3 (interrupted attempt), and 4 (actual attempt). More than 1 classification can be selected provided they represent separate episodes. For actual attempts only, the actual or potential lethality is classified for the initial, most lethal, and most recent attempts.

[0192] The C-SSRS may be administered each time a person being treated sees a health professional. The C-SSRS may be completed for the subject's lifetime history of suicidal ideation and behavior, along with a recent recall period.

[0193] In some embodiments, administering the combination of dextromethorphan and bupropion results in the human being having a reduction in the Columbia-Suicide Severity Rating Scale (C-SSRS) score that is at least about 10%, at least about 20%, at least about 30%, at least about 40%, or at least about 50% as compared to baseline or placebo. In some embodiments, the reduction is compared to baseline. In some embodiments, the reduction is compared to placebo.

[0194] Treatment effect may be assessed at any appropriate time, such as during weeks 1-2, weeks 1-3, weeks 1-4, weeks 1-5, weeks 1-6, weeks 4-6, weeks 6-8, weeks 8-12, weeks 12-16, at the beginning or at the end of week 1, at the beginning or at the end of week 2, at the beginning or at the end of week 3, at the beginning or at the end of week 4, at the beginning or at the end of week 5, at the beginning or at the end of week 6, at the beginning or at the end of week 7, at the beginning or at the end of week 8, at the beginning or at the end of week 9, at the beginning or at the end of week 10, at the beginning or at the end of week 11, at the beginning or at the end of week 12, at the beginning or at the end of week 13, at the beginning or at the end of week 14, at the beginning or at the end of week 15, at the beginning or at the end of week 16, or at any other time.

[0195] The Sheehan Disability Scale (SDS) is a self-rated instrument used to measure the effect of the patient's symptoms on the following three items: work/school, social life, and family/home responsibilities. For each of the three items, scores range from 0 through 10. The number most representative of how much each area was disrupted by symptoms is marked along the line from 0 (not at all) to 10 (extremely). The three items or domains can be summarized to evaluate global functional impairment by adding the scores of each of the three items or domains, resulting in global SDS score ranges from 0 (unimpaired) to 30 (highly impaired).

[0196] In some embodiments, the human being that is treated with a combination of dextromethorphan and bupropion, e.g. for a type of depression, has, or is selected for having, a Sheehan Disability Scale (SDS) score that is: for each item SDS (0-10 scale) at least about 4, at least about 5, at least about 6, at least about 7, at least about 8, at least

about 9; and for SDS total score at least about 5, at least 10, at least about 20, about 10-15, about 15-20, about 20-25, or about 25-30.

[0197] In some embodiments, administering the combination of dextromethorphan and bupropion results in the human being having a reduction in the SDS score that is at least about 10%, at least about 20%, at least about 30%, at least about 40%, or at least about 50% as compared to baseline or placebo. In some embodiments, the reduction is compared to baseline. In some embodiments, the reduction is compared to placebo.

[0198] Treatment effect may be assessed at any appropriate time, such as during weeks 1-2, weeks 1-3, weeks 1-4, weeks 1-5, weeks 1-6, weeks 4-6, weeks 6-8, weeks 8-12, weeks 12-16, at the beginning or at the end of week 1, at the beginning or at the end of week 2, at the beginning or at the end of week 3, at the beginning or at the end of week 4, at the beginning or at the end of week 5, at the beginning or at the end of week 6, at the beginning or at the end of week 7, at the beginning or at the end of week 8, at the beginning or at the end of week 9, at the beginning or at the end of week 10, at the beginning or at the end of week 11, at the beginning or at the end of week 12, at the beginning or at the end of week 13, at the beginning or at the end of week 14, at the beginning or at the end of week 15, at the beginning or at the end of week 16, or at any other time.

[0199] The Hamilton Rating Scale for Depression (HAM-D, HRSD, HDRS, or HAMD-17) is a clinician-rated, 17-item scale used to rate the subject's depressive state based on feelings of depression, guilt, suicidality, anxiety, agitation, level of insight, patterns of insomnia, loss of interest in work and other activities, weight loss, hypochondriasis, and degree of psychomotor retardation. It also can be used to identify genital, and somatic symptoms. Items are rated either on 0-2 scale or on 0-4 scale. A higher score is indicative of more severity. For example, HAM-D score level of depression of 10-13 is considered mild; 14-17 is considered mild to moderate; and >17 is considered moderate to severe.

[0200] In some embodiments, the human being that is treated with a combination of dextromethorphan and bupropion, e.g. for a type of depression, has, or is selected for having, a HAM-D score that is at least about 16, at least about 19, at least about 21, at least about 24, at least about 27, at least about 30, at least about 33, at least about 36, about 16-19, about 18-21, about 21-24, about 24-27, about 27-30, about 30-33, about 33-36, about 36-40, about 15-24, about 24-33, or about 33-40, or more than 40 prior to starting the treatment.

[0201] In some embodiments, administering the combination of dextromethorphan and bupropion results in the human being having a reduction in the HAM-D score that is at least about 10%, at least about 20%, at least about 30%, at least about 40%, or at least about 50% as compared to baseline or placebo. In some embodiments, the reduction is compared to baseline. In some embodiments, the reduction is compared to placebo.

[0202] Treatment effect may be assessed at any appropriate time, such as during weeks 1-2, weeks 1-3, weeks 1-4, weeks 1-5, weeks 1-6, weeks 4-6, weeks 6-8, weeks 8-12, weeks 12-16, at the beginning or at the end of week 1, at the beginning or at the end of week 2, at the beginning or at the end of week 3, at the beginning or at the end of week 4, at the beginning or at the end of week 5, at the beginning or at

the end of week 6, at the beginning or at the end of week 7, at the beginning or at the end of week 8, at the beginning or at the end of week 9, at the beginning or at the end of week 10, at the beginning or at the end of week 11, at the beginning or at the end of week 12, at the beginning or at the end of week 13, at the beginning or at the end of week 14, at the beginning or at the end of week 15, at the beginning or at the end of week 16, or at any other time. In some embodiments, the treatment effect is assessed weekly using the HAM-D.

[0203] Conversion from MADRS scores to HAM-D scores and vice versa may be accomplished using the table below.

Total scores		Change scores		Percentage change scores	
MADRS	HAMD	MADRS	HAMD	MADRS	HAMD
				-100	-98
				-98	-94
				-96	-92
				-94	-90
3	3	-37	-27	-92	-88
4	4	-36	-26	-90	-86
5	4	-35	-25	-88	-84
6	5	-34	-25	-86	-83
7	6	-33	-24	-84	-81
8	7	-32	-23	-82	-80
9	7	-31	-23	-80	-79
10	8	-30	-22	-78	-77
11	9	-29	-22	-76	-75
12	9	-28	-21	-74	-74
13	10	-27	-20	-72	-73
14	11	-26	-20	-70	-72
15	12	-25	-19	-68	-70
16	12	-24	-18	-66	-67
17	13	-23	-18	-64	-65
18	14	-22	-17	-62	-62
19	15	-21	-16	-60	-61
20	16	-20	-16	-58	-59
21	16	-19	-15	-56	-57
22	17	-18	-14	-54	-56
23	18	-17	-14	-52	-54
24	19	-16	-13	-50	-52
25	19	-15	-12	-48	-50
26	20	-14	-12	-46	-48
27	21	-13	-11	-44	-47
28	22	-12	-10	-42	-45
29	23	-11	-9	-40	-43
30	23	-10	-9	-38	-41
31	24	-9	-8	-36	-39
32	25	-8	-7	-34	-37
33	25	-7	-6	-32	-35
34	26	-6	-6	-30	-33
35	27	-5	-5	-28	-31
36	28	-4	-4	-26	-29
37	29	-3	-3	-24	-27
38	29	-2	-2	-22	-25
39	30	-1	-1	-20	-23
40	31	0	-1	-18	-21
41	32	1	0	-16	-19
42	33	2	1	-14	-17
43	34	3	2	-12	-15
44	35	4	2	-10	-13
45	35	5	3	-8	-11
46	36	6	4	-6	-9
47	37	7	4	-4	-7
48	37	8	5	-2	-5
49	38			0	-3
50	38			2	0
51	39			4	1
52	40			6	2
53	40			8	4
				10	5

-continued

Total scores		Change scores		Percentage change scores	
MADRS	HAMD	MADRS	HAMD	MADRS	HAMD
				12	7
				14	9
				16	10
				18	11
				20	13
				22	15
				24	17
				26	18
				28	19
				30	20
				32	21
				34	22
				36	24
				38	26
				40	28

Negative values mean improvement.

[0204] The Hamilton Anxiety Scale (HAM-A) is a clinician-administered scale which consists of 14 items, each rated on a five point scale ranging from 0 (not present) to 4 (very severe). The highest possible total score is 56, which represents the most severe form of anxiety; the lowest possible score is 0, which represents an absence of anxiety.

[0205] In some embodiments, the human being that is treated with a combination of dextromethorphan and bupropion, e.g. for a type of depression, has, or is selected for having, a Hamilton Anxiety Scale (HAM-A) score that is at least about 20, at least about 25, at least about 30, at least about 35, at least about 40, at least about 45, at least about 50, at least about 55, about 20-25, about 25-30, about 30-35, about 35-40, about 40-45, about 45-50, about 50-56, about 25-35, about 35-45, about 45-56, about 25-40, or about 40-56.

[0206] In some embodiments, administering the combination of dextromethorphan and bupropion results in the human being having a reduction in the HAM-A score that is at least about 10%, at least about 20%, at least about 30%, at least about 40%, or at least about 50% as compared to baseline or placebo. In some embodiments, the reduction is compared to baseline. In some embodiments, the reduction is compared to placebo.

[0207] Treatment effect may be assessed at any appropriate time, such as during weeks 1-2, weeks 1-3, weeks 1-4, weeks 1-5, weeks 1-6, weeks 4-6, weeks 6-8, weeks 8-12, weeks 12-16, at the beginning or at the end of week 1, at the beginning or at the end of week 2, at the beginning or at the end of week 3, at the beginning or at the end of week 4, at the beginning or at the end of week 5, at the beginning or at the end of week 6, at the beginning or at the end of week 7, at the beginning or at the end of week 8, at the beginning or at the end of week 9, at the beginning or at the end of week 10, at the beginning or at the end of week 11, at the beginning or at the end of week 12, at the beginning or at the end of week 13, at the beginning or at the end of week 14, at the beginning or at the end of week 15, at the beginning or at the end of week 16, or at any other time.

[0208] The Massachusetts General Hospital Cognitive and Physical Functioning Questionnaire (CPFQ) is a 7-item patient-rated scale used to measure cognitive and executive dysfunction in mood and anxiety disorders and was developed to assess clinically relevant cognitive and physical symptoms that could emerge or persist during long-term

treatment for depression. Subjects grade the perceived quality of their physical and cognitive functioning. It is scored from 1-6 with increasing severity that individually evaluates 7 distinct items: motivation/enthusiasm, wakefulness/alertness, energy, focus/attention, recall, ability to find words, and sharpness/mental acuity. The physical dimension of the CPFQ assesses sleepiness and fatigue, and the cognitive dimension assesses apathy, inattention, forgetfulness, word-finding difficulties, and mental slowness. A higher score is indicative of more impairment.

[0209] In some embodiments, administering the combination of dextromethorphan and bupropion results in the human being having a reduction in the CPFQ score that is at least about 10%, at least about 20%, at least about 30%, at least about 40%, or at least about 50% as compared to baseline or placebo. In some embodiments, the reduction is compared to placebo.

[0210] In some embodiments, administering the combination of dextromethorphan and bupropion results in the human being having a reduction in the CPFQ-Cognitive subscales (items 4-7) score that is at least about 10%, at least about 20%, at least about 30%, at least about 40%, or at least about 50% as compared to baseline or placebo. In some embodiments, the reduction is compared to baseline. In some embodiments, the reduction is compared to placebo.

[0211] Treatment effect may be assessed at any appropriate time, such as during weeks 1-2, weeks 1-3, weeks 1-4, weeks 1-5, weeks 1-6, weeks 4-6, weeks 6-8, weeks 8-12, weeks 12-16, at the beginning or at the end of week 1, at the beginning or at the end of week 2, at the beginning or at the end of week 3, at the beginning or at the end of week 4, at the beginning or at the end of week 5, at the beginning or at the end of week 6, at the beginning or at the end of week 7, at the beginning or at the end of week 8, at the beginning or at the end of week 9, at the beginning or at the end of week 10, at the beginning or at the end of week 11, at the beginning or at the end of week 12, at the beginning or at the end of week 13, at the beginning or at the end of week 14, at the beginning or at the end of week 15, at the beginning or at the end of week 16, or at any other time.

[0212] The Brief Psychiatric Rating Scale (BPRS) is a clinician-administered scale developed to measure psychiatric symptoms such as depression, anxiety, hallucinations and unusual behavior. Each symptom is rated from 1 (not present) to 7 (extremely severe). Zero is entered if the item is not assessed and will be excluded from the analysis. The scale should be administered by a clinician who is knowledgeable concerning psychotic disorders and able to interpret the constructs used in the assessment. Factor 1 (Reality Distortion) items are Suspiciousness, Hallucinatory Behavior and Unusual Thought Content.

[0213] In some embodiments, the human being that is treated with a combination of dextromethorphan and bupropion, e.g. for a type of depression, has, or is selected for having, a Brief Psychiatric Rating Scale (BPRS)-Factor 1 score that is starting score: at least about 3, at least about 4, at least about 5, at least about 6, about 7, about 3-7, about 4-7, about 4-5, about 5-6, or about 6-7.

[0214] In some embodiments, administering the combination of dextromethorphan and bupropion results in the human being having a reduction in the BPRS-Factor 1 score that is at least about 1, at least about 2, at least about 3, at least about 4, at least about 5, about 0.1-6, about 0.1-1, about

1-2, about 2-3, about 3-4, about 4-5, about 5-6, about 0.1-3, or about 3-6 as compared to baseline or placebo. In some embodiments, the reduction is compared to baseline. In some embodiments, the reduction is compared to placebo.

[0215] Treatment effect may be assessed at any appropriate time, such as during weeks 1-2, weeks 1-3, weeks 1-4, weeks 1-5, weeks 1-6, weeks 4-6, weeks 6-8, weeks 8-12, weeks 12-16, at the beginning or at the end of week 1, at the beginning or at the end of week 2, at the beginning or at the end of week 3, at the beginning or at the end of week 4, at the beginning or at the end of week 5, at the beginning or at the end of week 6, at the beginning or at the end of week 7, at the beginning or at the end of week 8, at the beginning or at the end of week 9, at the beginning or at the end of week 10, at the beginning or at the end of week 11, at the beginning or at the end of week 12, at the beginning or at the end of week 13, at the beginning or at the end of week 14, at the beginning or at the end of week 15, at the beginning or at the end of week 16, or at any other time.

[0216] In some embodiments, the human being that is treated with a combination of dextromethorphan and bupropion, e.g. for a type of depression, has, or is selected for having, a Beck Depression Inventory (BDI) score that is at least about 20, at least about 25, at least about 30, at least about 35, at least about 40, at least about 45, at least about 50, at least about 55, at least about 60, about 20-25, about 25-30, about 30-35, about 35-40, about 40-45, about 45-50, about 50-55, about 55-60, about 60-63, about 25-35, about 35-45, about 45-55, about 55-63, about 25-40, or about 40-63.

[0217] The Beck Depression Inventory (BDI, BDI-1A, BDI-II) is a 21-question multiple-choice self-report inventory about how the subject has been feeling in the last week. Each question had a set of four possible responses, ranging in intensity. When the test is scored, a value of 0 to 3 is assigned for each answer and then the total score is compared to a key to determine the depression's severity. Higher total scores indicate more severe depressive symptoms. The standard cut-off scores were as follows: 0-9: indicates minimal depression; 10-18: indicates mild depression; 19-29: indicates moderate depression; and 30-63: indicates severe depression.

[0218] In some embodiments, administering the combination of dextromethorphan and bupropion results in the human being having a reduction in the BDI score that is at least about 10%, at least about 20%, at least about 30%, at least about 40%, or at least about 50% as compared to baseline or placebo. In some embodiments, the reduction is compared to baseline. In some embodiments, the reduction is compared to placebo.

[0219] Treatment effect may be assessed at any appropriate time, such as during weeks 1-2, weeks 1-3, weeks 1-4, weeks 1-5, weeks 1-6, weeks 4-6, weeks 6-8, weeks 8-12, weeks 12-16, at the beginning or at the end of week 1, at the beginning or at the end of week 2, at the beginning or at the end of week 3, at the beginning or at the end of week 4, at the beginning or at the end of week 5, at the beginning or at the end of week 6, at the beginning or at the end of week 7, at the beginning or at the end of week 8, at the beginning or at the end of week 9, at the beginning or at the end of week 10, at the beginning or at the end of week 11, at the beginning or at the end of week 12, at the beginning or at the end of week 13, at the beginning or at the end of week 14,

at the beginning or at the end of week 15, at the beginning or at the end of week 16, or at any other time.

[0220] In some embodiments, the human being that is treated with a combination of dextromethorphan and bupropion, e.g. for a type of depression, has, or is selected for having, C Reactive Protein (CRP) levels that are at least 0.5 mg/L, at least 1 mg/L, at least 2 mg/L, or higher.

[0221] In some embodiments, administering the combination of dextromethorphan and bupropion results in the human being having an improvement in CRP level that is at least about 10%, at least about 20%, at least about 30%, at least about 40%, or at least about 50% as compared to baseline or placebo. In some embodiments, the reduction is compared to baseline. In some embodiments, the reduction is compared to placebo.

[0222] Treatment effect may be assessed at any appropriate time, such as during weeks 1-2, weeks 1-3, weeks 1-4, weeks 1-5, weeks 1-6, weeks 4-6, weeks 6-8, weeks 8-12, weeks 12-16, at the beginning or at the end of week 1, at the beginning or at the end of week 2, at the beginning or at the end of week 3, at the beginning or at the end of week 4, at the beginning or at the end of week 5, at the beginning or at the end of week 6, at the beginning or at the end of week 7, at the beginning or at the end of week 8, at the beginning or at the end of week 9, at the beginning or at the end of week 10, at the beginning or at the end of week 11, at the beginning or at the end of week 12, at the beginning or at the end of week 13, at the beginning or at the end of week 14, at the beginning or at the end of week 15, at the beginning or at the end of week 16, or at any other time.

[0223] Conversion between some of the scores in some of the assessments above may be done according to the tables below.

Severity	IDS-SR	QIDS-SR	HRSD 17	HRSD21	HRSD24
0	0-3	0	0	0-1	0-1
0	4-5	1	1-2	2	2
0	6	2	3	3	3-4
0	7-8	3	4	4	5
0	9-11	4	5-6	5-6	6-7
0	12-13	5	7	7-8	8-9
1	14-16	6	8	9	10-11
1	17-18	7	9-10	10	12
1	19-21	8	11	11-12	13-14
1	22-23	9	12	13	15-16
1	24-25	10	13	14-15	17-18
2	26-28	11	14-15	16	19
2	29-30	12	16	17	20-21
2	31-33	13	17	18-19	22-23
2	34-36	14	18-19	20-21	24-25
2	37-38	15	18-19	22	26
3	39-40	16	20	23	27-28
3	41-43	17	21-22	24-25	29-30
3	44-45	18	23	26	31-32
3	46-47	19	24	27	33
3	48	20	25	28	34
4	49-53	21	26-27	29-31	35-38
4	54-55	22	28	32	39
4	56-58	23	29	33-34	40-41
4	59-61	24	30-31	35-36	42-44
4	62-24	25	32	37-38	45-46
4	65-67	26	33-35	39-41	47-49
4	68-84	27	36-52	42-64	50-75

¹Severity of Depression. 0 = None, 1 = Mild, 2 = Moderate, 3 = Severe, 4 = Very Severe.

Severity	IDS-C	IDS-SR	QIDS-C	QIDS-SR	HRSD 17	HRSD21	HRSD24	MADRS	BDI
0	0-3	0-3	0	0	0	0-1	0-1	0	0
0	4-5	4-5	1	1	1-2	2	2		
0	6	6	2	2	3	3	3-4		
0	7-8	7-8	3	3	4	4	5		
0	9-10	9-11	4	4	5-6	5-6	6-7		
0	11	12-13	5	5	7	7-8	8-9	6	9
1	12-15	14-16	6	6	8	9	10-11	7	10
1	16-17	17-18	7	7	9-10	10	12		
1	18-20	19-21	8	8	11	11-12	13-14		
1	21-22	22-23	9	9	12	13	15-16		
1	23	24-25	10	10	13	14-15	17-18	19	18
2	24-27	26-28	11	11	14-15	16	19	20	19
2	28-29	29-30	12	12	16	17	20-21		
2	30-32	31-33	13	13	17	18-19	22-23		
2	33-35	34-36	14	14	18-19	20-21	24-25		
2	36	37-38	15	15	18-19	22	26	34	29
3	37-39	39-40	16	16	20	23	27-28	35	30
3	40-41	41-43	17	17	21-22	24-25	29-30		
3	42-43	44-45	18	18	23	26	31-32		
3	44-45	46-47	19	19	24	27	33		
3	46	48	20	20	25	28	34		
4	47-51	49-53	21	21	26-27	29-31	35-38		
4	52-53	54-55	22	22	28	32	39		
4	54-56	56-58	23	23	29	33-34	40-41		
4	57-59	59-61	24	24	30-31	35-36	42-44		
4	60-62	62-24	25	25	32	37-38	45-46		
4	63-65	65-67	26	26	33-35	39-41	47-49		
4	66-84	68-84	27	27	36-52	42-64	50-75	60	63

¹Severity of Depression. 0 = None, 1 = Mild, 2 = Moderate, 3 = Severe, 4 = Very Severe.

QIDS-SR16	IDS-SR30	HAM-D24	HAM-D21	HAM-D17
0	0-3	0-1	0-1	0
1	4-5	2	2	1-2
2	6	3-4	3	3
3	7-8	5	4	4
4	9-11	6-7	5-6	5-6
5	12-13	8-9	7-8	7
6	14-16	10-11	9	8
7	17-18	12	10	9-10
8	19-21	13-14	11-12	11
9	22-23	15-16	13	12
10	24-25	17-18	14-15	13
11	26-28	19	16	14-15
12	29-30	20-21	17	16
13	31-33	22-23	18-19	17
14	34-36	24-25	20-21	18-19
15	37-38	26	22	18-19
16	39-40	27-28	23	20
17	41-43	29-30	24-25	21-22
18	44-45	31-32	26	23
19	46-47	33	27	24
20	48	34	28	25
21	49-53	35-38	29-31	26-27
22	54-55	39	32	28
23	56-58	40-41	33-34	29
24	59-61	42-44	35-36	30-31
25	62-24	45-46	37-38	32
26	65-67	47-49	39-41	33-35
27	68-84	50-75	42-64	36-52

IDS-SR30	QIDS-SR16	HAM-D24	HAM-D21	HAM-D17
0-2	0	0	0	0
3	0	1	1	1
4-5	1	2-3	2	2
6	2	4	3	3
7	3	5	4	3
8	3	5	4	4
9	4	6	5	5
10	4	7	6	5
11	4	7	6	6
12	5	8	7	6
13	5	9	7	7
14	6	9	8	7
15	6	10	9	8
16	6	11	9	9
17	7	12	10	9
18	7	12	10	10
19	8	13	11	10
20	8	14	12	11
21	8	15	12	11
22	9	15	13	12
23	9	16	13	12
24	10	17	14	13
25	10	17	15	13
26	11	18	15	14
27	11	19	16	14
28	11	20	16	15
29	12	20	17	15
30	12	21	17	16
31	13	22	18	16
32	13	22	19	17
33	13	23	19	17
34	14	24	20	18
35	14	25	20	19
36	14	25	21	19
37-38	15	26	22	20
39-40	16	27-28	23	20
41	17	29	24	21
42-43	17	30	25	22
44-45	18	31-32	26	23
46-47	19	33	27	24
48	20	34	28	25

-continued

IDS-SR30	QIDS-SR16	HAM-D24	HAM-D21	HAM-D17
49-50	21	35	29	26
51-52	21	36-37	30	26
53	21	38	31	27
54-55	22	39	32	28
56-57	23	40	33	29
58	23	41	34	29
59	24	42-43	35	30
60-61	24	44	36	31
62	25	45	37	32
63-64	25	46	38	33
65	26	47	39	33
66	26	48	40	34
67	26	49	41	35
68	27	50	42	35
69-70	27	51	43	36
71	27	52	44	37
72	27	53-54	45	38
73-74	27	55	46	39
75-76	27	56	47-48	40
77-78	27	57-58	49-50	42-43
79-82	27	59-62	51-54	44-48
83-84	27	63-75	55-64	49-52

[0224] In some embodiments, the combination of dextromethorphan and bupropion is a novel and oral NMDA receptor antagonist with multimodal activity for the treatment of central nervous system (CNS) disorders. The dextromethorphan is a non-competitive N-methyl-D-aspartate (NMDA) receptor antagonist, also known as a glutamate receptor modulator, which is a novel mechanism of action that works differently than currently available therapies for depression.

[0225] The dextromethorphan is also a sigma-1 receptor agonist, nicotinic acetylcholine receptor antagonist, and inhibitor of the serotonin and norepinephrine transporters. The bupropion can increase the bioavailability of dextromethorphan, and is a norepinephrine and dopamine reuptake inhibitor, and a nicotinic acetylcholine receptor antagonist. Both dextromethorphan and bupropion are nicotinic acetylcholine receptor antagonists, a mechanism that is relevant to nicotine dependence. Thus, the combination of dextromethorphan and bupropion provides a potentially new mechanism of action for smoking cessation treatment.

[0226] In some embodiments, the combination of dextromethorphan and bupropion may be used to treat nicotine addiction. In some embodiments, the combination of dextromethorphan and bupropion may be administered once daily or twice daily to a human being. In some embodiments, the combination of dextromethorphan and bupropion may be administered twice daily to a human being. In some embodiments, the combination of dextromethorphan and bupropion may be administered once daily or twice daily to a human being for at least 1 week, at least 2 weeks, at least 3 weeks, at least 4 weeks, at least 5 weeks, at least 6 weeks, at least 1 month, at least 2 months, at least 3 months, at least 4 months, at least 5 months, at least 6-months, about 6-12 months, about 1 year, about 2 years or longer. In some embodiments, the combination of dextromethorphan and bupropion may be administered twice daily to a human being for at least 1 week, at least 2 weeks, at least 3 weeks, or longer.

[0227] In some embodiments, the smoker may be, or may be selected for being, an ad-lib smoker. In some embodiments, the smoker may, or may be selected for, smoking 10

or more cigarettes daily on average, such as about 10, about 10-15, about 10-17, about 10-20, about 11, about 12, about 13, about 14, about 15, about 16, about 17, about 18, about 19, about 20, about 20-25, about 25-30, about 30-40, about 40-50 cigarettes, or more, before administration of the combination of dextromethorphan and bupropion.

[0228] In some embodiments, the combination of dextromethorphan and bupropion may be used to treat nicotine addiction, and the combination contains about 30-100 mg, about 30-40 mg, about 40-50 mg, about 50-60 mg, about 60-70 mg, about 70-80 mg, about 80-90 mg, about 90-100 mg, about 35 mg, about 35 mg, about 55 mg, about 65 mg, about 75 mg, about 85 mg, or about 95 mg of dextromethorphan in a free base form or a salt form. In some embodiments, the dextromethorphan is in an HBr salt form.

[0229] In some embodiments, the combination of dextromethorphan and bupropion may be used to treat nicotine addiction, wherein the combination contains about 100-200 mg, about 100-150 mg, about 150-200 mg, about 100-110 mg, about 110-120 mg, about 120-130 mg, about 130-140 mg, about 140-150 mg, about 150-160 mg, about 160-170 mg, about 170-180 mg, about 180-190 mg, about 190-200 mg, about 105 mg, about 115 mg, about 125 mg, about 135 mg, about 145 mg, about 150 mg, about 155-165 mg, about 165-175 mg, about 175-185 mg, or about 185-195 mg of bupropion in a free base form or a salt form. In some embodiments, the bupropion is in an HCl salt form.

[0230] In some embodiments, administration of the combination of dextromethorphan and bupropion to human beings results in the reduction of smoking intensity as measured using the number of cigarettes smoked per day, assessed via daily smoking diaries.

[0231] The treatment with the combination of dextromethorphan and bupropion to human beings results in at least 5%, at least 10%, at least 15%, at least 20%, at least 25%, about 5-10%, about 10-15%, about 15-20%, about 20-25%, about 25-30%, 10-20%, about 20-30%, about 30-40%, about 40-50%, about 50-60%, about 60-80%, about 80-100%, about 20%, about 25% greater, about 30%, or about 50% reduction in the average number of cigarettes smoked per day as compared to bupropion alone over a period of time, such as 1 week, 2 weeks, 3 weeks, 4 weeks, 5 weeks, 6 weeks, 7 weeks, 8 weeks, 9 weeks, 10 weeks, 11 weeks, 12 weeks, 3 months, 4 months, 6 months, or longer.

[0232] The treatment with the combination of dextromethorphan and bupropion to human beings results in average reduction of at least 1, at least 2, at least 3, at least 4, at least 5, at least 6, at least 7, at least 8, at least 9, at least 10, at least 15, at least 20, about 8-9, about 8-10, about 10-15, about 15-20, about 25, or more cigarettes per day.

[0233] The treatment with the combination of dextromethorphan and bupropion to human beings results in a greater proportion of smokers, such as at least 30%, at least 35%, at least 40%, at least 45%, at least 50%, at least 55%, at least 60%, at least 65%, at least 70%, about 35%, about 50%, about 60%, about 60-80%, about 80-90%, about 90-100%, who experience a more than 50% reduction in expired carbon monoxide levels, a biochemical marker of smoking intensity, as compared to those treated with bupropion alone.

[0234] The treatment with the combination of dextromethorphan and bupropion to human beings results in at least 1, or about 1-2 cigarettes fewer on the day of administration and at least 1, at least 2, about 1-2, or about 2-3

cigarettes fewer on the following day as compared to those who missed one or both doses of the combination of dextromethorphan and bupropion.

[0235] The treatment of smoking cessation with the combination of dextromethorphan and bupropion to human beings results in the magnitude of improvement over bupropion alone that is similar to the improvement over placebo reported for the approved smoking cessation treatment varenicline in studies with a similar design.

[0236] In some embodiments, an enhanced bioavailability of dextromethorphan, or a combination of dextromethorphan and an antidepressant such as bupropion, hydroxybupropion, erythrohydroxybupropion, threoxyhydroxybupropion, or a metabolite or prodrug of any of these compounds, may be used as an adjunctive therapy for treatment of any condition recited herein, including TRD. For example, the adjunctive therapy could be used in combination with another antidepressant, such as bupropion, hydroxybupropion, erythrohydroxybupropion, threoxyhydroxybupropion, clomipramine, doxepin, fluoxetine, mianserin, imipramine, 2-chloroimipramine, amitriptyline, amoxapine, desipramine, protriptyline, trimipramine, nortriptyline, maprotiline, phenelzine, isocarboxazid, tranlycypromine, paroxetine, trazodone, citalopram, sertraline, aryloxy indanamine, benactyzine, escitalopram, fluvoxamine, venlafaxine, desvenlafaxine, duloxetine, mirtazapine, nefazodone, selegiline, sibutramine, milnacipran, tesofensine, brasofensine, moclobemide, rasagiline, nialamide, iproniazid, iproclozide, toloxatone, butriptyline, dosulepin, dibenzepin, iprindole, lofepramine, opipramol, norfluoxetine, dapoxetine, ketamine, etc., or a metabolite or prodrug of any of these compounds, or a pharmaceutically acceptable salt of any of these compounds.

[0237] In some embodiments, TRD may be treated by enhanced bioavailability or plasma levels of dextromethorphan, or by a combination of dextromethorphan and an antidepressant such as bupropion, hydroxybupropion, erythrohydroxybupropion, threoxyhydroxybupropion, or a metabolite or prodrug of any of these compounds and may result in a reduction of depressive symptoms of at least about 5%, at least about 10%, at least about 20%, at least about 30%, at least about 40%, at least about 50%, at least about 60%, at least about 70%, at least about 80%, at least about 90%, up to about 100%, or any other reduction in a range bounded by any of these values.

[0238] Psychiatric disorders that may be treated by enhanced plasma levels of dextromethorphan such as those achieved by a combination of dextromethorphan and an antidepressant such as bupropion, hydroxybupropion, erythrohydroxybupropion, threoxyhydroxybupropion, or a metabolite or prodrug of any of these compounds, include, but are not limited to, anxiety disorders, including but not limited to, phobias, generalized anxiety disorder, social anxiety disorder, panic disorder, agoraphobia, obsessive-compulsive disorder, and post-traumatic stress disorder (PTSD); mania, manic depressive illness, hypomania, unipolar depression, depression, stress disorders, somatoform disorders, personality disorders, psychosis, schizophrenia, delusional disorder, schizoaffective disorder, schizotypy, aggression, aggression in Alzheimer's disease, agitation, and agitation in Alzheimer's disease.

[0239] Agitation in Alzheimer's disease occurs as the disease progresses. Agitation may present itself as inappropriate verbal, emotional, and/or physical behaviors. Inap-

propriate behaviors may include, but are not limited to, incoherent babbling, inappropriate emotional response, demands for attention, threats, irritability, frustration, screaming, repetitive questions, mood swings, cursing, abusive language, physical outbursts, emotional distress, restlessness, shredding, sleeping disturbances, delusions, hallucinations, pacing, wandering, searching, rummaging, repetitive body motions, hoarding, shadowing, hitting, scratching, biting, combativeness, hyperactivity, and/or kicking.

[0240] In some embodiments, agitation in Alzheimer's disease may be treated by enhanced plasma levels of dextromethorphan or by a combination of dextromethorphan and an antidepressant such as bupropion, hydroxybupropion, erythrohydroxybupropion, threoxyhydroxybupropion, or a metabolite or prodrug of any of these compounds and may result in a reduction of agitation-related symptoms of at least about 5%, at least about 10%, at least about 20%, at least about 30%, at least about 40%, at least about 50%, at least about 60%, at least about 70%, at least about 80%, at least about 90%, up to about 100%, or any other reduction in a range bounded by any of these values.

[0241] Measures of treatment effect that may be improved by treatment with enhanced bioavailability or plasma levels of dextromethorphan, or by a combination of dextromethorphan and an antidepressant such as bupropion, hydroxybupropion, erythrohydroxybupropion, threoxyhydroxybupropion, or a metabolite or prodrug of any of these compounds include, but are not limited to, Neuropsychiatric Inventory-Clinician (NPI-C) rating scale, overall and all domains; Neuropsychiatric Inventory-Clinician (NPI-C) rating scale Agitation domain; Cohen-Mansfield Agitation Inventory (CMAI); Cornell Scale for Depression in Dementia (CSDD); Neuropsychiatric Inventory (NPI Agitation/Aggression Domain); Cocomitant Medications (Frequency of using concomitant medications); Alzheimer's Disease Cooperative Study—Activities of Daily Living Inventory (ADCS-ADL); Neuropsychiatric Inventory (NPI) Individual Domains and NPI Total Scores (range 0-144), including NPI-C Apathy domain, NPI Agitation/Aggression Caregiver Distress, Modified Alzheimer's Disease Cooperative Study-Clinical Global Impression of Change Agitation (mADCS-CGIC Agitation), Patient Global Impression of Change (PGIC) (rated by caregiver), Dementia Quality of Life (DEMQL), Quality of Life-Alzheimer's disease measure (QoL-AD), Zarit Burden Scale, Resource Utilization in Dementia (RUD), Alzheimer's Disease Assessment Scale-Cognitive Subscale (ADAS-Cog), Mini-mental State Examination (MMSE), Caregiver Strain Index (CSI), Individual Domain of the Neuropsychiatric Inventory (NPI), Total Neuropsychiatric Inventory (NPI) Score, Neuropsychiatric Inventory (Agitation/Aggression Domain of NPI), Neuropsychiatric Inventory (Caregiver Distress for NPI Domains), etc.

[0242] Substance addiction abuse that may be treated by enhanced bioavailability or plasma levels of dextromethorphan or by a combination of dextromethorphan and an antidepressant such as bupropion, hydroxybupropion, erythrohydroxybupropion, threoxyhydroxybupropion, or a metabolite or prodrug of any of these compounds, includes, but is not limited to, drug dependence, addiction to cocaine, psychostimulants (e.g., crack, cocaine, speed, meth), nicotine, alcohol, opioids, anxiolytic and hypnotic drugs, cannabis (marijuana), amphetamines, hallucinogens, phencyclidine,

volatile solvents, and volatile nitrites. Nicotine addiction includes nicotine addiction of all known forms, such as smoking cigarettes, cigars and/or pipes, and addiction to chewing tobacco.

[0243] Cerebral function disorders that may be treated by enhanced bioavailability or plasma levels of dextromethorphan, or by a combination of dextromethorphan and an antidepressant such as bupropion, hydroxybupropion, erythrohydroxybupropion, threoxyhydroxybupropion, or a metabolite or prodrug of any of these compounds include, but are not limited to, disorders involving intellectual deficits such as senile dementia, Alzheimer's type dementia, memory loss, amnesia/amnesic syndrome, epilepsy, disturbances of consciousness, coma, lowering of attention, speech disorders, voice spasms, Parkinson's disease, Lennox-Gastaut syndrome, autism, hyperkinetic syndrome, and schizophrenia. Cerebral function disorders also include disorders caused by cerebrovascular diseases including, but not limited to, stroke, cerebral infarction, cerebral bleeding, cerebral arteriosclerosis, cerebral venous thrombosis, head injuries, and the like where symptoms include disturbance of consciousness, senile dementia, coma, lowering of attention, and speech disorders.

[0244] Movement disorders that may be treated by enhanced bioavailability or plasma levels of dextromethorphan, or by a combination of dextromethorphan and an antidepressant such as bupropion, hydroxybupropion, erythrohydroxybupropion, threoxyhydroxybupropion, or a metabolite or prodrug of any of these compounds include, but are not limited to, akathisia, akinesia, associated movements, athetosis, ataxia, ballismus, hemiballismus, bradykinesia, cerebral palsy, chorea, Huntington's disease, rheumatic chorea, Sydenham's chorea, dyskinesia, tardive dyskinesia, dystonia, blepharospasm, spasmodic torticollis, dopamine-responsive dystonia, Parkinson's disease, restless legs syndrome (RLS), tremor, essential tremor, and Tourette's syndrome, and Wilson's disease.

[0245] Dementias that may be treated by enhanced bioavailability or plasma levels of dextromethorphan, or by a combination of dextromethorphan and an antidepressant such as bupropion, hydroxybupropion, erythrohydroxybupropion, threoxyhydroxybupropion, or a metabolite or prodrug of any of these compounds include, but are not limited to, Alzheimer's disease, Parkinson's disease, vascular dementia, dementia with Lewy bodies, mixed dementia, frontotemporal dementia, Creutzfeldt-Jakob disease, normal pressure hydrocephalus, Huntington's disease, Wernicke-Korsakoff Syndrome, and Pick's disease.

[0246] Motor neuron diseases that may be treated by enhanced bioavailability or plasma levels of dextromethorphan, or by a combination of dextromethorphan and an antidepressant such as bupropion, hydroxybupropion, erythrohydroxybupropion, threoxyhydroxybupropion, or a metabolite or prodrug of any of these compounds include, but are not limited to, amyotrophic lateral sclerosis (ALS), progressive bulbar palsy, primary lateral sclerosis (PLS), progressive muscular atrophy, post-polio syndrome (PPS), spinal muscular atrophy (SMA), spinal motor atrophies, Tay-Sach's disease, Sandoff disease, and hereditary spastic paraplegia.

[0247] Neurodegenerative diseases that may be treated by enhanced bioavailability or plasma levels of dextromethorphan, or by a combination of dextromethorphan and an antidepressant such as bupropion, hydroxybupropion, eryth-

rohydroxybupropion, threohydroxybupropion, or a metabolite or prodrug of any of these compounds include, but are not limited to, Alzheimer's disease, prion-related diseases, cerebellar ataxia, spinocerebellar ataxia (SCA), spinal muscular atrophy (SMA), bulbar muscular atrophy, Friedrich's ataxia, Huntington's disease, Lewy body disease, Parkinson's disease, amyotrophic lateral sclerosis (ALS or Lou Gehrig's disease), multiple sclerosis (MS), multiple system atrophy, Shy-Drager syndrome, corticobasal degeneration, progressive supranuclear palsy, Wilson's disease, Menkes disease, adrenoleukodystrophy, cerebral autosomal dominant arteriopathy with subcortical infarcts and leukoencephalopathy (CADASIL), muscular dystrophies, Charcot-Marie-Tooth disease (CMT), familial spastic paraparesis, neurofibromatosis, olivopontine cerebellar atrophy or degeneration, striatonigral degeneration, Guillain-Barre syndrome, and spastic paraparesia.

[0248] Seizure disorders that may be treated by enhanced bioavailability or plasma levels of dextromethorphan, or by a combination of dextromethorphan and an antidepressant such as bupropion, hydroxybupropion, erythrohydroxybupropion, threohydroxybupropion, or a metabolite or prodrug of any of these compounds include, but are not limited to, epileptic seizures, nonepileptic seizures, epilepsy, febrile seizures; partial seizures including, but not limited to, simple partial seizures, Jacksonian seizures, complex partial seizures, and epilepsy partialis continua; generalized seizures including, but not limited to, generalized tonic-clonic seizures, absence seizures, atonic seizures, myoclonic seizures, juvenile myoclonic seizures, and infantile spasms; and status epilepticus.

[0249] Types of headaches that may be treated by enhanced bioavailability or plasma levels of dextromethorphan, or by a combination of dextromethorphan and an antidepressant such as bupropion, hydroxybupropion, erythrohydroxybupropion, threohydroxybupropion, or a metabolite or prodrug of any of these compounds include, but are not limited to, migraine, tension, and cluster headaches.

[0250] Other neurological disorders that may be treated by enhanced bioavailability or plasma levels of dextromethorphan, or by a combination of dextromethorphan and an antidepressant such as bupropion, hydroxybupropion, erythrohydroxybupropion, threohydroxybupropion, or a metabolite or prodrug of any of these compounds include, Rett Syndrome, autism, tinnitus, disturbances of consciousness disorders, sexual dysfunction, intractable coughing, narcolepsy, cataplexy; voice disorders due to uncontrolled laryngeal muscle spasms, including, but not limited to, abductor spasmodic dysphonia, adductor spasmodic dysphonia, muscular tension dysphonia, and vocal tremor; diabetic neuropathy, chemotherapy-induced neurotoxicity, such as methotrexate neurotoxicity; incontinence including, but not limited, stress urinary incontinence, urge urinary incontinence, and fecal incontinence; and erectile dysfunction.

[0251] In some embodiments, a combination of dextromethorphan and an antidepressant such as bupropion, hydroxybupropion, erythrohydroxybupropion, threohydroxybupropion, or a metabolite or prodrug of any of these compounds, may be used to treat pain, joint pain, pain associated with sickle cell disease, pseudobulbar affect, depression (including treatment resistant depression), disorders related to memory and cognition, schizophrenia, Par-

kinson's disease, amyotrophic lateral sclerosis (ALS), Rhett's syndrome, seizures, cough (including chronic cough), etc.

[0252] In some embodiments, a combination of dextromethorphan and an antidepressant such as bupropion, hydroxybupropion, erythrohydroxybupropion, threohydroxybupropion, or a metabolite or prodrug of any of these compounds may be used to treat treatment refractory depression.

[0253] In some embodiments, a combination of dextromethorphan and an antidepressant such as bupropion, hydroxybupropion, erythrohydroxybupropion, threohydroxybupropion, or a metabolite or prodrug of any of these compounds may be used to treat allodynia.

[0254] In some embodiments, a combination of dextromethorphan and an antidepressant such as bupropion, hydroxybupropion, erythrohydroxybupropion, threohydroxybupropion, or a metabolite or prodrug of any of these compounds may be used to treat treatment refractory hyperalgesia.

[0255] In some embodiments, a combination of dextromethorphan and an antidepressant such as bupropion, hydroxybupropion, erythrohydroxybupropion, threohydroxybupropion, or a metabolite or prodrug of any of these compounds may be used to treat dermatitis.

[0256] Pain relieving properties of dextromethorphan may be enhanced by a method comprising co-administering dextromethorphan and an antidepressant, such as bupropion, hydroxybupropion, erythrohydroxybupropion, threohydroxybupropion, or a metabolite or prodrug of any of these compounds, with dextromethorphan.

[0257] Pain relieving properties of bupropion may be enhanced by a method comprising co-administering dextromethorphan with bupropion, hydroxybupropion, erythrohydroxybupropion, threohydroxybupropion, or a metabolite or prodrug of any of these compounds.

[0258] In some embodiments, ketamine or another NMDA receptor antagonist may be administered with an antidepressant, such as bupropion, hydroxybupropion, erythrohydroxybupropion, threohydroxybupropion, or a metabolite or prodrug of any of these compounds.

[0259] In some embodiments, dextromethorphan and quinidine may be co-administered with an antidepressant, such as bupropion, hydroxybupropion, erythrohydroxybupropion, threohydroxybupropion, or a metabolite or prodrug of any of these compounds.

[0260] These methods may be used to treat, or provide relief to, any type of pain including, but not limited to, musculoskeletal pain, neuropathic pain, cancer-related pain, acute pain, nociceptive pain, inflammatory pain, arthritis pain, complex regional pain syndrome, etc.

[0261] In some embodiments, co-administering dextromethorphan with bupropion, hydroxybupropion, erythrohydroxybupropion, threohydroxybupropion, or a metabolite or prodrug of any of these compounds may be used to treat or reduce inflammation or inflammatory conditions, such as Crohn's disease, including pain associated with inflammation.

[0262] In some embodiments, co-administering dextromethorphan with bupropion, hydroxybupropion, erythrohydroxybupropion, threohydroxybupropion, or a metabolite or prodrug of any of these compounds may be used to treat psoriasis, cancer, viral infection, or as an adjuvant treatment for multiple myeloma.

[0263] Examples of musculoskeletal pain include low back pain (i.e. lumbosacral pain), primary dysmenorrhea, and arthritic pain, such as pain associated with rheumatoid arthritis, juvenile rheumatoid arthritis, osteoarthritis, axial spondyloarthritis including ankylosing spondylitis, pain associated with vertebral crush fractures, fibrous dysplasia, osteogenesis imperfecta, Paget's disease of bone, transient osteoporosis, and transient osteoporosis of the hip, etc.

[0264] In some embodiments, a combination of dextromethorphan and an antidepressant, such as bupropion, may be administered orally to relieve musculoskeletal pain including low back pain, and pain associated with rheumatoid arthritis, juvenile rheumatoid arthritis, osteoarthritis, erosive osteoarthritis, sero-negative (non-rheumatoid) arthropathies, non-articular rheumatism, peri-articular disorders, axial spondyloarthritis including ankylosing spondylitis, Paget's disease, fibrous dysplasia, SAPHO syndrome, transient osteoarthritis of the hip, vertebral crush fractures, osteoporosis, etc.

[0265] In some embodiments, a combination of dextromethorphan and an antidepressant, such as bupropion, may be administered to relieve inflammatory pain including musculoskeletal pain, arthritis pain, and complex regional pain syndrome.

[0266] Arthritis refers to inflammatory joint diseases that can be associated with pain. Examples of arthritis pain include pain associated with osteoarthritis, erosive osteoarthritis, rheumatoid arthritis, juvenile rheumatoid arthritis, sero-negative (non-rheumatoid) arthropathies, non-articular rheumatism, peri-articular disorders, neuropathic arthropathies including Charcot's foot, axial spondyloarthritis including ankylosing spondylitis, and SAPHO syndrome.

[0267] In some embodiments, a combination of dextromethorphan and an antidepressant, such as bupropion, is used to treat chronic musculoskeletal pain.

[0268] In some embodiments, a combination of dextromethorphan and an antidepressant, such as bupropion, may be administered to relieve complex regional pain syndrome, such as complex regional pain syndrome type I (CRPS-I), complex regional pain syndrome type II (CRPS-II), CRPS-NOS, or another type of CRPS. CRPS is a type of inflammatory pain. CRPS can also have a neuropathic component. Complex regional pain syndrome is a debilitating pain syndrome. It is characterized by severe pain in a limb that can be accompanied by edema, and autonomic, motor and sensory changes.

[0269] In some embodiments, a combination of dextromethorphan and an antidepressant, such as bupropion, may be administered orally to relieve neuropathic pain.

[0270] Examples of neuropathic pain include diabetic peripheral neuropathy, post-herpetic neuralgia, trigeminal neuralgia, monoradiculopathies, phantom limb pain, central pain, etc. Other causes of neuropathic pain include cancer-related pain, lumbar nerve root compression, spinal cord injury, post-stroke pain, central multiple sclerosis pain, HIV-associated neuropathy, and radio- or chemo-therapy associated neuropathy, etc.

[0271] In some embodiments, a combination of dextromethorphan and an antidepressant, such as bupropion, may be administered to relieve fibromyalgia.

[0272] The term "treating", or "treatment" includes the diagnosis, cure, mitigation, treatment, or prevention of dis-

ease in man or other animals, or any activity that otherwise affects the structure or any function of the body of man or other animals.

[0273] Any antidepressant may be used in combination with dextromethorphan to improve the therapeutic properties of dextromethorphan. Dextromethorphan and the antidepressant compound may be administered in separate compositions or dosage forms or may be administered in a single composition or dosage form comprising both.

[0274] A quinidine may be co-administered with dextromethorphan to provide enhanced plasma levels of dextromethorphan. For a combination of a quinidine and a dextromethorphan (including deuterium-modified dextromethorphan, e.g. d6-dextromethorphan, and non-deuterium modified dextromethorphan), a daily dose of about 1-1,000 mg, 1-10 mg, 10 mg, about 5 mg, about 4.5, about 1-3 mg, about 2-4 mg, about 3-5 mg, about 4-6 mg, about 5-7 mg, about 6-8 mg, about 7-9 mg, about 8-10 mg, about 9-11 mg, about 10-12 mg, about 4.5-5 mg, 20 mg, 30 mg, 30-100 mg, about 40 mg, about 50 mg, about 60 mg, about 70 mg, about 80 mg, about 90 mg, about 10-30 mg, about 30-50 mg, about 50-70 mg, about 10-90 mg of the quinidine, or any dose in a range bounded by any of these values.

[0275] Antidepressant compounds that can be co-administered with dextromethorphan include, but are not limited to, bupropion, hydroxybupropion, erythrohydroxybupropion, threohydroxybupropion, clomipramine, doxepin, fluoxetine, mianserin, imipramine, 2-chloroimipramine, amitriptyline, amoxapine, desipramine, protriptyline, trimipramine, nortriptyline, maprotiline, phenelzine, isocarboxazid, tranlycypromine, paroxetine, trazodone, citalopram, sertraline, aryloxy indanamine, benactyzine, escitalopram, fluvoxamine, venlafaxine, desvenlafaxine, duloxetine, mirtazapine, nefazodone, selegiline, sibutramine, milnacipran, tesofensine, brasofensine, moclobemide, rasagiline, nielamide, iproniazid, iproclozide, toloxatone, butriptyline, dosulepin, dibenzepin, iprindole, lofepramine, opipramol, norfluoxetine, dapoxetine, ketamine, etc., or a metabolite or prodrug of any of these compounds, or a pharmaceutically acceptable salt of any of these compounds.

[0276] For a combination of a ketamine and a dextromethorphan (including deuterium-modified dextromethorphan, e.g. d6-dextromethorphan, and non-deuterium modified dextromethorphan), a daily dose of about 0.01-0.2 mg, about 0.2-0.4 mg, about 0.4-0.6 mg, about 0.6-0.8 mg, about 0.8-1 mg, about 1-1.2 mg, about 1.2-1.4 mg, about 1.4-1.6 mg, about 1.6-1.8 mg, about 1.8-2 mg, about 2-2.2 mg, about 2.2-2.4 mg, about 2.4-2.6 mg, about 2.6-2.8 mg, about 2.8-3 mg, about 3-3.2 mg, about 3.2-3.4 mg, about 3.4-3.6 mg, about 3.6-3.8 mg, about 3.8-4 mg, about 3.9-4.1 mg, about 4-4.2 mg, about 0.2-0.4 mg, about 0.2-0.6 mg, about 0.2-0.8 mg, about 0.2-1 mg, about 0.2-1.2 mg, about 0.2-1.4 mg, about 0.2-1.6 mg, about 0.2-1.8 mg, about 0.2-2.0 mg, 0.2-2.5 mg, about 0.2-3.0 mg, about 0.2-3.5 mg, about 0.2-4.0 mg, about 5-10 mg, about 10-15 mg, about 15-20 mg, about 20-25 mg, about 25-30 mg, about 30-40 mg, about 40-50 mg, about 50-60 mg, about 60-70 mg, about 70-80 mg, about 80-90 mg, about 90-100 mg, about 100-120 mg, about 120-140 mg, about 140-150 mg, about 150-160 mg, about 160-180 mg, about 180-200 mg, about 200-220 mg, about 220-240, about 10-500 mg, about 50-400 mg, about 50-300 mg, about 100-250 mg, about 1-10 mg, about 10-200 mg, about 10-150 mg, about 10-100 mg, about 10-180 mg, about 10-160 mg, about 10-140 mg, about 10-120 mg, about

10-100 mg, about 10-20 mg, about 20-30 mg, about 30-40 mg, about 40-50 mg, about 50-60 mg, about 60-70 mg, about 70-80 mg, about 80-90 mg, about 90-100 mg, about 100-120 mg, about 120-140 mg, about 140-160 mg, about 160-180 mg, about 180-200 mg, about 200-220 mg, about 220-240, about 240-250 mg, about 250-260 mg, about 260-280 mg, about 280-300 mg, about 300-350 mg, about 350-400 mg, about 25 mg, about 50 mg, about 100 mg, about 250 mg, of the ketamine, or any dose in a range bounded by any of these values, may be administered.

[0277] For a combination of a tesofensine and a dextromethorphan (including deuterium-modified dextromethorphan, e.g. d6-dextromethorphan, and non-deuterium modified dextromethorphan), a daily dose of about 0.1-0.2 mg, about 0.1-0.3 mg, about 0.1-0.4 mg, about 0.1-0.5 mg, about 0.1-0.6 mg, about 0.1-0.7 mg, about 0.1-0.8 mg, about 0.1-0.9 mg, about 0.1-0.1 mg, about 0.1-0.12 mg, 0.01-0.2 mg, about 0.1-0.3 mg, about 0.2-0.4 mg, about 0.3-0.5 mg, about 0.4-0.6 mg, about 0.5-0.7 mg, about 0.6-0.8 mg, about 0.7-0.9 mg, about 0.8-1 mg, about 0.9-1.1 mg, of the tesofensine, or any dose in a range bounded by any of these values, may be administered.

[0278] For a combination of a brasofensine and a dextromethorphan (including deuterium-modified dextromethorphan, e.g. d6-dextromethorphan, and non-deuterium modified dextromethorphan), a daily dose of about 0.01-0.2 mg, about 0.2-0.4 mg, about 0.4-0.6 mg, about 0.6-0.8 mg, about 0.8-1 mg, about 1-1.2 mg, about 1.2-1.4 mg, about 1.4-1.6 mg, about 1.6-1.8 mg, about 1.8-2 mg, about 2-2.2 mg, about 2.2-2.4 mg, about 2.4-2.6 mg, about 2.6-2.8 mg, about 2.8-3 mg, about 3-3.2 mg, about 3.2-3.4 mg, about 3.4-3.6 mg, about 3.6-3.8 mg, about 3.8-4 mg, about 3.9-4.1 mg, about 4-4.2 mg, about 0.2-0.4 mg, about 0.2-0.6 mg, about 0.2-0.8 mg, about 0.2-1 mg, about 0.2-1.2 mg, about 0.2-1.4 mg, about 0.2-1.6 mg, about 0.2-1.8 mg, about 0.2-2.0 mg, 0.2-2.5 mg, about 0.2-3.0 mg, about 0.2-3.5 mg, about 0.2-4.0 mg, of the brasofensine, or any dose in a range bounded by any of these values, may be administered.

[0279] For a combination of a clomipramine and a dextromethorphan (including deuterium-modified dextromethorphan, e.g. d6-dextromethorphan, and non-deuterium modified dextromethorphan), a daily dose of about 10-500 mg, about 50-400 mg, about 50-300 mg, about 100-250 mg, about 1-10 mg, about 10-200 mg, about 10-150 mg, about 10-100 mg, about 10-180 mg, about 10-160 mg, about 10-140 mg, about 10-120 mg, about 10-100 mg, about 10-20 mg, about 20-30 mg, about 30-40 mg, about 40-50 mg, about 50-60 mg, about 60-70 mg, about 70-80 mg, about 80-90 mg, about 90-100 mg, about 100-120 mg, about 120-140 mg, about 140-160 mg, about 160-180 mg, about 180-200 mg, about 200-220 mg, about 220-240, about 240-250 mg, about 250-260 mg, about 260-280 mg, about 280-300 mg, about 300-350 mg, about 350-400 mg, about 25 mg, about 50 mg, about 100 mg, about 250 mg, of the clomipramine, or any dose in a range bounded by any of these values, may be administered.

[0280] For a combination of a doxepin and a dextromethorphan (including deuterium-modified dextromethorphan, e.g. d6-dextromethorphan, and non-deuterium modified dextromethorphan), a daily dose of about 1-500 mg, about 1-10 mg, about 1-40 mg, about 1-30 mg, about 1-20 mg, about 1-18 mg, about 1-16 mg, about 1-14 mg, about 1-12 mg, about 1-10 mg, about 10-150 mg, about 10-125 mg, about 10-100 mg, about 10-75 mg, about 10-70 mg, about

10-60 mg, about 10-50 mg, about 10-40 mg, about 10-30 mg, about 10-20 mg, about 20-30 mg, about 30-40 mg, about 40-50 mg, about 50-60 mg, about 60-70 mg, about 70-80 mg, about 80-90 mg, about 90-100 mg, about 100-120 mg, about 120-140 mg, about 140-160 mg, about 160-180 mg, about 180-200 mg, about 200-220 mg, about 220-240, about 240-250 mg, about 250-260 mg, about 260-280 mg, about 280-300 mg, about 300-320 mg, about 320-350 mg, about 350-400 mg, about 400-500 mg, about 25 mg, about 50 mg, about 75 mg, about 100 mg, about 150 mg, about 250 mg, about 300 mg, of the doxepin, or any dose in a range bounded by any of these values, may be administered.

[0281] For a combination of a fluoxetine and a dextromethorphan (including deuterium-modified dextromethorphan, e.g. d6-dextromethorphan, and non-deuterium modified dextromethorphan), a daily dose of a daily dose of about 1-10 mg, about 5-15 mg, about 10-20 mg, about 20-30 mg, about 30-40 mg, about 40-50 mg, about 50-60 mg, about 60-70 mg, about 70-80 mg, about 80-90 mg, about 90-100 mg, about 100-120 mg, about 120-140 mg, about 140-160 mg, about 160-180 mg, about 180-200 mg, about 10 mg, about 20 mg, about 60 mg, about 100 mg, about 150 mg, of the fluoxetine, or any dose in a range bounded by any of these values, may be administered.

[0282] For a combination of a mianserin and a dextromethorphan (including deuterium-modified dextromethorphan, e.g. d6-dextromethorphan, and non-deuterium modified dextromethorphan), a daily dose of about 1-300 mg, about 1-90 mg, about 1-60 mg, about 1-30 mg, about 1-25 mg, about 1-20 mg, about 1-15 mg, about 1-10 mg, about 10-20 mg, about 20-30 mg, about 30-40 mg, about 40-50 mg, about 50-60 mg, about 60-70 mg, about 70-80 mg, about 80-90 mg, about 90-100 mg, about 100-120 mg, about 120-140 mg, about 140-160 mg, about 160-180 mg, about 180-200 mg, about 30 mg, about 60 mg, about 90 mg, about 120 mg, about 150 mg, of the mianserin, or any dose in a range bounded by any of these values, may be administered.

[0283] For a combination of a imipramine and a dextromethorphan (including deuterium-modified dextromethorphan, e.g. d6-dextromethorphan, and non-deuterium modified dextromethorphan), a daily dose of about 1-10 mg, about 5-150 mg, about 5-125 mg, about 5-100 mg, about 5-75 mg, about 5-60 mg, about 5-50 mg, about 5-40 mg, about 5-30 mg, about 5-25 mg, about 5-20 mg, about 5-15 mg, about 10-20 mg, about 20-25 mg, about 25-30 mg, about 30-40 mg, about 40-50 mg, about 50-60 mg, about 60-70 mg, about 70-80 mg, about 80-90 mg, about 90-100 mg, about 100-120 mg, about 120-140 mg, about 140-160 mg, about 160-180 mg, about 180-200 mg, about 200-220 mg, about 220-240, about 240-250 mg, about 250-260 mg, about 260-280 mg, about 280-300 mg, about 300-320 mg, about 320-350 mg, about 350-400 mg, about 400-500 mg, about 25 mg, about 50 mg, about 75 mg, about 100 mg, about 150 mg, about 250 mg, about 300 mg, of the imipramine, or any dose in a range bounded by any of these values, may be administered.

[0284] For a combination of a 2-chloroimipramine and a dextromethorphan (including deuterium-modified dextromethorphan, e.g. d6-dextromethorphan, and non-deuterium modified dextromethorphan), a daily dose of about 0.1-0.25 mg, about 0.25-0.5 mg, about 0.5-0.75 mg, about 0.75-1 mg, about 1-5 mg, about 5-10 mg, about 10-15 mg, about 15-20 mg, about 20-25 mg, about 25-30 mg, about 30-40 mg, about 40-50 mg, about 50-60 mg, about 60-70

mg, about 70-80 mg, about 80-90 mg, about 90-100 mg, about 100-120 mg, about 120-140 mg, about 140-150 mg, about 150-160 mg, about 160-180 mg, about 180-200 mg, about 200-220 mg, about 220-240, about 240-250 mg, about 250-260 mg, about 260-280 mg, about 280-300 mg, about 300-320 mg, about 320-350 mg, about 350-400 mg, about 400-450 mg, about 450-500 mg, about 500-550 mg, about 550-600 mg, about 600-650 mg, about 650-700 mg, about 700-800 mg, about 800-1000 mg, about 25 mg, about 50 mg, about 75 mg, about 100 mg, about 150 mg, about 250 mg, about 300 mg, about 400 mg, about 600 mg, of the about 2-chloroimipramine, or any dose in a range bounded by any of these values, may be administered.

[0285] For a combination of an amitriptyline and a dextromethorphan (including deuterium-modified dextromethorphan, e.g. d6-dextromethorphan, and non-deuterium modified dextromethorphan), a daily dose of about 1-10 mg, about 5-100 mg, about 5-70 mg, about 5-60 mg, about 5-50 mg, about 5-40 mg, about 5-35 mg, about 5-30 mg, about 5-25 mg, about 5-20 mg, about 10-20 mg, about 20-30 mg, about 30-40 mg, about 40-50 mg, about 50-60 mg, about 60-70 mg, about 70-80 mg, about 80-90 mg, about 90-100 mg, about 100-120 mg, about 120-140 mg, about 140-160 mg, about 160-180 mg, about 180-200 mg, about 200-220 mg, about 220-240, about 240-250 mg, about 250-260 mg, about 260-280 mg, about 280-300 mg, about 300-320 mg, about 320-350 mg, about 350-400 mg, about 400-500 mg, about 10 mg, about 25 mg, about 50 mg, about 75 mg, about 100 mg, about 150 mg, about 250 mg, about 300 mg, of the amitriptyline, or any dose in a range bounded by any of these values, may be administered.

[0286] For a combination of an amoxapine and a dextromethorphan (including deuterium-modified dextromethorphan, e.g. d6-dextromethorphan, and non-deuterium modified dextromethorphan), a daily dose of about 1-10 mg, about 10-20 mg, about 10-300 mg, about 10-250 mg, about 10-200 mg, about 10-150 mg, about 10-120 mg, about 10-100 mg, about 10-80 mg, about 10-60 mg, about 10-40 mg, about 20-25 mg, about 25-30 mg, about 30-40 mg, about 40-50 mg, about 50-60 mg, about 60-70 mg, about 70-80 mg, about 80-90 mg, about 90-100 mg, about 100-120 mg, about 120-140 mg, about 140-160 mg, about 160-180 mg, about 180-200 mg, about 200-220 mg, about 220-240, about 240-250 mg, about 250-260 mg, about 260-280 mg, about 280-300 mg, about 300-320 mg, about 320-350 mg, about 350-400 mg, about 400-500 mg, about 500-600 mg, about 600-700 mg, about 700-800 mg, about 25 mg, about 50 mg, about 75 mg, about 100 mg, about 150 mg, about 250 mg, about 300 mg, about 400 mg, of the amoxapine, or any dose in a range bounded by any of these values, may be administered.

[0287] For a combination of a desipramine and a dextromethorphan (including deuterium-modified dextromethorphan, e.g. d6-dextromethorphan, and non-deuterium modified dextromethorphan), a daily dose of about 1-10 mg, about 1-15 mg, about 10-20 mg, about 10-25 mg, about 10-30 mg, about 10-40 mg, about 10-50 mg, about 10-60 mg, about 10-70 mg, about 10-80 mg, about 10-90 mg, about 10-100 mg, about 10-120 mg, about 10-140 mg, about 10-150 mg, about 10-180 mg, about 10-200 mg, about 20-30 mg, about 20-40 mg, about 30-40 mg, about 40-50 mg, about 40-60 mg, about 50-60 mg, about 60-70 mg, about 70-80 mg, about 80-90 mg, about 90-100 mg, about 90-110 mg, about 100-120 mg, about 120-140 mg, about 140-160 mg,

about 160-180 mg, about 180-200 mg, about 180-220 mg, about 200-220 mg, about 220-240, about 240-250 mg, about 250-260 mg, about 260-280 mg, about 280-300 mg, about 280-320 mg, about 300-350 mg, about 350-400 mg, about 100-200 mg, about 25-100 mg, about 25 mg, about 50 mg, about 100 mg, about 200 mg, about 250 mg, of the desipramine, or any dose in a range bounded by any of these values, may be administered.

[0288] For a combination of a protriptyline and a dextromethorphan (including deuterium-modified dextromethorphan, e.g. d6-dextromethorphan, and non-deuterium modified dextromethorphan), a daily dose of about 5-100 mg, about 2-5 mg, about 2-6 mg, about 2-7 mg, about 2-8 mg, about 2-9 mg, about 2-10 mg, about 2-11 mg, about 2-12 mg, about 2-13 mg, about 2-14 mg, about 2-15 mg, about 2-20 mg, about 2-21 mg, about 2-22 mg, about 2-23 mg, about 2-24 mg, about 2-25 mg, about 2-26 mg, about 2-27 mg, about 2-28 mg, about 2-29 mg, about 2-30 mg, about 2-35 mg, about 2-40 mg, about 15-60 mg, about 1-5 mg, about 5-10 mg, about 10-15 mg, about 15-20 mg, about 20-25 mg, about 25-30 mg, about 30-35 mg, about 35-40 mg, about 40-45 mg, about 45-50 mg, about 50-55 mg, about 55-60 mg, about 60-65 mg, about 65-70 mg, about 70-80 mg, about 80-90 mg, about 90-100 mg, about 100-120 mg, about 120-140 mg, about 140-160 mg, about 160-180 mg, about 180-200 mg, about 10 mg, about 20 mg, about 30 mg, about 60 mg, about 100 mg, about 150 mg, of the protriptyline, or any dose in a range bounded by any of these values, may be administered.

[0289] For a combination of a trimipramine and a dextromethorphan (including deuterium-modified dextromethorphan, e.g. d6-dextromethorphan, and non-deuterium modified dextromethorphan), a daily dose of about 20-300 mg, about 1-10 mg, about 5-20 mg, about 5-25 mg, about 5-30 mg, about 5-35 mg, about 5-40 mg, about 5-45 mg, about 5-50 mg, about 5-55 mg, about 5-60 mg, about 5-65 mg, about 5-70 mg, about 5-75 mg, about 5-100 mg, about 5-125 mg, about 5-150 mg, about 10-20 mg, about 20-30 mg, about 30-40 mg, about 40-50 mg, about 50-60 mg, about 60-70 mg, about 70-80 mg, about 80-90 mg, about 90-100 mg, about 100-120 mg, about 100-200 mg, about 120-140 mg, about 140-160 mg, about 160-180 mg, about 180-200 mg, about 180-220 mg, about 200-220 mg, about 220-240 mg, about 240-250 mg, about 250-260 mg, about 260-280 mg, about 280-300 mg, about 300-320 mg, about 320-350 mg, about 350-400 mg, about 400-500 mg, about 10 mg, about 25 mg, about 50 mg, about 75 mg, about 100 mg, about 150 mg, about 250 mg, about 300 mg, of the trimipramine, or any dose in a range bounded by any of these values, may be administered.

[0290] For a combination of a nortriptyline and a dextromethorphan (including deuterium-modified dextromethorphan, e.g. d6-dextromethorphan, and non-deuterium modified dextromethorphan), a daily dose of about 1-5 mg, about 5-10 mg, about 5-20 mg, about 5-25 mg, about 5-30 mg, about 5-35 mg, about 5-40 mg, about 5-45 mg, about 5-50 mg, about 5-55 mg, about 5-60 mg, about 5-65 mg, about 5-70 mg, about 5-75 mg, about 5-100 mg, about 5-125 mg, about 5-150 mg, about 10-15 mg, about 15-20 mg, about 20-25 mg, about 20-30 mg, about 25-30 mg, about 30-35 mg, about 30-50 mg, about 35-40 mg, about 40-45 mg, about 45-50 mg, about 50-150 mg, about 50-55 mg, about 55-60 mg, about 60-65 mg, about 65-70 mg, about 70-80 mg, about 80-90 mg, about 80-120 mg, about 90-100 mg, about

100-120 mg, about 120-140 mg, about 140-160 mg, about 160-180 mg, about 180-200 mg, about 10 mg, about 20 mg, about 30 mg, about 60 mg, about 100 mg, about 150 mg, of the nortriptyline, or any dose in a range bounded by any of these values, may be administered.

[0291] For a combination of a maprotiline and a dextromethorphan (including deuterium-modified dextromethorphan, e.g. d6-dextromethorphan, and non-deuterium modified dextromethorphan), a daily dose of about 1-5 mg, about 5-10 mg, about 5-20 mg, about 5-25 mg, about 5-30 mg, about 5-35 mg, about 5-40 mg, about 5-45 mg, about 5-50 mg, about 5-55 mg, about 5-60 mg, about 5-65 mg, about 5-70 mg, about 5-75 mg, about 5-100 mg, about 5-125 mg, about 5-150 mg, about 10-15 mg, about 10-250 mg, about 10-75 mg, about 10-50 mg, about 15-20 mg, about 20-25 mg, about 25-30 mg, about 30-35 mg, about 35-40 mg, about 40-45 mg, about 45-50 mg, about 50-55 mg, about 55-60 mg, about 60-65 mg, about 60-90 mg, about 65-70 mg, about 70-75 mg, about 75-80 mg, about 80-85 mg, about 80-120 mg, about 85-90 mg, about 90-100 mg, about 100-120 mg, about 100-150 mg, about 120-125 mg, about 125-140 mg, about 140-150 mg, about 150-160 mg, about 160-180 mg, about 180-200 mg, about 200-225 mg, about 210-240 mg, about 200-250 mg, about 10 mg, about 25 mg, about 30 mg, about 50 mg, about 75 mg, about 100 mg, about 150 mg, about 225 mg, of the maprotiline, or any dose in a range bounded by any of these values, may be administered.

[0292] For a combination of a phenelzine and a dextromethorphan (including deuterium-modified dextromethorphan, e.g. d6-dextromethorphan, and non-deuterium modified dextromethorphan), a daily dose of about 1-5 mg, about 5-10 mg, about 5-20 mg, about 5-25 mg, about 5-30 mg, about 5-35 mg, about 5-40 mg, about 5-45 mg, about 5-50 mg, about 5-55 mg, about 5-60 mg, about 5-65 mg, about 5-70 mg, about 5-75 mg, about 5-90 mg, about 10-15 mg, about 15-20 mg, about 20-25 mg, about 25-30 mg, about 30-35 mg, about 35-40 mg, about 40-45 mg, about 40-50 mg, about 45-50 mg, about 50-55 mg, about 50-70 mg, about 50-200 mg, about 55-60 mg, about 60-65 mg, about 60-90 mg, about 65-70 mg, about 70-80 mg, about 80-90 mg, about 80-120 mg, about 90-100 mg, about 100-120 mg, about 100-150 mg, about 120-140 mg, about 140-160 mg, about 160-180 mg, about 180-200 mg, about 10 mg, about 15 mg, about 30 mg, about 60 mg, about 100 mg, about 150 mg, of the phenelzine, or any dose in a range bounded by any of these values, may be administered.

[0293] For a combination of an isocarboxazid and a dextromethorphan (including deuterium-modified dextromethorphan, e.g. d6-dextromethorphan, and non-deuterium modified dextromethorphan), a daily dose of about 1-5 mg, about 2-5 mg, about 2-6 mg, about 2-7 mg, about 2-8 mg, about 2-9 mg, about 2-10 mg, about 2-11 mg, about 2-12 mg, about 2-13 mg, about 2-14 mg, about 2-15 mg, about 2-16 mg, about 2-17 mg, about 2-18 mg, about 2-19 mg, about 2-20 mg, about 2-21 mg, about 2-22 mg, about 2-23 mg, about 2-24 mg, about 2-25 mg, about 2-26 mg, about 2-27 mg, about 2-28 mg, about 2-29 mg, about 2-30 mg, about 2-35 mg, about 2-40 mg, about 2-45 mg, about 2-50 mg, about 2-55 mg, about 2-60 mg, about 5-10 mg, about 5-15 mg, about 10-15 mg, about 10-60 mg, about 15-20 mg, about 20-25 mg, about 25-30 mg, about 30-35 mg, about 30-50 mg, about 35-40 mg, about 40-45 mg, about 45-50 mg, about 50-55 mg, about 50-70 mg, about 55-60 mg, about 60-65 mg, about 65-70 mg, about 70-80 mg, about 80-90 mg, about

90-100 mg, about 100-120 mg, about 120-140 mg, about 140-160 mg, about 160-180 mg, about 180-200 mg, about 10 mg, about 15 mg, about 30 mg, about 60 mg, about 100 mg, about 150 mg, of the isocarboxazid, or any dose in a range bounded by any of these values, may be administered.

[0294] For a combination of a tranlycypromine and a dextromethorphan (including deuterium-modified dextromethorphan, e.g. d6-dextromethorphan, and non-deuterium modified dextromethorphan), a daily dose of about 1-5 mg, about 1-30 mg, about 1-25 mg, about 1-20 mg, about 2-5 mg, about 2-6 mg, about 2-7 mg, about 2-8 mg, about 2-9 mg, about 2-10 mg, about 2-11 mg, about 2-12 mg, about 2-13 mg, about 2-14 mg, about 2-15 mg, about 2-16 mg, about 2-17 mg, about 2-18 mg, about 2-19 mg, about 2-20 mg, about 2-21 mg, about 2-22 mg, about 2-23 mg, about 2-24 mg, about 2-25 mg, about 2-26 mg, about 2-27 mg, about 2-28 mg, about 2-29 mg, about 2-30 mg, about 2-35 mg, about 2-40 mg, about 2-45 mg, about 2-50 mg, about 2-55 mg, about 2-60 mg, about 5-10 mg, about 10-15 mg, about 15-20 mg, about 20-25 mg, about 25-30 mg, about 30-35 mg, about 35-40 mg, about 40-45 mg, about 45-50 mg, about 50-55 mg, about 55-60 mg, about 60-65 mg, about 65-70 mg, about 70-80 mg, about 80-90 mg, about 90-100 mg, about 100-120 mg, about 120-140 mg, about 140-160 mg, about 160-180 mg, about 180-200 mg, about 10 mg, about 15 mg, about 30 mg, about 60 mg, about 100 mg, about 150 mg, of the tranlycypromine, or any dose in a range bounded by any of these values, may be administered.

[0295] For a combination of a paroxetine and a dextromethorphan (including deuterium-modified dextromethorphan, e.g. d6-dextromethorphan, and non-deuterium modified dextromethorphan), a daily dose of about 1-5 mg, about 1-50 mg, about 1-20 mg, about 1-15 mg, about 1-10 mg, about 2-5 mg, about 2-6 mg, about 2-7 mg, about 2-8 mg, about 2-9 mg, about 2-10 mg, about 2-11 mg, about 2-12 mg, about 2-13 mg, about 2-14 mg, about 2-15 mg, about 2-16 mg, about 2-17 mg, about 2-18 mg, about 2-19 mg, about 2-20 mg, about 2-30 mg, about 2-40 mg, about 2-50 mg, about 5-10 mg, about 10-15 mg, about 15-20 mg, about 20-25 mg, about 25-30 mg, about 30-35 mg, about 35-40 mg, about 40-45 mg, about 45-50 mg, about 50-55 mg, about 55-60 mg, about 60-65 mg, about 65-70 mg, about 70-80 mg, about 80-90 mg, about 90-100 mg, about 100-120 mg, about 120-140 mg, about 140-160 mg, about 160-180 mg, about 180-200 mg, about 10 mg, about 15 mg, about 20 mg, about 30 mg, about 60 mg, about 100 mg, about 150 mg, of the paroxetine, or any dose in a range bounded by any of these values, may be administered.

[0296] For a combination of a trazodone and a dextromethorphan (including deuterium-modified dextromethorphan, e.g. d6-dextromethorphan, and non-deuterium modified dextromethorphan), a daily dose of about 1-10 mg, about 10-20 mg, about 10-30 mg, about 10-40 mg, about 10-50 mg, about 10-60 mg, about 10-70 mg, about 10-80 mg, about 10-90 mg, about 10-100 mg, about 10-120 mg, about 10-140 mg, about 10-150 mg, about 10-180 mg, about 10-200 mg, about 10-250 mg, about 10-300 mg, about 20-25 mg, about 25-30 mg, about 30-40 mg, about 40-50 mg, about 50-60 mg, about 60-70 mg, about 70-80 mg, about 80-90 mg, about 90-100 mg, about 100-120 mg, about 120-140 mg, about 140-150 mg, about 150-160 mg, about 160-180 mg, about 180-200 mg, about 200-220 mg, about 220-240 mg, about 240-250 mg, about 250-260 mg, about 260-280 mg, about 280-300 mg, about 300-320 mg, about 320-350 mg,

about 350-400 mg, about 400-450 mg, about 450-500 mg, about 500-550 mg, about 550-600 mg, about 600-650 mg, about 650-700 mg, about 25 mg, about 50 mg, about 75 mg, about 100 mg, about 150 mg, about 250 mg, about 300 mg, about 400 mg, about 600 mg, of the trazodone, or any dose in a range bounded by any of these values, may be administered.

[0297] For a combination of a citalopram and a dextromethorphan (including deuterium-modified dextromethorphan, e.g. d6-dextromethorphan, and non-deuterium modified dextromethorphan), a daily dose of about 1-5 mg, about 1-20 mg, about 1-15 mg, about 1-10 mg, about 2-5 mg, about 2-6 mg, about 2-7 mg, about 2-8 mg, about 2-9 mg, about 2-10 mg, about 2-11 mg, about 2-12 mg, about 2-13 mg, about 2-14 mg, about 2-15 mg, about 2-20 mg, about 2-25 mg, about 2-30 mg, about 2-35 mg, about 2-40 mg, about 5-10 mg, about 10-15 mg, about 15-20 mg, about 20-25 mg, about 25-30 mg, about 30-35 mg, about 35-40 mg, about 40-45 mg, about 45-50 mg, about 50-55 mg, about 55-60 mg, about 60-65 mg, about 65-70 mg, about 70-80 mg, about 80-90 mg, about 90-100 mg, about 100-120 mg, about 120-140 mg, about 140-160 mg, about 160-180 mg, about 180-200 mg, about 10 mg, about 15 mg, about 20 mg, about 30 mg, about 40 mg, about 60 mg, about 100 mg, about 150 mg, of the citalopram, or any dose in a range bounded by any of these values, may be administered.

[0298] For a combination of a sertraline and a dextromethorphan (including deuterium-modified dextromethorphan, e.g. d6-dextromethorphan, and non-deuterium modified dextromethorphan), a daily dose of about 1-5 mg, about 1-50 mg, about 1-45 mg, about 1-40 mg, about 1-30 mg, about 1-20 mg, about 2-5 mg, about 2-6 mg, about 2-7 mg, about 2-8 mg, about 2-9 mg, about 2-10 mg, about 2-11 mg, about 2-12 mg, about 2-13 mg, about 2-14 mg, about 2-15 mg, about 2-16 mg, about 2-17 mg, about 2-18 mg, about 2-19 mg, about 2-20 mg, about 2-21 mg, about 2-22 mg, about 2-23 mg, about 2-24 mg, about 2-25 mg, about 2-26 mg, about 2-27 mg, about 2-28 mg, about 2-29 mg, about 2-30 mg, about 2-35 mg, about 2-40 mg, about 2-45 mg, about 2-50 mg, about 5-10 mg, about 10-15 mg, about 15-20 mg, about 20-25 mg, about 25-30 mg, about 30-35 mg, about 35-40 mg, about 40-45 mg, about 45-50 mg, about 50-55 mg, about 55-60 mg, about 60-65 mg, about 65-70 mg, about 70-75 mg, about 75-80 mg, about 80-85 mg, about 85-90 mg, about 90-100 mg, about 100-120 mg, about 120-125 mg, about 125-140 mg, about 140-150 mg, about 150-160 mg, about 160-180 mg, about 180-200 mg, about 200-300 mg, about 10 mg, about 25 mg, about 30 mg, about 50 mg, about 75 mg, about 100 mg, about 150 mg, about 200 mg, about 225 mg, of sertraline, or any dose in a range bounded by any of these values, may be administered.

[0299] For a combination of an aryloxy indanamine and a dextromethorphan (including deuterium-modified dextromethorphan, e.g. d6-dextromethorphan, and non-deuterium modified dextromethorphan), a daily dose of about 0.1-0.25 mg, about 0.25-0.5 mg, about 0.5-0.75 mg, about 0.75-1 mg, about 1-5 mg, about 5-10 mg, about 10-15 mg, about 15-20 mg, about 20-25 mg, about 25-30 mg, about 30-40 mg, about 40-50 mg, about 50-60 mg, about 60-70 mg, about 70-80 mg, about 80-90 mg, about 90-100 mg, about 100-120 mg, about 120-140 mg, about 140-150 mg, about 150-160 mg, about 160-180 mg, about 180-200 mg, about 200-220 mg, about 220-240, about 240-250 mg, about 250-260 mg, about 260-280 mg, about 280-300 mg, about

300-320 mg, about 320-350 mg, about 350-400 mg, about 400-450 mg, about 450-500 mg, about 500-550 mg, about 550-600 mg, about 600-650 mg, about 650-700 mg, about 700-800 mg, about 800-1000 mg, about 25 mg, about 50 mg, about 75 mg, about 100 mg, about 150 mg, about 250 mg, about 300 mg, about 400 mg, about 600 mg, of the aryloxy indanamine, or any dose in a range bounded by any of these values, may be administered.

[0300] For a combination of a benactyzine and a dextromethorphan (including deuterium-modified dextromethorphan, e.g. d6-dextromethorphan, and non-deuterium modified dextromethorphan), a daily dose of about 0.1-0.25 mg, about 0.25-0.5 mg, about 0.5-0.75 mg, about 0.75-1 mg, about 1-5 mg, about 5-10 mg, about 10-15 mg, about 15-20 mg, about 20-25 mg, about 25-30 mg, about 30-40 mg, about 40-50 mg, about 50-60 mg, about 60-70 mg, about 70-80 mg, about 80-90 mg, about 90-100 mg, about 100-120 mg, about 120-140 mg, about 140-150 mg, about 150-160 mg, about 160-180 mg, about 180-200 mg, about 200-220 mg, about 220-240, about 240-250 mg, about 250-260 mg, about 260-280 mg, about 280-300 mg, about 300-320 mg, about 320-350 mg, about 350-400 mg, about 400-450 mg, about 450-500 mg, about 500-550 mg, about 550-600 mg, about 600-650 mg, about 650-700 mg, about 700-800 mg, about 800-1000 mg, about 25 mg, about 50 mg, about 75 mg, about 100 mg, about 150 mg, about 250 mg, about 300 mg, about 400 mg, about 600 mg, of the benactyzine, or any dose in a range bounded by any of these values, may be administered.

[0301] For a combination of an escitalopram and a dextromethorphan (including deuterium-modified dextromethorphan, e.g. d6-dextromethorphan, and non-deuterium modified dextromethorphan), a daily dose of about 1-5 mg, about 2-5 mg, about 2-6 mg, about 2-7 mg, about 2-8 mg, about 2-9 mg, about 2-10 mg, about 2-12 mg, about 2-14 mg, about 2-15 mg, about 2-20 mg, about 5-10 mg, about 5-15 mg, about 10-15 mg, about 10-30 mg, about 15-20 mg, about 15-30 mg, about 20-25 mg, about 25-30 mg, about 30-35 mg, about 35-40 mg, about 40-45 mg, about 45-50 mg, about 50-55 mg, about 55-60 mg, about 60-65 mg, about 65-70 mg, about 70-80 mg, about 80-90 mg, about 90-100 mg, about 100-200 mg, about 5 mg, about 10 mg, about 15 mg, about 20 mg, about 25 mg, about 30 mg, about 35 mg, about 40 mg, about 50 mg, of the escitalopram, or any dose in a range bounded by any of these values, may be administered.

[0302] For a combination of a fluvoxamine and a dextromethorphan (including deuterium-modified dextromethorphan, e.g. d6-dextromethorphan, and non-deuterium modified dextromethorphan), a daily dose of 50-300 mg, 1-10 mg, about 10-20 mg, about 10-30 mg, about 10-40 mg, about 10-50 mg, about 10-60 mg, about 10-70 mg, about 10-80 mg, about 10-90 mg, about 10-100 mg, about 10-120 mg, about 10-140 mg, about 10-150 mg, about 10-180 mg, about 10-200 mg, about 10-250 mg, about 10-300 mg, about 20-30 mg, about 30-40 mg, about 40-50 mg, about 50-60 mg, about 60-70 mg, about 70-80 mg, about 80-90 mg, about 90-100 mg, about 90-110 mg, about 100-120 mg, about 120-140 mg, about 140-160 mg, about 160-180 mg, about 180-200 mg, about 180-220 mg, about 200-220 mg, about 220-240, about 240-250 mg, about 240-260 mg, about 250-260 mg, about 260-280 mg, about 280-300 mg, about 280-320 mg, about 300-320 mg, about 320-350 mg, about 350-400 mg, about 400-500 mg, about 10 mg, about 25 mg, about 50 mg, about 75 mg, about 100 mg, about 150 mg, about 250 mg,

about 300 mg, of the fluvoxamine, or any dose in a range bounded by any of these values, may be administered.

[0303] For a combination of a venlafaxine and a dextromethorphan (including deuterium-modified dextromethorphan, e.g. d6-dextromethorphan, and non-deuterium modified dextromethorphan), a daily dose of about 1-10 mg, about 5-20 mg, about 5-25 mg, about 5-30 mg, about 5-35 mg, about 5-40 mg, about 5-45 mg, about 5-50 mg, about 5-55 mg, about 5-60 mg, about 5-65 mg, about 5-70 mg, about 5-75 mg, about 5-100 mg, about 5-125 mg, about 5-150 mg, about 10-20 mg, about 20-25 mg, about 25-30 mg, about 30-40 mg, about 40-50 mg, about 50-60 mg, about 60-70 mg, about 70-80 mg, about 80-90 mg, about 90-100 mg, about 100-120 mg, about 120-140 mg, about 140-150 mg, about 120-180 mg, about 150-160 mg, about 160-180 mg, about 180-200 mg, about 200-220 mg, about 220-240, about 240-250 mg, about 250-260 mg, about 260-280 mg, about 280-300 mg, about 300-320 mg, about 320-350 mg, about 350-400 mg, about 400-450 mg, about 450-500 mg, about 500-550 mg, about 550-600 mg, about 25 mg, about 50 mg, about 75 mg, about 100 mg, about 150 mg, about 225, about 250 mg, about 375 mg, about 400 mg, about 600 mg, of the venlafaxine, or any dose in a range bounded by any of these values, may be administered.

[0304] For a combination of a desvenlafaxine and a dextromethorphan (including deuterium-modified dextromethorphan, e.g. d6-dextromethorphan, and non-deuterium modified dextromethorphan), a daily dose of about 2-5 mg, about 2-6 mg, about 2-7 mg, about 2-8 mg, about 2-9 mg, about 2-10 mg, about 2-11 mg, about 2-12 mg, about 2-13 mg, about 2-14 mg, about 2-15 mg, about 2-20 mg, about 2-21 mg, about 2-22 mg, about 2-23 mg, about 2-24 mg, about 2-25 mg, about 2-30 mg, about 2-35 mg, about 2-40 mg, about 2-45 mg, about 2-50 mg, about 2-75 mg, about 2-100 mg, about 1-5 mg, about 5-10 mg, about 10-15 mg, about 15-20 mg, about 20-25 mg, about 20-30 mg, about 25-30 mg, about 30-35 mg, about 35-40 mg, about 40-45 mg, about 40-60 mg, about 45-50 mg, about 50-55 mg, about 55-60 mg, about 60-65 mg, about 65-70 mg, about 70-80 mg, about 80-90 mg, about 80-120 mg, about 90-100 mg, about 100-120 mg, about 120-140 mg, about 140-160 mg, about 160-180 mg, about 180-200 mg, about 10 mg, about 15 mg, about 20 mg, about 30 mg, about 40 mg, about 60 mg, about 100 mg, about 150 mg, of the desvenlafaxine, or any dose in a range bounded by any of these values, may be administered.

[0305] For a combination of a duloxetine and a dextromethorphan (including deuterium-modified dextromethorphan, e.g. d6-dextromethorphan, and non-deuterium modified dextromethorphan), a daily dose of about 1-5 mg, about 2-5 mg, about 2-6 mg, about 2-7 mg, about 2-8 mg, about 2-9 mg, about 2-10 mg, about 2-11 mg, about 2-12 mg, about 2-13 mg, about 2-14 mg, about 2-15 mg, about 2-20 mg, about 2-21 mg, about 2-22 mg, about 2-23 mg, about 2-24 mg, about 2-25 mg, about 2-25 mg, about 2-26 mg, about 2-27 mg, about 2-28 mg, about 2-29 mg, about 2-30 mg, about 2-35 mg, about 2-40 mg, about 2-45 mg, about 2-60 mg, about 2-90 mg, about 2-120 mg, about 5-10 mg, about 10-15 mg, about 15-20 mg, about 20-25 mg, about 20-40 mg, about 25-30 mg, about 30-35 mg, about 30-50 mg, about 35-40 mg, about 40-45 mg, about 45-50 mg, about 50-55 mg, about 50-70 mg, about 55-60 mg, about 60-65 mg, about 65-70 mg, about 70-80 mg, about 80-90 mg, about 90-100 mg, about 100-120 mg, about 120-140 mg, about 140-160 mg, about 160-180

mg, about 180-200 mg, about 10 mg, about 15 mg, about 20 mg, about 30 mg, about 40 mg, about 60 mg, about 100 mg, about 120 mg, of the duloxetine, or any dose in a range bounded by any of these values, may be administered.

[0306] For a combination of a mirtazapine and a dextromethorphan (including deuterium-modified dextromethorphan, e.g. d6-dextromethorphan, and non-deuterium modified dextromethorphan), a daily dose of about 2-5 mg, about 2-6 mg, about 2-7 mg, about 2-8 mg, about 2-9 mg, about 2-10 mg, about 2-11 mg, about 2-12 mg, about 2-13 mg, about 2-14 mg, about 2-15 mg, about 2-20 mg, about 2-25 mg, about 2-30 mg, about 2-35 mg, about 2-40 mg, about 2-45 mg, about 1-5 mg, about 5-10 mg, about 5-100 mg, about 10-15 mg, about 10-50 mg, about 15-20 mg, about 15-45 mg, about 20-25 mg, about 25-30 mg, about 30-35 mg, about 35-40 mg, about 40-45 mg, about 45-50 mg, about 50-55 mg, about 55-60 mg, about 60-65 mg, about 65-70 mg, about 70-80 mg, about 80-90 mg, about 90-100 mg, about 100-120 mg, about 120-140 mg, about 140-160 mg, about 160-180 mg, about 180-200 mg, about 10 mg, about 15 mg, about 20 mg, about 30 mg, about 40 mg, about 45 mg, about 60 mg, about 75 mg, of the mirtazapine, or any dose in a range bounded by any of these values, may be administered.

[0307] For a combination of a nefazodone and a dextromethorphan (including deuterium-modified dextromethorphan, e.g. d6-dextromethorphan, and non-deuterium modified dextromethorphan), a daily dose of about 1-10 mg, about 10-20 mg, about 20-40 mg, about 20-50 mg, about 20-60 mg, about 20-70 mg, about 20-80 mg, about 20-90 mg, about 20-100 mg, about 20-120 mg, about 20-140 mg, about 20-160 mg, about 20-180 mg, about 20-200 mg, about 20-250 mg, about 20-300 mg, about 20-450 mg, about 20-600 mg, about 20-25 mg, about 25-30 mg, about 30-40 mg, about 40-50 mg, about 50-60 mg, about 60-70 mg, about 70-80 mg, about 80-90 mg, about 80-120 mg, about 90-100 mg, about 100-120 mg, about 120-140 mg, about 140-150 mg, about 150-160 mg, about 160-180 mg, about 160-240 mg, about 180-200 mg, about 200-220 mg, about 220-240 mg, about 240-250 mg, about 250-260 mg, about 260-280 mg, about 280-300 mg, about 300-320 mg, about 320-350 mg, about 350-400 mg, about 400-450 mg, about 450-500 mg, about 500-550 mg, about 550-600 mg, about 600-650 mg, about 650-700 mg, about 700-1000 mg, about 1000-1500 mg, about 25 mg, about 50 mg, about 75 mg, about 100 mg, about 150 mg, about 250 mg, about 300 mg, about 400 mg, about 600 mg, of the nefazodone, or any dose in a range bounded by any of these values, may be administered.

[0308] For a combination of a selegiline and a dextromethorphan (including deuterium-modified dextromethorphan, e.g. d6-dextromethorphan, and non-deuterium modified dextromethorphan), a daily dose of about 0.5-2 mg, about 2-5 mg, about 1-10 mg, about 1-9 mg, about 1-8 mg, about 1-7 mg, about 1-6 mg, about 1-5 mg, about 1-3 mg, about 3-5 mg, about 5-10 mg, about 5-15 mg, about 10-15 mg, about 15-25 mg, about 25-30 mg, about 30-35 mg, about 35-40 mg, about 40-45 mg, about 45-50 mg, about 5 mg, about 10 mg, about 15 mg, about 20 mg, about 30 mg, about 40 mg, of the selegiline, or any dose in a range bounded by any of these values, may be administered.

[0309] For a combination of a sibutramine and a dextromethorphan (including deuterium-modified dextromethorphan, e.g. d6-dextromethorphan, and non-deuterium modified dextromethorphan), a daily dose of about 1-5 mg, about

1-15 mg, about 1-10 mg, about 1-8 mg, about 5-10 mg, about 10-15 mg, about 15-20 mg, about 20-25 mg, about 25-30 mg, about 30-35 mg, about 35-40 mg, about 40-45 mg, about 45-50 mg, about 50-55 mg, about 55-60 mg, about 60-65 mg, about 65-70 mg, about 70-80 mg, about 80-90 mg, about 90-100 mg, about 100-120 mg, about 120-140 mg, about 5 mg, about 10 mg, about 15 mg, about 20 mg, about 30 mg, about 40 mg, about 60 mg, about 100 mg, about 120 mg, of the sibutramine, or any dose in a range bounded by any of these values, may be administered.

[0310] For a combination of a rasagiline and a dextromethorphan (including deuterium-modified dextromethorphan, e.g. d6-dextromethorphan, and non-deuterium modified dextromethorphan), a daily dose of about 0.1-0.3 mg, about 0.3-0.5 mg, about 0.3-0.7 mg, about 0.5-0.7 mg, about 0.5-1.5 mg, about 0.7-0.9 mg, about 0.9-1.0 mg, about 1.0-1.5 mg, about 1.5-2.0 mg, about 2.0-3.0 mg, about 0.1 mg, about 0.25 mg, about 0.5 mg, about 0.75 mg, about 1 mg, about 2 mg, of the rasagiline, or any dose in a range bounded by any of these values, may be administered.

[0311] For a combination of a milnacipran and a dextromethorphan (including deuterium-modified dextromethorphan, e.g. d6-dextromethorphan, and non-deuterium modified dextromethorphan), a daily dose of about 1-7.5 mg, about 7.5-12.5 mg, about 5-20 mg, about 5-100 mg, about 5-90 mg, about 5-80 mg, about 5-70 mg, about 5-60 mg, about 5-50 mg, about 5-40 mg, about 12.5-15 mg, about 15-20 mg, about 20-30 mg, about 20-25 mg, about 25-30 mg, about 30-35 mg, about 35-40 mg, about 40-45 mg, about 45-50 mg, about 50-55 mg, about 40-60 mg, about 55-60 mg, about 60-65 mg, about 65-70 mg, about 70-80 mg, about 80-90 mg, about 90-100 mg, about 80-120 mg, about 100-120 mg, about 120-140 mg, about 140-160 mg, about 160-180 mg, about 180-200 mg, about 180-220 mg, about 200-300 mg, about 300-400 mg, about 7.5 mg, about 12.5 mg, about 25 mg, about 50 mg, about 75 mg, about 60 mg, about 100 mg, about 200 mg, of the milnacipran, or any dose in a range bounded by any of these values, may be administered.

[0312] For a combination of a moclobemide and a dextromethorphan (including deuterium-modified dextromethorphan, e.g. d6-dextromethorphan, and non-deuterium modified dextromethorphan), a daily dose of about 1-10 mg, about 10-20 mg, about 20-25 mg, about 20-450 mg, about 20-300 mg, about 20-250 mg, about 20-200 mg, about 20-150 mg, about 20-100 mg, about 25-30 mg, about 30-40 mg, about 40-50 mg, about 50-60 mg, about 60-70 mg, about 70-80 mg, about 80-90 mg, about 90-100 mg, about 100-120 mg, about 120-140 mg, about 140-150 mg, about 150-160 mg, about 160-180 mg, about 180-200 mg, about 200-220 mg, about 220-240, about 240-250 mg, about 250-260 mg, about 260-280 mg, about 280-320 mg, about 280-300 mg, about 300-320 mg, about 320-350 mg, about 350-400 mg, about 430-470 mg, about 400-450 mg, about 450-500 mg, about 500-550 mg, about 550-600 mg, about 600-650 mg, about 650-700 mg, about 25 mg, about 50 mg, about 75 mg, about 100 mg, about 150 mg, about 250 mg, about 300 mg, about 400 mg, about 600 mg, of the moclobemide, or any dose in a range bounded by any of these values, may be administered.

[0313] For a combination of a nialamide and a dextromethorphan (including deuterium-modified dextromethorphan, e.g. d6-dextromethorphan, and non-deuterium modified dextromethorphan), a daily dose of about 0.1-0.25 mg,

about 0.25-0.5 mg, about 0.5-0.75 mg, about 0.75-1 mg, about 1-5 mg, about 5-10 mg, about 10-15 mg, about 15-20 mg, about 20-25 mg, about 25-30 mg, about 30-40 mg, about 40-50 mg, about 50-60 mg, about 60-70 mg, about 70-80 mg, about 80-90 mg, about 90-100 mg, about 100-120 mg, about 120-140 mg, about 140-150 mg, about 150-160 mg, about 160-180 mg, about 180-200 mg, about 200-220 mg, about 220-240 mg, about 240-250 mg, about 250-260 mg, about 260-280 mg, about 280-300 mg, about 300-320 mg, about 320-350 mg, about 350-400 mg, about 400-450 mg, about 450-500 mg, about 500-550 mg, about 550-600 mg, about 600-650 mg, about 650-700 mg, about 700-800 mg, about 800-1000 mg, about 25 mg, about 50 mg, about 75 mg, about 100 mg, about 150 mg, about 250 mg, about 300 mg, about 400 mg, about 600 mg, of the nialamide, or any dose in a range bounded by any of these values, may be administered.

[0314] For a combination of a iproniazid and a dextromethorphan (including deuterium-modified dextromethorphan, e.g. d6-dextromethorphan, and non-deuterium modified dextromethorphan), a daily dose of about 0.1-0.25 mg, about 0.25-0.5 mg, about 0.5-0.75 mg, about 0.75-1 mg, about 1-5 mg, about 5-10 mg, about 10-15 mg, about 15-20 mg, about 20-25 mg, about 25-30 mg, about 30-40 mg, about 40-50 mg, about 50-60 mg, about 60-70 mg, about 70-80 mg, about 80-90 mg, about 90-100 mg, about 100-120 mg, about 120-140 mg, about 140-150 mg, about 150-160 mg, about 160-180 mg, about 180-200 mg, about 200-220 mg, about 220-240 mg, about 240-250 mg, about 250-260 mg, about 260-280 mg, about 280-300 mg, about 300-320 mg, about 320-350 mg, about 350-400 mg, about 400-450 mg, about 450-500 mg, about 500-550 mg, about 550-600 mg, about 600-650 mg, about 650-700 mg, about 700-800 mg, about 800-1000 mg, about 25 mg, about 50 mg, about 75 mg, about 100 mg, about 150 mg, about 250 mg, about 300 mg, about 400 mg, about 600 mg, of the iproniazid, or any dose in a range bounded by any of these values, may be administered.

[0315] For a combination of a iproclozide and a dextromethorphan (including deuterium-modified dextromethorphan, e.g. d6-dextromethorphan, and non-deuterium modified dextromethorphan), a daily dose of about 0.1-0.25 mg, about 0.25-0.5 mg, about 0.5-0.75 mg, about 0.75-1 mg, about 1-5 mg, about 5-10 mg, about 10-15 mg, about 15-20 mg, about 20-25 mg, about 25-30 mg, about 30-40 mg, about 40-50 mg, about 50-60 mg, about 60-70 mg, about 70-80 mg, about 80-90 mg, about 90-100 mg, about 100-120 mg, about 120-140 mg, about 140-150 mg, about 150-160 mg, about 160-180 mg, about 180-200 mg, about 200-220 mg, about 220-240 mg, about 240-250 mg, about 250-260 mg, about 260-280 mg, about 280-300 mg, about 300-320 mg, about 320-350 mg, about 350-400 mg, about 400-450 mg, about 450-500 mg, about 500-550 mg, about 550-600 mg, about 600-650 mg, about 650-700 mg, about 700-800 mg, about 800-1000 mg, about 25 mg, about 50 mg, about 75 mg, about 100 mg, about 150 mg, about 250 mg, about 300 mg, about 400 mg, about 600 mg, of the iproclozide, or any dose in a range bounded by any of these values, may be administered.

[0316] For a combination of a toloxatone and a dextromethorphan (including deuterium-modified dextromethorphan, e.g. d6-dextromethorphan, and non-deuterium modified dextromethorphan), a daily dose of about 0.1-0.25 mg, about 0.25-0.5 mg, about 0.5-0.75 mg, about 0.75-1 mg,

40-50 mg, about 50-60 mg, about 60-70 mg, about 70-80 mg, about 80-90 mg, about 90-100 mg, about 100-120 mg, about 120-140 mg, about 140-150 mg, about 150-160 mg, about 160-180 mg, about 180-200 mg, about 200-220 mg, about 220-240 mg, about 240-250 mg, about 250-260 mg, about 260-280 mg, about 280-300 mg, about 300-320 mg, about 320-350 mg, about 350-400 mg, about 400-450 mg, about 450-500 mg, about 500-550 mg, about 550-600 mg, about 600-650 mg, about 650-700 mg, about 700-800 mg, about 800-1000 mg, about 25 mg, about 50 mg, about 75 mg, about 100 mg, about 150 mg, about 250 mg, about 300 mg, about 400 mg, about 600 mg, of the opipramol, or any dose in a range bounded by any of these values, may be administered.

[0323] For a combination of a norfluoxetine and a dextromethorphan (including deuterium-modified dextromethorphan, e.g. d6-dextromethorphan, and non-deuterium modified dextromethorphan), a daily dose of about 0.1-0.25 mg, about 0.25-0.5 mg, about 0.5-0.75 mg, about 0.75-1 mg, about 1-5 mg, about 5-10 mg, about 10-15 mg, about 15-20 mg, about 20-25 mg, about 25-30 mg, about 30-40 mg, about 40-50 mg, about 50-60 mg, about 60-70 mg, about 70-80 mg, about 80-90 mg, about 90-100 mg, about 100-120 mg, about 120-140 mg, about 140-150 mg, about 150-160 mg, about 160-180 mg, about 180-200 mg, about 200-220 mg, about 220-240 mg, about 240-250 mg, about 250-260 mg, about 260-280 mg, about 280-300 mg, about 300-320 mg, about 320-350 mg, about 350-400 mg, about 400-450 mg, about 450-500 mg, about 500-550 mg, about 550-600 mg, about 600-650 mg, about 650-700 mg, about 700-800 mg, about 800-1000 mg, about 25 mg, about 50 mg, about 75 mg, about 100 mg, about 150 mg, about 250 mg, about 300 mg, about 400 mg, about 600 mg, of the norfluoxetine, or any dose in a range bounded by any of these values, may be administered.

[0324] For a combination of a dapoxetine and a dextromethorphan (including deuterium-modified dextromethorphan, e.g. d6-dextromethorphan, and non-deuterium modified dextromethorphan), a daily dose of about 0.1-0.25 mg, about 0.25-0.5 mg, about 0.5-0.75 mg, about 0.75-1 mg, about 1-5 mg, about 5-10 mg, about 10-15 mg, about 15-20 mg, about 20-25 mg, about 25-30 mg, about 30-40 mg, about 40-50 mg, about 50-60 mg, about 60-70 mg, about 70-80 mg, about 80-90 mg, about 90-100 mg, about 100-120 mg, about 120-140 mg, about 140-150 mg, about 150-160 mg, about 160-180 mg, about 180-200 mg, about 200-220 mg, about 220-240 mg, about 240-250 mg, about 250-260 mg, about 260-280 mg, about 280-300 mg, about 300-320 mg, about 320-350 mg, about 350-400 mg, about 400-450 mg, about 450-500 mg, about 500-550 mg, about 550-600 mg, about 600-650 mg, about 650-700 mg, about 700-800 mg, about 800-1000 mg, about 25 mg, about 50 mg, about 75 mg, about 100 mg, about 150 mg, about 250 mg, about 300 mg, about 400 mg, about 600 mg, of the dapoxetine, or any dose in a range bounded by any of these values, may be administered.

[0325] Bupropion has the structure shown below (bupropion hydrochloride form shown).

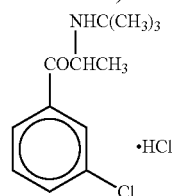

[0326] Combining bupropion with dextromethorphan may provide greater efficacy, such as greater pain relief, than would otherwise be achieved by administering either component alone. In extensive metabolizers, dextromethorphan can be rapidly and extensively metabolized, yielding low systemic exposure even at high doses. Bupropion, besides possessing anti-depressant and analgesic properties, is an inhibitor of dextromethorphan metabolism. Bupropion is a dopamine and norepinephrine reuptake inhibitor. It can also be a nicotinic acetylcholine receptor antagonist, and it can modulate cytokines associated with inflammatory diseases. Bupropion can affect levels of tumor necrosis factor-alpha and interferon-gamma. Metabolites of bupropion, which include hydroxybupropion, threohydroxybupropion (also known as threohydrobupropion or threedihydrobupropion), and erythrohydroxybupropion (also known as erythrohydrobupropion or erythrodihydrobupropion), are also inhibitors of dextromethorphan metabolism. Thus, bupropion, including a form of bupropion that is rapidly converted in the body (such as a salt, hydrate, solvate, polymorph, etc.), is a prodrug of hydroxybupropion, threohydroxybupropion, and erythrohydroxybupropion. Prodrugs of bupropion can include N-methylbupropion and N-benzylbupropion.

[0327] As explained above, this inhibition may augment dextromethorphan plasma levels, resulting in additive or synergistic efficacy such as relief of neurological disorders including pain, depression, smoking cessation, etc. Thus, while inhibition of dextromethorphan metabolism is only one of many potential benefits of the combination, co-administration of dextromethorphan with bupropion may thereby enhance the efficacy of bupropion for many individuals. Co-administration of dextromethorphan with bupropion may enhance the analgesic properties of bupropion for many individuals. Co-administration of dextromethorphan with bupropion may also enhance the anti-depressant properties of bupropion for many individuals, including faster onset of action.

[0328] Another potential benefit of co-administration of dextromethorphan and bupropion is that it may be useful to reduce the potential for an adverse event, such as somnolence, associated with treatment by dextromethorphan. This may be useful, for example, in human patients at risk of experiencing the adverse event as a result of being treated with dextromethorphan.

[0329] Another potential benefit of co-administration of dextromethorphan and bupropion is that it may be useful to reduce the potential for an adverse event, such as seizure, associated with treatment by bupropion, hydroxybupropion, erythrohydroxybupropion, threohydroxybupropion, or a metabolite or prodrug of any of these compounds. This may be useful, for example, in human patients at risk of experiencing the adverse event as a result of being treated with bupropion, hydroxybupropion, erythrohydroxybupropion, threohydroxybupropion, or a metabolite or prodrug of any of these compounds.

[0330] With respect to dextromethorphan, bupropion, hydroxybupropion, erythrohydroxybupropion, threohydroxybupropion, or a metabolite or prodrug of any of these compounds, co-administration may reduce a central nervous system adverse event, a gastrointestinal event, or another type of adverse event associated with any of these compounds. Central nervous system (CNS) adverse events include, but are not limited to, nervousness, dizziness, sleeplessness, light-headedness, tremor, hallucinations, con-

vulsions, CNS depression, fear, anxiety, headache, increased irritability or excitement, tinnitus, drowsiness, dizziness, sedation, somnolence, confusion, disorientation, lassitude, incoordination, fatigue, euphoria, nervousness, insomnia, sleeping disturbances, convulsive seizures, excitation, catatonic-like states, hysteria, hallucinations, delusions, paranoia, headaches and/or migraine, and extrapyramidal symptoms such as oculogyric crisis, torticollis, hyperexcitability, increased muscle tone, ataxia, and/or tongue protrusion.

[0331] Gastrointestinal adverse events include, but are not limited to, nausea, vomiting, abdominal pain, dysphagia, dyspepsia, diarrhea, abdominal distension, flatulence, peptic ulcers with bleeding, loose stools, constipation, stomach pain, heartburn, gas, loss of appetite, feeling of fullness in stomach, indigestion, bloating, hyperacidity, dry mouth, gastrointestinal disturbances, and gastric pain.

[0332] Co-administering dextromethorphan and an antidepressant, such as bupropion, hydroxybupropion, erythrohydroxybupropion, threohydroxybupropion, or a metabolite or prodrug of any of these compounds, does not necessarily require that the two compounds be administered in the same dosage form. For example, the two compounds may be administered in a single dosage form, or they may be administered in two separate dosage forms. Additionally, the two compounds may be administered at the same time, but this is not required. The compounds can be given at different times as long as both are in a human body at the same time for at least a portion of the time that treatment by co-administration is being carried out.

[0333] Side effects of bupropion, hydroxybupropion, erythrohydroxybupropion, threohydroxybupropion, and/or dextromethorphan may be reduced by administering bupropion, hydroxybupropion, erythrohydroxybupropion, or threohydroxybupropion, with dextromethorphan. Examples of side effects that may be reduced include abnormal sensation of rotation and movement, agitation, arm weakness, bloating, blurred vision, burning sensation in the eyes, buzzing sound(s) in the ear(s), changes in vital signs (including, but not limited to, heart rate, respiratory rate, body temperature, and blood pressure), cold sensation, constipation, difficulty concentrating, difficulty sleeping, difficulty in falling asleep, difficulty urinating, difficulty with bowel movement, discomfort in the ear, discomfort in the eye, discomfort in the stomach, dizziness, dry lips, dry mouth, dry throat, dysmenorrhea, fatigue, feeling feverish, feeling heavy headed, feeling more agitated than usual, feeling more tired than usual, feeling tired, hand tremors, hand weakness, headache, heartburn, hot flashes, increased blood pressure, increased skin sensitivity, increased skin sensitivity at head and face, involuntary muscle contraction, involuntary muscle contractions all over the body, knee pain, leg weakness, lightheadedness, loose stool, loss of appetite, low back pain, menstrual disorder, metallic taste, more saliva than usual, mucosal dryness, nasal congestion, nausea, runny nose, sensation of light pressure sensation in the eyes, shivers when stretching or yawning, skin sensitivity, skin sensitivity in arm, face, and/or head, sleep difficulties, soft stools, stomach ache, stomach discomfort, sweaty hands and/or feet, throat irritation, throat pain, tinnitus, tremors, and/or weakness. Any of these side effects may also be referred to, or grouped, according to a corresponding, equivalent, or otherwise relevant term found in the Medical Dictionary for Regulatory Activities (MedRA).

[0334] In some embodiments, co-administration of a combination of bupropion, hydroxybupropion, erythrohydroxybupropion, threohydroxybupropion, or a metabolite or prodrug of any of these compounds, and dextromethorphan results in both bupropion, hydroxybupropion, erythrohydroxybupropion, threohydroxybupropion, or a metabolite or prodrug of any of these compounds, and dextromethorphan contributing to the pain relieving properties of the combination. For example, the combination may have improved pain relieving properties as compared to bupropion, hydroxybupropion, erythrohydroxybupropion, threohydroxybupropion, or a metabolite or prodrug of any of these compounds, alone or compared to dextromethorphan alone, including potentially faster onset of action.

[0335] In some embodiments, the combination may have improved pain relieving properties of at least about 0.5%, at least about 1%, at least about 10%, at least about 20%, at least about 30%, at least about 50%, at least 100%, up to about 500% or up to 1000%, about 0.5% to about 1000%, about 10% to about 20%, about 20% to about 30%, about 30% to about 40%, about 40% to about 50%, about 50% to about 60%, about 60% to about 70%, about 70% to about 80%, about 80% to about 90%, about 90% to about 100%, about 100% to about 110%, about 110% to about 120%, about 120% to about 130%, about 130% to about 140%, about 140% to about 150%, about 150% to about 160%, about 160% to about 170%, about 170% to about 180%, about 180% to about 190%, about 190% to about 200%, or any amount of pain relief in a range bounded by, or between, any of these values, as compared to bupropion, hydroxybupropion, erythrohydroxybupropion, threohydroxybupropion, or a metabolite or prodrug of any of these compounds, alone.

[0336] In some embodiments, the combination may have improved pain relieving properties of at least about 0.5%, at least about 1%, at least about 10%, at least about 20%, at least about 30%, at least about 50%, at least 100%, up to about 500% or up to 1000%, about 0.5% to about 1000%, about 10% to about 20%, about 20% to about 30%, about 30% to about 40%, about 40% to about 50%, about 50% to about 60%, about 60% to about 70%, about 70% to about 80%, about 80% to about 90%, about 90% to about 100%, about 100% to about 110%, about 110% to about 120%, about 120% to about 130%, about 130% to about 140%, about 140% to about 150%, about 150% to about 160%, about 160% to about 170%, about 170% to about 180%, about 180% to about 190%, about 190% to about 200%, or any amount of pain relief in a range bounded by, or between, any of these values, as compared to as compared to dextromethorphan alone.

[0337] Unless otherwise indicated, any reference to a compound herein, such as dextromethorphan, bupropion, hydroxybupropion, erythrohydroxybupropion, threohydroxybupropion, by structure, name, or any other means, includes pharmaceutically acceptable salts; alternate solid forms, such as polymorphs, solvates, hydrates, etc.; tautomers; deuterium-modified compounds, such as deuterium modified dextromethorphan; or any chemical species that may rapidly convert to a compound described herein under conditions in which the compounds are used as described herein.

[0338] In some embodiments, an excess of one stereoisomer of bupropion, hydroxybupropion, erythrohydroxybupropion, threohydroxybupropion, or a metabolite or prodrug

of any of these compounds may be administered. In other embodiments, an excess of the S-enantiomer (such as at least 60%, at least 70%, at least 75%, at least 80%, at least 85%, at least 90%, at least 95%, at least 99% or enantiomerically pure S-enantiomer) or an excess of the R-enantiomer (such as at least 60%, at least 70%, at least 75%, at least 80%, at least 85%, at least 90%, at least 95%, at least 99% or enantiomerically pure R-enantiomer) of bupropion, hydroxybupropion, erythrohydroxybupropion, threo-hydroxybupropion, or a metabolite or prodrug of any of these compounds may be administered.

[0339] Examples of deuterium-enriched bupropion, and/or enantiopure deuterium-enriched bupropion include, but are not limited to, those shown below.

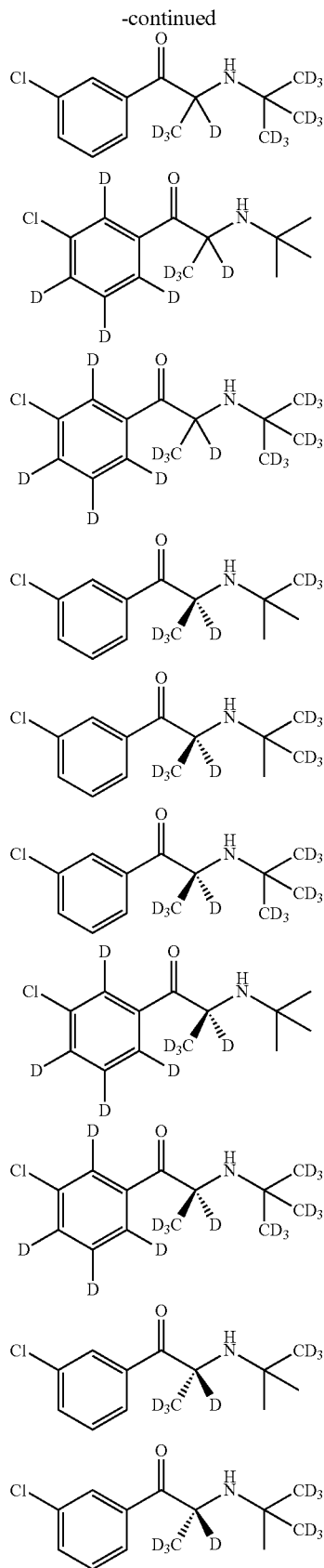
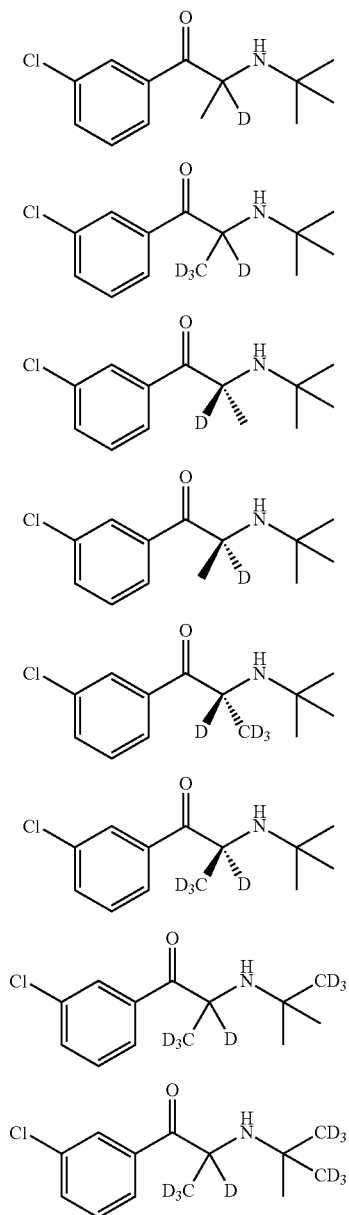

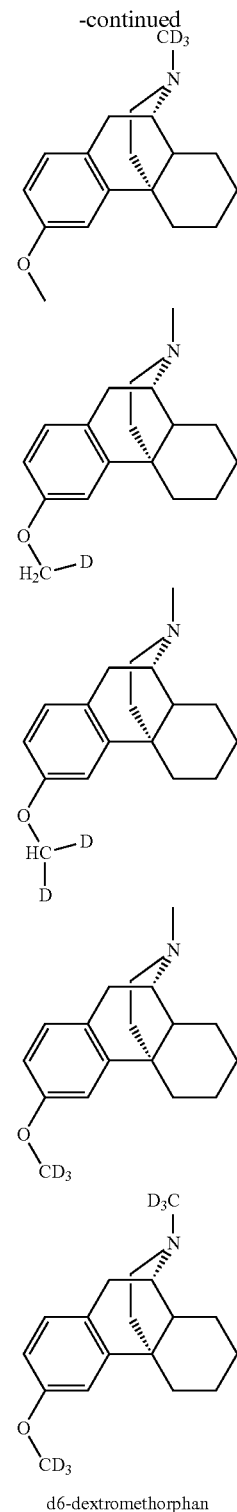
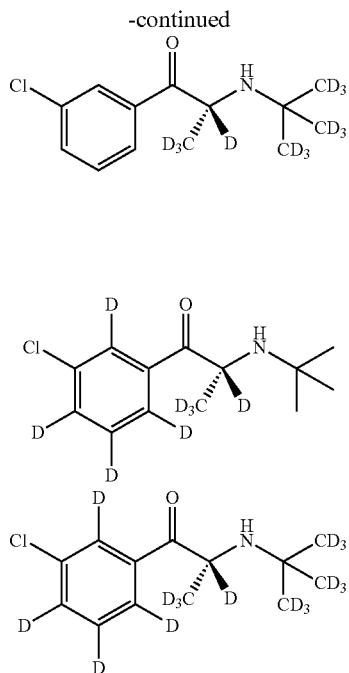

[0340] In some embodiments, both dextromethorphan and bupropion, hydroxybupropion, erythrohydroxybupropion, threohydroxybupropion, a metabolite, or prodrug of any of these compounds are formulated to be immediate release, and in other embodiments both bupropion, hydroxybupropion, erythrohydroxybupropion, threohydroxybupropion, a metabolite or prodrug of any of these compounds are formulated to be sustained release.

[0341] Examples of deuterium modified dextromethorphan include, but are not limited to, those shown below.

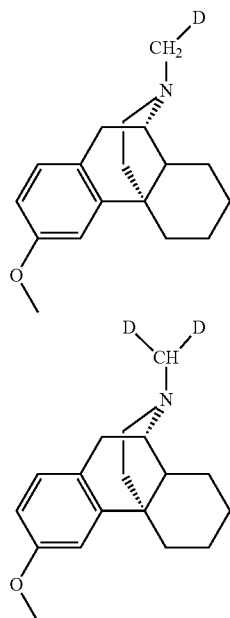

[0342] A dosage form or a composition may be a blend or mixture of dextromethorphan and a compound that inhibits the metabolism of dextromethorphan, such as bupropion, hydroxybupropion, erythrohydroxybupropion, threohydroxybupropion, or a metabolite or prodrug of any of these compounds, either alone or within a vehicle. For example,

dextromethorphan and bupropion may be dispersed within each other or dispersed together within a vehicle. A dispersion may include a mixture of solid materials wherein small individual particles are substantially one compound, but the small particles are dispersed within one another, such as might occur if two powders of two different drugs are blended with a solid vehicle material, and the blending is done in the solid form. In some embodiments, dextromethorphan and bupropion may be substantially uniformly dispersed within a composition or dosage form. Alternatively, dextromethorphan and bupropion may be in separate domains or phases within a composition or dosage form. For example, one drug may be in a coating and another drug may be in a core within the coating. For example, one drug may be formulated for sustained release and another drug may be formulated for immediate release.

[0343] Some embodiments include administration of a tablet that contains bupropion in a form that provides sustained release and dextromethorphan in a form that provides immediate release. While there are many ways that sustained release of bupropion may be achieved, in some embodiments, bupropion is combined with hydroxypropyl methylcellulose. For example, particles of bupropion hydrochloride could be blended with microcrystalline cellulose and hydroxypropyl methylcellulose (e.g., METHOCEL®) to form an admixture of blended powders. This could then be combined with immediate release dextromethorphan in a single tablet.

[0344] Dextromethorphan and/or an antidepressant, such as bupropion, hydroxybupropion, threohydroxybupropion and erythrohydroxybupropion, or a non-bupropion antidepressant (all of which are referred to collectively herein as “therapeutic compounds” for convenience) may be combined with a pharmaceutical carrier selected on the basis of the chosen route of administration and standard pharmaceutical practice as described, for example, in Remington’s Pharmaceutical Sciences, 2005. The relative proportions of active ingredient and carrier may be determined, for example, by the solubility and chemical nature of the compounds, chosen route of administration and standard pharmaceutical practice.

[0345] Therapeutic compounds may be administered by any means that may result in the contact of the active agent(s) with the desired site or site(s) of action in the body of a patient. The compounds may be administered by any conventional means available for use in conjunction with pharmaceuticals, either as individual therapeutic agents or in a combination of therapeutic agents. For example, they may be administered as the sole active agents in a pharmaceutical composition, or they can be used in combination with other therapeutically active ingredients.

[0346] Therapeutic compounds may be administered to a human patient in a variety of forms adapted to the chosen route of administration, e.g., orally or parenterally. Parenteral administration in this respect includes administration by the following routes: intravenous, intramuscular, subcutaneous, intraocular, intrasynovial, transepithelial including transdermal, ophthalmic, sublingual and buccal; topically including ophthalmic, dermal, ocular, rectal and nasal inhalation via insufflation, aerosol and rectal systemic.

[0347] The ratio of dextromethorphan to bupropion may vary. In some embodiments, the weight ratio of dextromethorphan to bupropion may be about 0.1 to about 10, about 0.1 to about 2, about 0.2 to about 1, about 0.1 to about

0.5, about 0.1 to about 0.3, about 0.2 to about 0.4, about 0.3 to about 0.5, about 0.5 to about 0.7, about 0.8 to about 1, about 0.2, about 0.3, about 0.4, about 0.45, about 0.6, about 0.9, or any ratio in a range bounded by, or between, any of these values. A ratio of 0.1 indicates that the weight of dextromethorphan is 1/10 that of bupropion. A ratio of 10 indicates that the weight of dextromethorphan is 10 times that of bupropion.

[0348] The amount of dextromethorphan in a therapeutic composition may vary. For example, some liquid compositions may comprise about 0.0001% (w/v) to about 50% (w/v), about 0.01% (w/v) to about 20% (w/v), about 0.01% to about 10% (w/v), about 0.001% (w/v) to about 1% (w/v), about 0.1% (w/v) to about 0.5% (w/v), about 1% (w/v) to about 3% (w/v), about 3% (w/v) to about 5% (w/v), about 5% (w/v) to about 7% (w/v), about 7% (w/v) to about 10% (w/v), about 10% (w/v) to about 15% (w/v), about 15% (w/v) to about 20% (w/v), about 20% (w/v) to about 30% (w/v), about 30% (w/v) to about 40% (w/v), or about 40% (w/v) to about 50% (w/v) of dextromethorphan.

[0349] Some liquid dosage forms may contain about 10 mg to about 500 mg, about 30 mg to about 350 mg, about 50 mg to about 200 mg, about 50 mg to about 70 mg, about 20 mg to about 50 mg, about 30 mg to about 60 mg, about 40 mg to about 50 mg, about 40 mg to about 55 mg, about 40 mg to about 42 mg, about 42 mg to about 44 mg, about 44 mg to about 46 mg, about 46 mg to about 48 mg, about 48 mg to about 50 mg, about 80 mg to about 100 mg, about 110 mg to about 130 mg, about 170 mg to about 190 mg, about 45 mg, about 60 mg, about 90 mg, about 120 mg, or about 180 mg of dextromethorphan, or any amount of dextromethorphan in a range bounded by, or between, any of these values.

[0350] Some solid compositions may comprise at least about 5% (w/w), at least about 10% (w/w), at least about 20% (w/w), at least about 50% (w/w), at least about 70% (w/w), at least about 80%, about 10% (w/w) to about 30% (w/w), about 10% (w/w) to about 20% (w/w), about 20% (w/w) to about 30% (w/w), about 30% (w/w) to about 50% (w/w), about 30% (w/w) to about 40% (w/w), about 40% (w/w) to about 50% (w/w), about 50% (w/w) to about 80% (w/w), about 50% (w/w) to about 60% (w/w), about 70% (w/w) to about 80% (w/w), or about 80% (w/w) to about 90% (w/w) of dextromethorphan.

[0351] Some solid dosage forms may contain about 10 mg to about 500 mg, about 30 mg to about 350 mg, about 20 mg to about 50 mg, about 30 mg to about 60 mg, about 40 mg to about 50 mg, about 40 mg to about 42 mg, about 42 mg to about 44 mg, about 44 mg, about 44 mg to about 46 mg, about 46 mg to about 48 mg, about 48 mg to about 50 mg, about 50 mg to about 200 mg, about 50 mg to about 70 mg, about 80 mg to about 100 mg, about 110 mg to about 130 mg, about 170 mg to about 190 mg, about 60 mg, about 90 mg, about 120 mg, or about 180 mg of dextromethorphan, or any amount of dextromethorphan in a range bounded by, or between, any of these values.

[0352] In some embodiments, the amount of dextromethorphan may range from about 0.1 mg/kg to about 20 mg/kg, about 0.75 mg/kg to about 7.5 mg/kg, about 0.1 mg/kg to about 5 mg/kg, about 0.1 mg/kg to about 3 mg/kg, about 0.3 mg/kg to about 0.9 mg/kg, about 0.3 mg/kg to about 1 mg/kg, about 0.6 mg/kg to about 0.8 mg/kg, about 0.7 mg/kg to about 0.8 mg/kg, about 0.75 mg/kg, about 0.4 mg/kg to about 1.5 mg/kg, about 1 mg/kg to about 2 mg/kg, about 10

mg/kg to about 20 mg/kg, about 12 mg/kg to about 17 mg/kg, about 15 mg/kg to about 20 mg/kg, about 1 mg/kg, about 1 mg/kg to about 10 mg/kg, or any value bounded by or in between these ranges based on the body weight of the patient.

[0353] The amount of bupropion, hydroxybupropion, erythrohydroxybupropion, threoxyhydroxybupropion, or a metabolite or prodrug of any of these compounds, in a therapeutic composition may vary. If increasing the plasma level of dextromethorphan is desired, bupropion, hydroxybupropion, erythrohydroxybupropion, threoxyhydroxybupropion, or a metabolite or prodrug of any of these compounds, should be administered in an amount that increases the plasma level of dextromethorphan. For example, bupropion, hydroxybupropion, erythrohydroxybupropion, threoxyhydroxybupropion, or a metabolite or prodrug of any of these compounds, may be administered in an amount that results in a plasma concentration of dextromethorphan in the human being, on day 8, day 9, or day 10, that is at least about 2 times, at least about 5 times, at least about 10 times, at least about 15 times, at least about 20 times, at least about 30 times, at least about 40 times, at least about 50 times, at least about 60 times, at least about 70 times, or at least about 80 times, the plasma concentration of the same amount of dextromethorphan administered without bupropion, hydroxybupropion, erythrohydroxybupropion, threoxyhydroxybupropion, or a metabolite or prodrug of any of these compounds.

[0354] In some embodiments, bupropion, hydroxybupropion, erythrohydroxybupropion, threoxyhydroxybupropion, or a metabolite or prodrug of any of these compounds, may be administered to a human being in an amount that results in a 12 hour area under the curve from the time of dosing (AUC_{0-12}), or average plasma concentration in the human being for the 12 hours following dosing (C_{avg}) of dextromethorphan, on day 8, day 9, or day 10, that is at least about 2 times, at least about 5 times, at least about 10 times, at least about 15 times, at least about 20 times, at least about 30 times, at least about 40 times, at least about 50 times, at least about 60 times, at least about 70 times, or at least about 80 times the plasma concentration of the same amount of dextromethorphan administered without bupropion, hydroxybupropion, erythrohydroxybupropion, threoxyhydroxybupropion, or a metabolite or prodrug of any of these compounds.

[0355] In some embodiments, bupropion, hydroxybupropion, erythrohydroxybupropion, threoxyhydroxybupropion, or a metabolite or prodrug of any of these compounds, may be administered to a human being in an amount that results in a maximum plasma concentration (C_{max}) of dextromethorphan in the human being, on day 8, day 9, or day 10, that is at least about 2 times, at least about 5 times, at least about 10 times, at least about 15 times, at least about 20 times, at least about 30 times, or at least about 40 times the plasma concentration of the same amount of dextromethorphan administered without bupropion, hydroxybupropion, erythrohydroxybupropion, threoxyhydroxybupropion, or a metabolite or prodrug of any of these compounds.

[0356] For co-administration of bupropion, hydroxybupropion, threoxyhydroxybupropion, erythrohydroxybupropion, or a metabolite or prodrug of any of these compounds, an increase in the dextromethorphan plasma level can occur on the first day that bupropion, hydroxybupropion, threoxyhydroxybupropion, erythrohydroxybupropion, or a metabo-

lite or prodrug of any of these compounds, is administered, as compared to the same amount of dextromethorphan administered without bupropion, hydroxybupropion, threoxyhydroxybupropion, erythrohydroxybupropion, or a metabolite or prodrug of any of these compounds. For example, the dextromethorphan plasma level on the first day that bupropion, hydroxybupropion, threoxyhydroxybupropion, erythrohydroxybupropion, or a metabolite or prodrug of any of these compounds, is administered may be at least about 1.5 times, at least about at least 2 times, at least about 2.5 times, at least about 3 times, at least about 4 times, at least about 5 times, at least about 6 times at least about 7 times, at least about 8 times, at least about 9 times, or at least about 10 times the level that would be achieved by administering the same amount of dextromethorphan without bupropion, hydroxybupropion, threoxyhydroxybupropion, erythrohydroxybupropion, or a metabolite or prodrug of any of these compounds.

[0357] In some embodiments, the dextromethorphan AUC on the first day that the dextromethorphan plasma level is enhanced, for example by co-administration of dextromethorphan with bupropion, hydroxybupropion, threoxyhydroxybupropion, erythrohydroxybupropion, or a metabolite or prodrug of any of these compounds, is administered may be at least twice the AUC that would be achieved by administering the same amount of dextromethorphan without bupropion, hydroxybupropion, threoxyhydroxybupropion, erythrohydroxybupropion, or a metabolite or prodrug of any of these compounds.

[0358] In some embodiments, the dextromethorphan AUC_{0-12} on the first day that the dextromethorphan plasma level is enhanced, for example by co-administration of dextromethorphan with bupropion, hydroxybupropion, threoxyhydroxybupropion, erythrohydroxybupropion, or a metabolite or prodrug of any of these compounds, is administered may be at least about 15 ng·hr/mL, at least about 17 ng·hr/mL, at least about 19 ng·hr/mL, at least about 20 ng·hr/mL, at least about 22 ng·hr/mL, at least about 23 ng·hr/mL, at least about 24 ng·hr/mL, at least about 25 ng·hr/mL, at least about 26 ng·hr/mL, at least about 27 ng·hr/mL, at least about 28 ng·hr/mL, at least about 29 ng·hr/mL, at least about 30 ng·hr/mL, at least about 31 ng·hr/mL, at least about 32 ng·hr/mL, at least about 33 ng·hr/mL, at least about 34 ng·hr/mL, at least about 35 ng·hr/mL, at least about 36 ng·hr/mL, at least about 37 ng·hr/mL, at least about 38 ng·hr/mL, at least about 39 ng·hr/mL, at least about 40 ng·hr/mL, at least about 41 ng·hr/mL, at least about 42 ng·hr/mL, at least about 43 ng·hr/mL, at least about 44 ng·hr/mL, at least about 45 ng·hr/mL, at least about 46 ng·hr/mL, at least about 47 ng·hr/mL, at least about 48 ng·hr/mL, at least about 49 ng·hr/mL, at least about 50 ng·hr/mL, at least about 51 ng·hr/mL, at least about 52 ng·hr/mL, at least about 53 ng·hr/mL, at least about 54 ng·hr/mL, at least about 55 ng·hr/mL, at least about 56 ng·hr/mL, at least about or 56.7 ng·hr/mL, and may be up to 10,000 ng·hr/mL.

[0359] In some embodiments, the dextromethorphan AUC_{0-12} on the eighth day that the dextromethorphan plasma level is enhanced, for example by co-administration of dextromethorphan with bupropion, hydroxybupropion, threoxyhydroxybupropion, erythrohydroxybupropion, or a metabolite or prodrug of any of these compounds, is administered may be at least about 40 ng·hr/mL, at least about 50 ng·hr/mL, at least about 60 ng·hr/mL, at least about 70

ng/mL to about 140 ng/mL, about 140 ng/mL to about 145 ng/mL, about 145 ng/mL to about 150 ng/mL, about 150 ng/mL to about 155 ng/mL, about 155 ng/mL to about 160 ng/mL, about 160 ng/mL to about 170 ng/mL, about 170 ng/mL to about 200 ng/mL, and, in some embodiments, may be up to about 10,000 ng/mL. For example, if dextromethorphan is administered at 8 am and at 8 pm on day 1, and no dextromethorphan is administered after 8 am and before 8 pm on day 1, the period between two separate and consecutive administrations of dextromethorphan is from immediately after 8 am to immediately before 8 pm on day 1.

[0374] In some embodiments, the dextromethorphan C_{avg} on the eighth day that the dextromethorphan plasma level is enhanced, for example by co-administration of dextromethorphan with bupropion, hydroxybupropion, threoxyhydroxybupropion, erythrohydroxybupropion, or a metabolite or prodrug of any of these compounds, is administered may be at least about 4.0 ng/mL, at least about 5.0 ng/mL, at least about 6.0 ng/mL, at least about 7.0 ng/mL, at least about 8.0 ng/mL, at least about 9.0 ng/mL, at least about 10 ng/mL, at least about 15 ng/mL, at least about 20 ng/mL, at least about 25 ng/mL, at least about 30 ng/mL, at least about 35 ng/mL, at least about 40 ng/mL, at least about 45 ng/mL, at least about 50 ng/mL, at least about 55 ng/mL, at least about 60 ng/mL, at least about 65 ng/mL, at least about 70 ng/mL, at least about 75 ng/mL, at least about 80 ng/mL, at least about 85 ng/mL, at least about 90 ng/mL, at least about 95 ng/mL, at least about 100 ng/mL, at least about 105 ng/mL, at least about 110 ng/mL, at least about 115 ng/mL, at least about 120 ng/mL, at least about 125 ng/mL, at least about 130 ng/mL, at least about 135 ng/mL, at least about 140 ng/mL, or at least about 140.5 ng/mL, about 20 ng/mL to about 30 ng/mL, about 30 ng/mL to about 40 ng/mL, about 40 ng/mL to about 50 ng/mL, about 50 ng/mL to about 55 ng/mL, about 55 ng/mL to about 60 ng/mL, about 60 ng/mL to about 90 ng/mL, about 80 ng/mL to about 85 ng/mL, about 85 ng/mL to about 90 ng/mL, about 90 ng/mL to about 95 ng/mL, about 95 ng/mL to about 100 ng/mL, about 100 ng/mL to about 105 ng/mL, about 105 ng/mL to about 110 ng/mL, about 110 ng/mL to about 115 ng/mL, about 115 ng/mL to about 120 ng/mL, about 120 ng/mL to about 130 ng/mL, about 130 ng/mL to about 135 ng/mL, about 135 ng/mL to about 140 ng/mL, about 140 ng/mL to about 145 ng/mL, about 145 ng/mL to about 150 ng/mL, about 150 ng/mL to about 155 ng/mL, about 155 ng/mL to about 160 ng/mL, about 160 ng/mL to about 170 ng/mL, about 170 ng/mL to about 200 ng/mL, and, in some embodiments, may be up to about 10,000 ng/mL. The C_{avg} values given above can be for the period between two separate and consecutive administrations of dextromethorphan, or if dextromethorphan is administered only once on Day 8, the C_{avg} can be for 12 hours after the first dose of dextromethorphan.

[0375] In some embodiments, the dextromethorphan C_{avg} on the ninth day that the dextromethorphan plasma level is enhanced, for example by co-administration of dextromethorphan with bupropion, hydroxybupropion, threoxyhydroxybupropion, erythrohydroxybupropion, or a metabolite or prodrug of any of these compounds, is administered may be at least about 4.0 ng/mL, at least about 5.0 ng/mL, at least about 6.0 ng/mL, at least about 7.0 ng/mL, at least about 8.0 ng/mL, at least about 9.0 ng/mL, at least about 10 ng/mL, at least about 15 ng/mL, at least about 20 ng/mL, at least about 25 ng/mL, at least about 30 ng/mL, at least about 35 ng/mL, at least about 40 ng/mL, at least about 45 ng/mL, at least

about 50 ng/mL, at least about 55 ng/mL, at least about 60 ng/mL, at least about 65 ng/mL, at least about 70 ng/mL, at least about 75 ng/mL, at least about 80 ng/mL, at least about 85 ng/mL, at least about 90 ng/mL, at least about 95 ng/mL, at least about 100 ng/mL, at least about 105 ng/mL, at least about 110 ng/mL, at least about 115 ng/mL, at least about 120 ng/mL, at least about 125 ng/mL, at least about 130 ng/mL, at least about 135 ng/mL, at least about 140 ng/mL, or at least about 140.5 ng/mL, about 20 ng/mL to about 30 ng/mL, about 30 ng/mL to about 40 ng/mL, about 40 ng/mL to about 50 ng/mL, about 50 ng/mL to about 55 ng/mL, about 55 ng/mL to about 60 ng/mL, about 60 ng/mL to about 90 ng/mL, about 80 ng/mL to about 85 ng/mL, about 85 ng/mL to about 90 ng/mL, about 90 ng/mL to about 95 ng/mL, about 95 ng/mL to about 100 ng/mL, about 100 ng/mL to about 105 ng/mL, about 105 ng/mL to about 110 ng/mL, about 110 ng/mL to about 115 ng/mL, about 115 ng/mL to about 120 ng/mL, about 120 ng/mL to about 130 ng/mL, about 130 ng/mL to about 135 ng/mL, about 135 ng/mL to about 140 ng/mL, about 140 ng/mL to about 145 ng/mL, about 145 ng/mL to about 150 ng/mL, about 150 ng/mL to about 155 ng/mL, about 155 ng/mL to about 160 ng/mL, about 160 ng/mL to about 170 ng/mL, about 170 ng/mL to about 200 ng/mL, and, in some embodiments, may be up to about 10,000 ng/mL. The C_{avg} values given above can be for the period between two separate and consecutive administrations of dextromethorphan, or if dextromethorphan is administered only once on Day 9, the C_{avg} can be for 12 hours after the first dose of dextromethorphan.

[0376] In some embodiments, the dextromethorphan C_{avg} on the tenth day that the dextromethorphan plasma level is enhanced, for example by co-administration of dextromethorphan with bupropion, hydroxybupropion, threoxyhydroxybupropion, erythrohydroxybupropion, or a metabolite or prodrug of any of these compounds, is administered may be at least about 4.0 ng/mL, at least about 5.0 ng/mL, at least about 6.0 ng/mL, at least about 7.0 ng/mL, at least about 8.0 ng/mL, at least about 9.0 ng/mL, at least about 10 ng/mL, at least about 15 ng/mL, at least about 20 ng/mL, at least about 25 ng/mL, at least about 30 ng/mL, at least about 35 ng/mL, at least about 40 ng/mL, at least about 45 ng/mL, at least about 50 ng/mL, at least about 55 ng/mL, at least about 60 ng/mL, at least about 65 ng/mL, at least about 70 ng/mL, at least about 75 ng/mL, at least about 80 ng/mL, at least about 85 ng/mL, at least about 90 ng/mL, at least about 95 ng/mL, at least about 100 ng/mL, at least about 105 ng/mL, at least about 110 ng/mL, at least about 115 ng/mL, at least about 120 ng/mL, at least about 125 ng/mL, at least about 130 ng/mL, at least about 135 ng/mL, at least about 140 ng/mL, or at least about 140.5 ng/mL, about 20 ng/mL to about 30 ng/mL, about 30 ng/mL to about 40 ng/mL, about 40 ng/mL to about 50 ng/mL, about 50 ng/mL to about 55 ng/mL, about 55 ng/mL to about 60 ng/mL, about 60 ng/mL to about 90 ng/mL, about 80 ng/mL to about 85 ng/mL, about 85 ng/mL to about 90 ng/mL, about 90 ng/mL to about 95 ng/mL, about 95 ng/mL to about 100 ng/mL, about 100 ng/mL to about 105 ng/mL, about 105 ng/mL to about 110 ng/mL, about 110 ng/mL to about 115 ng/mL, about 115 ng/mL to about 120 ng/mL, about 120 ng/mL to about 130 ng/mL, about 130 ng/mL to about 135 ng/mL, about 135 ng/mL to about 140 ng/mL, about 140 ng/mL to about 145 ng/mL, about 145 ng/mL to about 150 ng/mL, about 150 ng/mL to about 155 ng/mL, about 155 ng/mL to about 160 ng/mL, about 160 ng/mL to about 170 ng/mL, about 170

ng/mL to about 200 ng/mL, and, in some embodiments, may be up to about 10,000 ng/mL. The C_{avg} values given above can be for the period between two separate and consecutive administrations of dextromethorphan, or if dextromethorphan is administered only once on Day 10, the C_{avg} can be for 12 hours after the first dose of dextromethorphan.

[0377] The dextromethorphan fluctuation index values FI (%) can be determined by equation:

$$FI(\%) = \frac{(C_{max} - C_{min})}{C_{avg}} \times 100.$$

[0378] In some embodiments, the dextromethorphan FI (%) on the eighth day that the dextromethorphan plasma level is enhanced, for example by co-administration of dextromethorphan with bupropion, hydroxybupropion, threohydroxybupropion, erythrohydroxybupropion, or a metabolite or prodrug of any of these compounds, is reduced by at least 1.5-fold or at least 2-fold as compared to dextromethorphan that is administered for eight days without plasma level enhancement, such as by co-administration of dextromethorphan with bupropion, hydroxybupropion, threohydroxybupropion, erythrohydroxybupropion, or a metabolite or prodrug of any of these compounds.

[0379] In some embodiments, the dextromethorphan FI (%) on the ninth day that the dextromethorphan plasma level is enhanced, for example by co-administration of dextromethorphan with bupropion, hydroxybupropion, threohydroxybupropion, erythrohydroxybupropion, or a metabolite or prodrug of any of these compounds, is reduced by at least 1.5-fold or at least 2-fold as compared to dextromethorphan that is administered for nine days without plasma level enhancement, such as by co-administration of dextromethorphan with bupropion, hydroxybupropion, threohydroxybupropion, erythrohydroxybupropion, or a metabolite or prodrug of any of these compounds.

[0380] In some embodiments, the dextromethorphan FI (%) on the tenth day that the dextromethorphan plasma level is enhanced, for example by co-administration of dextromethorphan with bupropion, hydroxybupropion, threohydroxybupropion, erythrohydroxybupropion, or a metabolite or prodrug of any of these compounds, is reduced by at least 1.5-fold or at least 2-fold as compared to dextromethorphan that is administered for ten days without plasma level enhancement, such as by co-administration of dextromethorphan with bupropion, hydroxybupropion, threohydroxybupropion, erythrohydroxybupropion, or a metabolite or prodrug of any of these compounds.

[0381] In some embodiments, the dextromethorphan FI (%) on the eighth day that the dextromethorphan plasma level is enhanced, for example by co-administration of dextromethorphan with bupropion, hydroxybupropion, threohydroxybupropion, erythrohydroxybupropion, or a metabolite or prodrug of any of these compounds, is less than 100%, less than 50%, less than 40%, less than 30%, about 20-50%, about 20-40%, about 20-30%, or any FI (%) value in a range bounded by any of these values.

[0382] In some embodiments, the dextromethorphan FI (%) on the ninth day that the dextromethorphan plasma level is enhanced, for example by co-administration of dextromethorphan with bupropion, hydroxybupropion, threohydroxybupropion, erythrohydroxybupropion, or a metabolite or prodrug of any of these compounds, is less than 100%,

less than 50%, less than 40%, less than 30%, about 20-50%, about 20-40%, about 20-30%, or any FI (%) value in a range bounded by any of these values.

[0383] In some embodiments, the dextromethorphan FI (%) on the ninth day that the dextromethorphan plasma level is enhanced, for example by co-administration of dextromethorphan with bupropion, hydroxybupropion, threohydroxybupropion, erythrohydroxybupropion, or a metabolite or prodrug of any of these compounds, is less than 100%, less than 50%, less than 40%, less than 30%, about 20-50%, about 20-40%, about 20-30%, or any FI (%) value in a range bounded by any of these values.

[0384] In some embodiments, the dextromethorphan FI (%) on the eighth day that the dextromethorphan plasma level is enhanced, for example by co-administration of dextromethorphan with bupropion, hydroxybupropion, threohydroxybupropion, erythrohydroxybupropion, or a metabolite or prodrug of any of these compounds, is reduced by at least 1.5-fold, at least 2-fold, at least 3-fold, at least 4-fold, at least 5-fold, or at least 6-fold as compared to dextromethorphan that is administered for eight days without plasma level enhancement, such as by co-administration of dextromethorphan with bupropion, hydroxybupropion, threohydroxybupropion, erythrohydroxybupropion, or a metabolite or prodrug of any of these compounds.

[0385] In some embodiments, the dextromethorphan FI (%) on the ninth day that the dextromethorphan plasma level is enhanced, for example by co-administration of dextromethorphan with bupropion, hydroxybupropion, threohydroxybupropion, erythrohydroxybupropion, or a metabolite or prodrug of any of these compounds, is reduced by at least 1.5-fold, at least 2-fold, at least 3-fold, at least 4-fold, at least 5-fold, or at least 6-fold as compared to dextromethorphan that is administered for nine days without plasma level enhancement, such as by co-administration of dextromethorphan with bupropion, hydroxybupropion, threohydroxybupropion, erythrohydroxybupropion, or a metabolite or prodrug of any of these compounds.

[0386] In some embodiments, the dextromethorphan FI (%) on the tenth day that the dextromethorphan plasma level is enhanced, for example by co-administration of dextromethorphan with bupropion, hydroxybupropion, threohydroxybupropion, erythrohydroxybupropion, or a metabolite or prodrug of any of these compounds, is reduced by at least 1.5-fold, at least 2-fold, at least 3-fold, at least 4-fold, at least 5-fold, or at least 6-fold as compared to dextromethorphan that is administered for ten days without plasma level enhancement, such as by co-administration of dextromethorphan with bupropion, hydroxybupropion, threohydroxybupropion, erythrohydroxybupropion, or a metabolite or prodrug of any of these compounds.

[0387] In some embodiments, the dextromethorphan FI (%) on the eighth day that the dextromethorphan plasma level is enhanced, for example by co-administration of dextromethorphan with bupropion, hydroxybupropion, threohydroxybupropion, erythrohydroxybupropion, or a metabolite or prodrug of any of these compounds, is less than 100%, less than 70%, less than 60%, less than 50%, about 30-70%, about 30-60%, about 30-50%, or any FI (%) value in a range bounded by any of these values.

[0388] In some embodiments, the dextromethorphan FI (%) on the ninth day that the dextromethorphan plasma level is enhanced, for example by co-administration of dextromethorphan with bupropion, hydroxybupropion, threohydroxybupropion, erythrohydroxybupropion, or a metabolite or prodrug of any of these compounds, is less than 100%,

droxybupropion, erythrohydroxybupropion, or a metabolite or prodrug of any of these compounds, is less than 100%, less than 70%, less than 60%, less than 50%, about 30-70%, about 30-60%, about 30-50%, or any FI (%) value in a range bounded by any of these values.

[0389] In some embodiments, the dextrophan FI (%) on the ninth day that the dextromethorphan plasma level is enhanced, for example by co-administration of dextromethorphan with bupropion, hydroxybupropion, threohydroxybupropion, erythrohydroxybupropion, or a metabolite or prodrug of any of these compounds, is less than 100%, less than 70%, less than 60%, less than 50%, about 30-70%, about 30-60%, about 30-50%, or any FI (%) value in a range bounded by any of these values.

[0390] In some embodiments, the dextromethorphan trough level (e.g. plasma level 12 hours after administration; also referred herein as " C_{min} ") on the first day that bupropion, hydroxybupropion, threohydroxybupropion, erythrohydroxybupropion, or a metabolite or prodrug of any of these compounds, is administered may be at least twice the trough level that would be achieved by administering the same amount of dextromethorphan without bupropion, hydroxybupropion, threohydroxybupropion, erythrohydroxybupropion, or a metabolite or prodrug of any of these compounds.

[0391] In some embodiments, the dextromethorphan C_{min} on the first day that the dextromethorphan plasma level is enhanced, for example by co-administration of dextromethorphan with bupropion, hydroxybupropion, threohydroxybupropion, erythrohydroxybupropion, or a metabolite or prodrug of any of these compounds, is administered may be at least about 0.8 ng/mL, at least about 0.9 ng/mL, at least about 1.0 ng/mL, at least about 1.1 ng/mL, at least about 1.2 ng/mL, at least about 1.3 ng/mL, at least about 1.4 ng/mL, at least about 1.5 ng/mL, at least about 1.6 ng/mL, at least about 1.7 ng/mL, at least about 1.8 ng/mL, at least about 1.9 ng/mL, at least about 2.0 ng/mL, at least about 2.1 ng/mL, at least about 2.2 ng/mL, at least about 2.3 ng/mL, at least about 2.4 ng/mL, at least about 2.5 ng/mL, or at least about 2.5 ng/mL, and may be up to about 100 ng/mL.

[0392] In some embodiments, the dextromethorphan C_{min} on the fifth day that the dextromethorphan plasma level is enhanced, for example by co-administration of dextromethorphan with bupropion, hydroxybupropion, threohydroxybupropion, erythrohydroxybupropion, or a metabolite or prodrug of any of these compounds, is administered may be at least about 1.5 ng/mL, at least about 2.0 ng/mL, at least about 3.0 ng/mL, at least about 4.0 ng/mL, at least about 5.0 ng/mL, at least about 6.0 ng/mL, at least about 7.0 ng/mL, at least about 8.0 ng/mL, at least about 9.0 ng/mL, at least about 10 ng/mL, at least about 15 ng/mL, at least about 20 ng/mL, at least about 25 ng/mL, at least about 30 ng/mL, at least about 35 ng/mL, at least about 40 ng/mL, at least about 45 ng/mL, at least about 50 ng/mL, at least about 55 ng/mL, at least about 60 ng/mL, at least about 65 ng/mL, at least about 70 ng/mL, at least about 75 ng/mL, at least about 80 ng/mL, or at least about 80.9 ng/mL, and may be up to about 10,000 ng/mL.

[0393] In some embodiments, the dextromethorphan C_{min} on the sixth day that the dextromethorphan plasma level is enhanced, for example by co-administration of dextromethorphan with bupropion, hydroxybupropion, threohydroxybupropion, erythrohydroxybupropion, or a metabolite or prodrug of any of these compounds, is administered may

be at least about 1.5 ng/mL, at least about 2.0 ng/mL, at least about 3.0 ng/mL, at least about 4.0 ng/mL, at least about 5.0 ng/mL, at least about 6.0 ng/mL, at least about 7.0 ng/mL, at least about 8.0 ng/mL, at least about 9.0 ng/mL, at least about 10 ng/mL, at least about 15 ng/mL, at least about 20 ng/mL, at least about 25 ng/mL, at least about 30 ng/mL, at least about 35 ng/mL, at least about 40 ng/mL, at least about 45 ng/mL, at least about 50 ng/mL, at least about 55 ng/mL, at least about 60 ng/mL, at least about 65 ng/mL, at least about 70 ng/mL, at least about 75 ng/mL, at least about 80 ng/mL, at least about 85 ng/mL, at least about 90 ng/mL, at least about 95 ng/mL, at least about 100 ng/mL, or at least about 102.2 ng/mL, and may be up to about 10,000 ng/mL.

[0394] In some embodiments, the dextromethorphan C_{min} on the seventh day that the dextromethorphan plasma level is enhanced, for example by co-administration of dextromethorphan with bupropion, hydroxybupropion, threohydroxybupropion, erythrohydroxybupropion, or a metabolite or prodrug of any of these compounds, is administered may be at least about 1.5 ng/mL, at least about 2.0 ng/mL, at least about 3.0 ng/mL, at least about 4.0 ng/mL, at least about 5.0 ng/mL, at least about 6.0 ng/mL, at least about 7.0 ng/mL, at least about 8.0 ng/mL, at least about 9.0 ng/mL, at least about 10 ng/mL, at least about 15 ng/mL, at least about 20 ng/mL, at least about 25 ng/mL, at least about 30 ng/mL, at least about 35 ng/mL, at least about 40 ng/mL, at least about 45 ng/mL, at least about 50 ng/mL, at least about 55 ng/mL, at least about 60 ng/mL, at least about 65 ng/mL, at least about 70 ng/mL, at least about 75 ng/mL, at least about 80 ng/mL, at least about 85 ng/mL, at least about 90 ng/mL, at least about 95 ng/mL, at least about 100 ng/mL, at least about 105 ng/mL, at least about 110 ng/mL, or at least about 110.6 ng/mL, and may be up to about 10,000 ng/mL.

[0395] In some embodiments, the dextromethorphan C_{min} on the eighth day that the dextromethorphan plasma level is enhanced, for example by co-administration of dextromethorphan with bupropion, hydroxybupropion, threohydroxybupropion, erythrohydroxybupropion, or a metabolite or prodrug of any of these compounds, is administered may be at least about 1.5 ng/mL, at least about 2.0 ng/mL, at least about 3.0 ng/mL, at least about 4.0 ng/mL, at least about 5.0 ng/mL, at least about 6.0 ng/mL, at least about 7.0 ng/mL, at least about 8.0 ng/mL, at least about 9.0 ng/mL, at least about 10 ng/mL, at least about 15 ng/mL, at least about 20 ng/mL, at least about 25 ng/mL, at least about 30 ng/mL, at least about 35 ng/mL, at least about 40 ng/mL, at least about 45 ng/mL, at least about 50 ng/mL, at least about 55 ng/mL, at least about 60 ng/mL, at least about 65 ng/mL, at least about 70 ng/mL, at least about 75 ng/mL, at least about 80 ng/mL, at least about 85 ng/mL, at least about 90 ng/mL, at least about 95 ng/mL, at least about 100 ng/mL, at least about 105 ng/mL, at least about 110 ng/mL, at least about 115 ng/mL, at least about 119.3 ng/mL, about 20 ng/mL to about 30 ng/mL, about 30 ng/mL to about 40 ng/mL, about 40 ng/mL to about 50 ng/mL, about 50 ng/mL to about 55 ng/mL, about 55 ng/mL to about 60 ng/mL, about 60 ng/mL to about 70 ng/mL, about 70 ng/mL to about 80 ng/mL, about 80 ng/mL to about 90 ng/mL, about 85 ng/mL to about 90 ng/mL, about 90 ng/mL to about 95 ng/mL, about 95 ng/mL to about 100 ng/mL, about 100 ng/mL to about 105 ng/mL, about 105 ng/mL to about 110 ng/mL, about 110 ng/mL to about 115 ng/mL, about 115 ng/mL to about 120 ng/mL, about 120 ng/mL to about 130 ng/mL, about 130 ng/mL to about 135 ng/mL, about 135 ng/mL to about 140 ng/mL, about 140 ng/mL to about 145

ng/mL, about 145 ng/mL to about 150 ng/mL, about 150 ng/mL to about 155 ng/mL, about 155 ng/mL to about 160 ng/mL, about 160 ng/mL to about 170 ng/mL, or about 170 ng/mL to about 200 ng/mL, and may be up to about 10,000 ng/mL.

[0396] In some embodiments, the dextromethorphan C_{min} on the ninth day that the dextromethorphan plasma level is enhanced, for example by co-administration of dextromethorphan with bupropion, hydroxybupropion, threoxyhydroxybupropion, erythrohydroxybupropion, or a metabolite or prodrug of any of these compounds, is administered may be at least about 1.5 ng/mL, at least about 2.0 ng/mL, at least about 3.0 ng/mL, at least about 4.0 ng/mL, at least about 5.0 ng/mL, at least about 6.0 ng/mL, at least about 7.0 ng/mL, at least about 8.0 ng/mL, at least about 9.0 ng/mL, at least about 10 ng/mL, at least about 15 ng/mL, at least about 20 ng/mL, at least about 25 ng/mL, at least about 30 ng/mL, at least about 35 ng/mL, at least about 40 ng/mL, at least about 45 ng/mL, at least about 50 ng/mL, at least about 55 ng/mL, at least about 60 ng/mL, at least about 65 ng/mL, at least about 70 ng/mL, at least about 75 ng/mL, at least about 80 ng/mL, at least about 85 ng/mL, at least about 90 ng/mL, at least about 95 ng/mL, at least about 100 ng/mL, at least about 105 ng/mL, at least about 110 ng/mL, at least about 115 ng/mL, at least about 119.3 ng/mL, about 20 ng/mL to about 30 ng/mL, about 30 ng/mL to about 40 ng/mL, about 40 ng/mL to about 50 ng/mL, about 50 ng/mL to about 55 ng/mL, about 55 ng/mL to about 60 ng/mL, about 80 ng/mL to about 90 ng/mL, about 80 ng/mL to about 85 ng/mL, about 85 ng/mL to about 90 ng/mL, about 90 ng/mL to about 95 ng/mL, about 95 ng/mL to about 100 ng/mL, about 100 ng/mL to about 105 ng/mL, about 105 ng/mL to about 110 ng/mL, about 110 ng/mL to about 115 ng/mL, about 115 ng/mL to about 120 ng/mL, about 120 ng/mL to about 130 ng/mL, about 130 ng/mL to about 135 ng/mL, about 135 ng/mL to about 140 ng/mL, about 140 ng/mL to about 145 ng/mL, about 145 ng/mL to about 150 ng/mL, about 150 ng/mL to about 155 ng/mL, about 155 ng/mL to about 160 ng/mL, about 160 ng/mL to about 170 ng/mL, or about 170 ng/mL to about 200 ng/mL, and may be up to about 10,000 ng/mL.

[0397] In some embodiments, the dextromethorphan C_{min} on the tenth day that the dextromethorphan plasma level is enhanced, for example by co-administration of dextromethorphan with bupropion, hydroxybupropion, threoxyhydroxybupropion, erythrohydroxybupropion, or a metabolite or prodrug of any of these compounds, is administered may be at least about 1.5 ng/mL, at least about 2.0 ng/mL, at least about 3.0 ng/mL, at least about 4.0 ng/mL, at least about 5.0 ng/mL, at least about 6.0 ng/mL, at least about 7.0 ng/mL, at least about 8.0 ng/mL, at least about 9.0 ng/mL, at least about 10 ng/mL, at least about 15 ng/mL, at least about 20 ng/mL, at least about 25 ng/mL, at least about 30 ng/mL, at least about 35 ng/mL, at least about 40 ng/mL, at least about 45 ng/mL, at least about 50 ng/mL, at least about 55 ng/mL, at least about 60 ng/mL, at least about 65 ng/mL, at least about 70 ng/mL, at least about 75 ng/mL, at least about 80 ng/mL, at least about 85 ng/mL, at least about 90 ng/mL, at least about 95 ng/mL, at least about 100 ng/mL, at least about 105 ng/mL, at least about 110 ng/mL, at least about 115 ng/mL, at least about 119.3 ng/mL, about 20 ng/mL to about 30 ng/mL, about 30 ng/mL to about 40 ng/mL, about 40 ng/mL to about 50 ng/mL, about 50 ng/mL to about 55 ng/mL, about 55 ng/mL to about 60 ng/mL, about 80 ng/mL

to about 90 ng/mL, about 80 ng/mL to about 85 ng/mL, about 85 ng/mL to about 90 ng/mL, about 90 ng/mL to about 95 ng/mL, about 95 ng/mL to about 100 ng/mL, about 100 ng/mL to about 105 ng/mL, about 105 ng/mL to about 110 ng/mL, about 110 ng/mL to about 115 ng/mL, about 115 ng/mL to about 120 ng/mL, about 120 ng/mL to about 130 ng/mL, about 130 ng/mL to about 135 ng/mL, about 135 ng/mL to about 140 ng/mL, about 140 ng/mL to about 145 ng/mL, about 145 ng/mL to about 150 ng/mL, about 150 ng/mL to about 155 ng/mL, about 155 ng/mL to about 160 ng/mL, about 160 ng/mL to about 170 ng/mL, or about 170 ng/mL to about 200 ng/mL, and may be up to about 10,000 ng/mL.

[0398] In some embodiments, bupropion, hydroxybupropion, threoxyhydroxybupropion, erythrohydroxybupropion, or a metabolite or prodrug of any of these compounds, is administered on the first day of at least two days of treatment with dextromethorphan, wherein a decrease in the dextromethorphan plasma level occurs on the first day that bupropion, hydroxybupropion, threoxyhydroxybupropion, erythrohydroxybupropion, or a metabolite or prodrug of any of these compounds, and dextromethorphan are co-administered, as compared to the same amount of dextromethorphan administered without bupropion, hydroxybupropion, threoxyhydroxybupropion, erythrohydroxybupropion, or a metabolite or prodrug of any of these compounds. For example, the dextromethorphan plasma level on the first day may be reduced by at least 5% as compared to the dextromethorphan plasma level that would be achieved by administering the same amount of dextromethorphan without bupropion.

[0399] In some embodiments, bupropion, hydroxybupropion, threoxyhydroxybupropion, erythrohydroxybupropion, or a metabolite or prodrug of any of these compounds, are co-administered with dextromethorphan for at least five consecutive days, to a human being in need of treatment with dextromethorphan, wherein, on the fifth day, the dextromethorphan plasma level is higher than the dextromethorphan plasma level that would have been achieved by administering the same amount of dextromethorphan administered without bupropion, hydroxybupropion, threoxyhydroxybupropion, erythrohydroxybupropion, or a metabolite or prodrug of any of these compounds, for five consecutive days. For example, the dextromethorphan plasma level on the fifth day (for example at 0 hours, 1 hour, 3 hours, 6 hours, or 12 hours after administration) may be at least 5 times, at least 10 times, at least 20 times, at least 40 times, at least 50 times, at least 60 times, at least 65 times, or up to about 500 times, the level that would be achieved by administering the same amount of dextromethorphan without bupropion, hydroxybupropion, threoxyhydroxybupropion, erythrohydroxybupropion, or a metabolite or prodrug of any of these compounds, for five consecutive days.

[0400] In some embodiments, bupropion, hydroxybupropion, threoxyhydroxybupropion, erythrohydroxybupropion, or a metabolite or prodrug of any of these compounds, and dextromethorphan, are co-administered for at least six consecutive days, to a human being in need of treatment with dextromethorphan, wherein, on the sixth day, the dextromethorphan plasma level is higher than the dextromethorphan plasma level that would have been achieved by administering the same amount of dextromethorphan administered without bupropion, hydroxybupropion, threoxyhydroxybupropion, erythrohydroxybupropion, or a metabolite or prodrug of any of these compounds, for six consecutive

days. For example, the dextromethorphan plasma level on the sixth day (for example at 0 hours, 1 hour, 3 hours, 6 hours, or 12 hours after administration) may be at least 5 times, at least 10 times, at least 20 times, at least 30 times, at least 50 times, at least 60 times, at least 70 times, at least 75 times, or up to about 500 times, the level that would be achieved by administering the same amount of dextromethorphan without bupropion, hydroxybupropion, threohydroxybupropion, erythrohydroxybupropion, or a metabolite or prodrug of any of these compounds, for six consecutive days.

[0401] In some embodiments, bupropion, hydroxybupropion, threohydroxybupropion, erythrohydroxybupropion, or a metabolite or prodrug of any of these compounds, and dextromethorphan, are co-administered for at least seven consecutive days, to a human being in need of treatment with dextromethorphan, wherein, on the seventh day, the dextromethorphan plasma level is higher than the dextromethorphan plasma level that would have been achieved by administering the same amount of dextromethorphan administered without bupropion, hydroxybupropion, threohydroxybupropion, erythrohydroxybupropion, or a metabolite or prodrug of any of these compounds, for seven consecutive days. For example, the dextromethorphan plasma level on the seventh day (for example at 0 hours, 1 hour, 3 hours, 6 hours, or 12 hours after administration) may be at least 5 times, at least 10 times, at least 20 times, at least 30 times, at least 50 times, at least 70 times, at least 80 times, at least 90 times, or up to about 500 times, the level that would be achieved by administering the same amount of dextromethorphan without bupropion, hydroxybupropion, threohydroxybupropion, erythrohydroxybupropion, or a metabolite or prodrug of any of these compounds, for seven consecutive days.

[0402] In some embodiments, bupropion, hydroxybupropion, threohydroxybupropion, erythrohydroxybupropion, or a metabolite or prodrug of any of these compounds, and dextromethorphan, are co-administered for at least eight consecutive days, wherein, on the eighth day, dextromethorphan has a plasma level, for example at 0 hours, 1 hour, 3 hours, 6 hours, or 12 hours, after co-administering bupropion with dextromethorphan that is at least 5 times, at least 10 times, at least 20 times, at least 30 times, at least 50 times, at least 60 times, at least 70 times, at least 80 times, at least 90 times, at least 100 times, or up to about 1,000 times, the plasma level that would be achieved by administering the same amount of dextromethorphan without bupropion, hydroxybupropion, threohydroxybupropion, erythrohydroxybupropion, or a metabolite or prodrug of any of these compounds, for eight consecutive days.

[0403] In some embodiments, bupropion, hydroxybupropion, threohydroxybupropion, erythrohydroxybupropion, or a metabolite or prodrug of any of these compounds, and dextromethorphan are co-administered for at least eight consecutive days, to a human being in need of treatment with dextromethorphan, wherein, on the eighth day, the dextromethorphan plasma level is lower than the dextromethorphan plasma level that would have been achieved by administering the same amount of dextromethorphan administered without bupropion, hydroxybupropion, threohydroxybupropion, erythrohydroxybupropion, or a metabolite or prodrug of any of these compounds, for eight consecutive days. For example, the dextromethorphan plasma level on the eighth day (for example at 0 hours, 1 hour, 3 hours, 6 hours, or 12 hours

after administration) may be reduced by at least 10%, at least 20%, at least 30%, at least 40%, or at least 50%, as compared to the dextromethorphan plasma level that would be achieved by administering the same amount of dextromethorphan without bupropion, hydroxybupropion, threohydroxybupropion, erythrohydroxybupropion, or a metabolite or prodrug of any of these compounds, for eight consecutive days.

[0404] In some embodiments, bupropion, hydroxybupropion, threohydroxybupropion, erythrohydroxybupropion, or a metabolite or prodrug of any of these compounds, and dextromethorphan, are co-administered for at least nine consecutive days, wherein, on the ninth day, dextromethorphan has a plasma level, for example at 0 hours, 1 hour, 3 hours, 6 hours, or 12 hours, after co-administering bupropion with dextromethorphan that is at least 5 times, at least 10 times, at least 20 times, at least 30 times, at least 50 times, at least 60 times, at least 70 times, at least 80 times, at least 90 times, at least 100 times, or up to about 1,000 times, the plasma level that would be achieved by administering the same amount of dextromethorphan without bupropion, hydroxybupropion, threohydroxybupropion, erythrohydroxybupropion, or a metabolite or prodrug of any of these compounds, for nine consecutive days.

[0405] In some embodiments, bupropion, hydroxybupropion, threohydroxybupropion, erythrohydroxybupropion, or a metabolite or prodrug of any of these compounds, and dextromethorphan are co-administered for at least nine consecutive days, to a human being in need of treatment with dextromethorphan, wherein, on the ninth day, the dextromethorphan plasma level is lower than the dextromethorphan plasma level that would have been achieved by administering the same amount of dextromethorphan administered without bupropion, hydroxybupropion, threohydroxybupropion, erythrohydroxybupropion, or a metabolite or prodrug of any of these compounds, for nine consecutive days. For example, the dextromethorphan plasma level on the ninth day (for example at 0 hours, 1 hour, 3 hours, 6 hours, or 12 hours after administration) may be reduced by at least 10%, at least 20%, at least 30%, at least 40%, or at least 50%, as compared to the dextromethorphan plasma level that would be achieved by administering the same amount of dextromethorphan without bupropion, hydroxybupropion, threohydroxybupropion, erythrohydroxybupropion, or a metabolite or prodrug of any of these compounds, for nine consecutive days.

[0406] In some embodiments, bupropion, hydroxybupropion, threohydroxybupropion, erythrohydroxybupropion, or a metabolite or prodrug of any of these compounds, and dextromethorphan, are co-administered for at least ten consecutive days, wherein, on the tenth day, dextromethorphan has a plasma level, for example at 0 hours, 1 hour, 3 hours, 6 hours, or 12 hours, after co-administering bupropion with dextromethorphan that is at least 5 times, at least 10 times, at least 20 times, at least 30 times, at least 50 times, at least 60 times, at least 70 times, at least 80 times, at least 90 times, at least 100 times, or up to about 1,000 times, the plasma level that would be achieved by administering the same amount of dextromethorphan without bupropion, hydroxybupropion, threohydroxybupropion, erythrohydroxybupropion, or a metabolite or prodrug of any of these compounds, for ten consecutive days.

[0407] In some embodiments, bupropion, hydroxybupropion, threohydroxybupropion, erythrohydroxybupropion, or a metabolite or prodrug of any of these compounds, and dextromethorphan are co-administered for at least ten con-

secutive days, to a human being in need of treatment with dextromethorphan, wherein, on the tenth day, the dextrophan plasma level is lower than the dextrophan plasma level that would have been achieved by administering the same amount of dextromethorphan administered without bupropion, hydroxybupropion, threohydroxybupropion, erythrohydroxybupropion, or a metabolite or prodrug of any of these compounds, for ten consecutive days. For example, the dextrophan plasma level on the tenth day (for example at 0 hours, 1 hour, 3 hours, 6 hours, or 12 hours after administration) may be reduced by at least 10%, at least 20%, at least 30%, at least 40%, or at least 50%, as compared to the dextrophan plasma level that would be achieved by administering the same amount of dextromethorphan without bupropion, hydroxybupropion, threohydroxybupropion, erythrohydroxybupropion, or a metabolite or prodrug of any of these compounds, for ten consecutive days.

[0408] In some embodiments, bupropion may be administered to a human being in an amount that results in an AUC_{0-12} of bupropion in the human being, on day 8, that is at least about 100 ng·hr/mL, at least about 200 ng·hr/mL, at least about 500 ng·hr/mL, at least about 600 ng·hr/mL, at least about 700 ng·hr/mL, at least about 800 ng·hr/mL, at least about 900 ng·hr/mL, at least about 1,000 ng·hr/mL, at least about 1,200 ng·hr/mL, at least 1,600 ng·hr/mL, or up to about 15,000 ng·hr/mL.

[0409] In some embodiments, bupropion may be administered to a human being in an amount that results in a C_{avg} of bupropion in the human being, on day 8, that is at least about 10 ng/mL, at least about 20 ng/mL, at least about 40 ng/mL, at least about 50 ng/mL, at least about 60 ng/mL, at least about 70 ng/mL, at least about 80 ng/mL, at least about 90 ng/mL, at least about 100 ng/mL, at least 120 ng/mL, or up to about 1,500 ng/mL.

[0410] In some embodiments, bupropion may be administered to a human being in an amount that results in a C_{max} of bupropion in the human being, on day 8, that is at least about 10 ng/mL, at least about 20 ng/mL, at least about 50 ng/mL, at least about 90 ng/mL, at least about 100 ng/mL, at least about 110 ng/mL, at least about 120 ng/mL, at least about 130 ng/mL, at least about 140 ng/mL, at least 200 ng/mL, or up to about 1,500 ng/mL.

[0411] Some liquid compositions may comprise about 0.0001% (w/v) to about 50% (w/v), about 0.01% (w/v) to about 20% (w/v), about 0.01% to about 10% (w/v), about 1% (w/v) to about 3% (w/v), about 3% (w/v) to about 5% (w/v), about 5% (w/v) to about 7% (w/v), about 5% (w/v) to about 15% (w/v), about 7% (w/v) to about 10% (w/v), about 10% (w/v) to about 15% (w/v), about 15% (w/v) to about 20% (w/v), about 20% (w/v) to about 30% (w/v), about 30% (w/v) to about 40% (w/v), or about 40% (w/v) to about 50% (w/v) of bupropion, or any amount of bupropion in a range bounded by, or between, any of these values.

[0412] Some liquid dosage forms may contain about 10 mg to about 1000 mg, about 50 mg to about 1000 mg, about 10 mg to about 50 mg, about 50 mg to about 100 mg, about 40 mg to about 90 mg, about 200 mg to about 300 mg, about 70 mg to about 95 mg, about 100 mg to about 200 mg, about 100 mg to about 110 mg, about 105 mg to about 200 mg, about 110 mg to about 140 mg, about 180 mg to about 220 mg, about 280 mg to about 320 mg, about 105 mg, about 200 mg, about 150 mg, or about 300 mg of bupropion, e.g. bupropion chloride, or any amount of bupropion in a range bounded by, or between, any of these values.

[0413] Some solid compositions may comprise at least about 5% (w/w), at least about 10% (w/w), at least about 20% (w/w), at least about 50% (w/w), at least about 70% (w/w), at least about 80%, about 10% (w/w) to about 30% (w/w), about 10% (w/w) to about 20% (w/w), about 20% (w/w) to about 30% (w/w), about 30% (w/w) to about 50% (w/w), about 30% (w/w) to about 40% (w/w), about 40% (w/w) to about 50% (w/w), about 50% (w/w) to about 80% (w/w), about 50% (w/w) to about 60% (w/w), about 70% (w/w) to about 80% (w/w), or about 80% (w/w) to about 90% (w/w) of bupropion, or any amount of bupropion in a range bounded by, or between, any of these values.

[0414] Some solid dosage forms may contain about 10 mg to about 1000 mg, about 50 mg to about 1000 mg, about 10 mg to about 50 mg, about 50 mg to about 100 mg, about 40 mg to about 90 mg, about 200 mg to about 300 mg, about 70 mg to about 95 mg, about 100 mg to about 200 mg, about 100 mg to about 120 mg, about 105 mg to about 200 mg, about 90 mg to about 120 mg, about 100 mg to about 110 mg, about 110 mg to about 140 mg, about 50 mg to about 150 mg, about 180 mg to about 220 mg, about 280 mg to about 320 mg, about 105 mg, about 200 mg, about 150 mg, or about 300 mg of bupropion, e.g. bupropion chloride, or any amount of bupropion in a range bounded by, or between, any of these values.

[0415] In some embodiments, bupropion is administered at a dose that results in a bupropion plasma level of about 0.1 μ M to about 10 μ M, about 0.1 μ M to about 5 μ M, about 0.2 μ M to about 3 μ M, about 0.1 μ M to about 1 μ M, about 0.2 μ M to about 2 μ M, about 1 μ M to about 10 μ M, about 1 μ M to about 5 μ M, about 2 μ M to about 3 μ M, or about 2.8 μ M to about 3 μ M, about 1.5 μ M to about 2 μ M, about 4.5 μ M to about 5 μ M, about 2.5 μ M to about 3 μ M, about 1.8 μ M, about 4.8 μ M, about 2.9 μ M, about 2.8 μ M, or any plasma level in a range bounded by, or between, any of these values.

[0416] In some embodiments, bupropion, hydroxybupropion, or a prodrug of hydroxybupropion, is administered at a dose that results in a hydroxybupropion plasma level of about 0.1 μ M to about 10 μ M, about 0.1 μ M to about 5 μ M, about 0.2 μ M to about 3 μ M, about 0.1 μ M to about 1 μ M, about 0.2 μ M to about 2 μ M, 1 μ M to about 10 μ M, about 1 μ M to about 5 μ M, about 2 μ M to about 3 μ M, or about 2.8 μ M to about 3 μ M, about 1.5 μ M to about 2 μ M, about 4.5 μ M to about 5 μ M, about 2.5 μ M to about 3 μ M, about 1.8 μ M, about 4.8 μ M, about 2.9 μ M, about 2.8 μ M, or any plasma level in a range bounded by, or between, any of these values.

[0417] In some embodiments, bupropion, hydroxybupropion, or a prodrug of hydroxybupropion, may be administered to a human being in an amount that results in an AUC_{0-12} of hydroxybupropion in the human being, on day 8, that is at least about 3,000 ng·hr/mL, at least about 7,000 ng·hr/mL, at least about 10,000 ng·hr/mL, at least about 15,000 ng·hr/mL, at least about 20,000 ng·hr/mL, at least about 30,000 ng·hr/mL, up to about 50,000 ng·hr/mL, up to about 150,000 ng·hr/mL, or any AUC in a range bounded by, or between, any of these values.

[0418] In some embodiments, bupropion, hydroxybupropion, or a prodrug of hydroxybupropion, may be administered to a human being in an amount that results in a C_{max} of hydroxybupropion in the human being, on day 8, that is at least about 300 ng/mL, at least about 700 ng/mL, at least about 1,000 ng/mL, at least about 1,500 ng/mL, at least about 2,000 ng/mL, at least about 4,000 ng/mL, up to about

10,000 ng/mL, up to about 50,000 ng/mL, or any C_{max} in a range bounded by, or between, any of these values.

[0419] In some embodiments, bupropion, hydroxybupropion, or a prodrug of hydroxybupropion, may be administered to a human being in an amount that results in a C_{avg} of hydroxybupropion in the human being, on day 8, that is at least about 200 ng/mL, at least about 300 ng/mL, at least about 700 ng/mL, at least about 1,000 ng/mL, at least about 1,500 ng/mL, at least about 2,000 ng/mL, at least about 4,000 ng/mL, up to about 10,000 ng/mL, up to about 50,000 ng/mL, or any C_{avg} in a range bounded by, or between, any of these values.

[0420] In some embodiments, bupropion, threohydroxybupropion, or a prodrug of threohydroxybupropion, is administered at a dose that results in a threohydroxybupropion plasma level of about 0.1 μ M to about 10 μ M, about 0.1 μ M to about 5 μ M, about 0.2 μ M to about 3 μ M, about 0.1 μ M to about 1 μ M, about 0.2 μ M to about 2 μ M, about 1 μ M to about 10 μ M, about 1 μ M to about 5 μ M, about 2 μ M to about 3 μ M, or about 2.8 μ M to about 3 μ M, about 1.5 μ M to about 2 μ M, about 4.5 μ M to about 5 μ M, about 2.5 μ M to about 3 μ M, about 1.8 μ M, about 4.8 μ M, about 2.9 μ M, about 2.8 μ M, or any plasma level in a range bounded by, or between, any of these values.

[0421] In some embodiments, bupropion, threohydroxybupropion, or a prodrug of threohydroxybupropion, may be administered to a human being in an amount that results in an AUC_{0-12} of threohydroxybupropion in the human being, on day 8, that is at least about 1,000 ng·hr/mL, at least about 2,000 ng·hr/mL, at least about 4,000 ng·hr/mL, at least about 5,000 ng·hr/mL, at least about 8,000 ng·hr/mL, up to about 10,000 ng·hr/mL, up to about 40,000 ng·hr/mL, or any AUC in a range bounded by, or between, any of these values.

[0422] In some embodiments, bupropion, threohydroxybupropion, or a prodrug of threohydroxybupropion, may be administered to a human being in an amount that results in a C_{max} of threohydroxybupropion in the human being, on day 8, that is at least about 100 ng/mL, at least about 200 ng/mL, at least about 400 ng/mL, at least about 500 ng/mL, at least about 600 ng/mL, at least about 800 ng/mL, up to about 2,000 ng/mL, up to about 10,000 ng/mL, or any C_{max} in a range bounded by, or between, any of these values.

[0423] In some embodiments, bupropion, threohydroxybupropion, or a prodrug of threohydroxybupropion, may be administered to a human being in an amount that results in a C_{avg} of threohydroxybupropion in the human being, on day 8, that is at least about 100 ng/mL, at least about 300 ng/mL, at least about 400 ng/mL, at least about 600 ng/mL, at least about 800 ng/mL, up to about 2,000 ng/mL, up to about 10,000 ng/mL, or any C_{avg} in a range bounded by, or between, any of these values.

[0424] In some embodiments, bupropion, erythrohydroxybupropion, or a prodrug of erythrohydroxybupropion, is administered at a dose that results in an erythrohydroxybupropion plasma level of about 0.1 μ M to about 10 μ M, about 0.1 μ M to about 5 μ M, about 0.2 μ M to about 3 μ M, about 0.1 μ M to about 1 μ M, about 0.2 μ M to about 2 μ M, about 1 μ M to about 10 μ M, about 1 μ M to about 5 μ M, about 2 μ M to about 3 μ M, or about 2.8 μ M to about 3 μ M, about 1.5 μ M to about 2 μ M, about 4.5 μ M to about 5 μ M, about 2.5 μ M to about 3 μ M, about 1.8 μ M, about 4.8 μ M, about 2.9 μ M, about 2.8 μ M, or any plasma level in a range bounded by, or between, any of these values.

[0425] In some embodiments, bupropion, erythrohydroxybupropion, or a prodrug of erythrohydroxybupropion, may be administered to a human being in an amount that results in an AUC_{0-12} of erythrohydroxybupropion in the human being, on day 8, that is at least about 200 ng·hr/mL, at least about 400 ng·hr/mL, at least about 700 ng·hr/mL, at least about 1,000 ng·hr/mL, at least about 1,500 ng·hr/mL, at least about 3,000 ng·hr/mL, up to about 5,000 ng·hr/mL, up to about 30,000 ng·hr/mL, or any plasma level in a range bounded by, or between, any of these values.

[0426] In some embodiments, bupropion, erythrohydroxybupropion, or a prodrug of erythrohydroxybupropion, may be administered to a human being in an amount that results in a C_{max} of erythrohydroxybupropion in the human being, on day 8, that is at least about 30 ng/mL, at least about 60 ng/mL, at least about 90 ng/mL, at least about 100 ng/mL, at least about 150 ng/mL, at least about 200 ng/mL, at least about 300 ng/mL, up to about 1,000 ng/mL, or any C_{max} in a range bounded by, or between, any of these values.

[0427] In some embodiments, bupropion, erythrohydroxybupropion, or a prodrug of erythrohydroxybupropion, may be administered to a human being in an amount that results in a C_{avg} of erythrohydroxybupropion in the human being, on day 8, that is at least about 20 ng/mL, at least about 30 ng/mL, at least about 50 ng/mL, at least about 80 ng/mL, at least about 90 ng/mL, at least about 100 ng/mL, at least about 150 ng/mL, at least about 200 ng/mL, at least about 300 ng/mL, up to about 1,000 ng/mL, up to about 5,000 ng/mL, or any C_{avg} in a range bounded by, or between, any of these values.

[0428] For compositions comprising both dextromethorphan and bupropion, some liquids may comprise about 0.0001% (w/v) to about 50% (w/v), about 0.01% (w/v) to about 20% (w/v), about 0.01% to about 10% (w/v), about 1% (w/v) to about 3% (w/v), about 3% (w/v) to about 5% (w/v), about 5% (w/v) to about 7% (w/v), about 5% (w/v) to about 15% (w/v), about 7% (w/v) to about 10% (w/v), about 10% (w/v) to about 15% (w/v), about 15% (w/v) to about 20% (w/v), about 20% (w/v) to about 30% (w/v), about 30% (w/v) to about 40% (w/v), about 40% (w/v) to about 50% (w/v) of dextromethorphan and bupropion combined, or any amount in a range bounded by, or between, any of these values.

[0429] Some solid compositions may comprise at least about 5% (w/w), at least about 10% (w/w), at least about 20% (w/w), at least about 50% (w/w), at least about 70% (w/w), at least about 80%, about 10% (w/w) to about 30% (w/w), about 10% (w/w) to about 20% (w/w), about 20% (w/w) to about 30% (w/w), about 30% (w/w) to about 50% (w/w), about 30% (w/w) to about 40% (w/w), about 40% (w/w) to about 50% (w/w), about 50% (w/w) to about 60% (w/w), about 70% (w/w) to about 80% (w/w), about 80% (w/w) to about 90% (w/w) of dextromethorphan and bupropion combined, or any amount in a range bounded by, or between, any of these values.

[0430] In some embodiments, the weight ratio of dextromethorphan to bupropion in a single composition or dosage form may be about 0.1 to about 2, about 0.2 to about 1, about 0.1 to about 0.3, about 0.2 to about 0.4, about 0.3 to about 0.5, about 0.5 to about 0.7, about 0.8 to about 1, about 0.2, about 0.3, about 0.4, about 0.45, about 0.6, about 0.9, or any ratio in a range bounded by, or between, any of these values.

[0431] A therapeutically effective amount of a therapeutic compound may vary depending upon the circumstances. For example, a daily dose of dextromethorphan may in some instances range from about 0.1 mg to about 1000 mg, about 40 mg to about 1000 mg, about 20 mg to about 600 mg, about 60 mg to about 700 mg, about 100 mg to about 400 mg, about 15 mg to about 20 mg, about 20 mg to about 25 mg, about 25 mg to about 30 mg, about 30 mg to about 35 mg, about 35 mg to about 40 mg, about 40 mg to about 45 mg, about 45 mg to about 50 mg, about 50 mg to about 55 mg, about 55 mg to about 60 mg, about 20 mg to about 60 mg, about 60 mg to about 100 mg, about 100 mg to about 200 mg, about 100 mg to about 140 mg, about 160 mg to about 200 mg, about 200 mg to about 300 mg, about 220 mg to about 260 mg, about 300 mg to about 400 mg, about 340 mg to about 380 mg, about 400 mg to about 500 mg, about 500 mg to about 600 mg, about 15 mg, about 30 mg, about 60 mg, about 120 mg, about 180 mg, about 240 mg, about 360 mg, or any daily dose in a range bounded by, or between, any of these values. Dextromethorphan may be administered once daily; or twice daily or every 12 hours, three times daily, four times daily, or six times daily in an amount that is about half, one third, one quarter, or one sixth, respectively, of the daily dose.

[0432] A daily dose of bupropion, may in some instances range from about 10 mg to about 1000 mg, about 50 mg to about 600 mg, about 100 mg to about 2000 mg, about 50 mg to about 100 mg, about 70 mg to about 95 mg, about 100 mg to about 200 mg, about 105 mg to about 200 mg, about 100 mg to about 150 mg, about 150 mg to about 300 mg, about 150 mg to about 200 mg, about 200 mg to about 250 mg, about 250 mg to about 300 mg, about 200 mg about 300 mg, about 300 mg to about 400 mg, about 400 mg to about 500 mg, about 400 mg to about 600 mg, about 360 mg to about 440 mg, about 560 mg to about 640 mg, or about 500 mg to about 600 mg, about 100 mg, about 150 mg, about 200 mg, about 300 mg, about 400 mg, about 600 mg, or any daily dose in a range bounded by, or between, any of these values. Bupropion may be administered once daily; or twice daily or every 12 hours, or three times daily in an amount that is about half or one third, respectively, of the daily dose.

[0433] In some embodiments: 1) about 50 mg/day to about 100 mg/day, about 100 mg/day to about 150 mg/day, about 150 mg/day to about 300 mg/day, about 150 mg/day to about 200 mg/day, about 200 mg/day to about 250 mg/day, about 250 mg/day to about 300 mg/day of bupropion, or about 300 mg/day to about 500 mg/day of bupropion; and/or 2) about 15 mg/day to about 60 mg/day, about 15 mg/day to about 30 mg/day, about 30 mg/day to about 45 mg/day, about 45 mg/day to about 60 mg/day, about 60 mg/day to about 100 mg/day, about 80 mg/day to about 110 mg/day, about 100 mg/day to about 150 mg/day, or about 100 mg/day to about 300 mg/day of dextromethorphan, are administered to a human being in need thereof.

[0434] In some embodiments, about 150 mg/day of bupropion and about 30 mg/day of dextromethorphan, about 150 mg/day of bupropion and about 60 mg/day of dextromethorphan, about 150 mg/day of bupropion and about 90 mg/day of dextromethorphan, about 150 mg/day of bupropion and about 120 mg/day of dextromethorphan, about 200 mg/day of bupropion and about 30 mg/day of dextromethorphan, about 200 mg/day of bupropion and about 60 mg/day of dextromethorphan, about 200 mg/day of bupropion and about 90 mg/day of dextromethorphan, about 200 mg/day of

bupropion and about 120 mg/day of dextromethorphan, about 300 mg/day of bupropion and about 30 mg/day of dextromethorphan, about 300 mg/day of bupropion and about 60 mg/day of dextromethorphan, about 300 mg/day of bupropion and about 90 mg/day of dextromethorphan, or about 300 mg/day of bupropion and about 120 mg/day of dextromethorphan is administered to the human being.

[0435] In some embodiments, about 100 mg/day of bupropion and about 15 mg/day of dextromethorphan is administered to the human being for 1, 2, or 3 days, followed by about 200 mg/day of bupropion and about 30 mg/day of dextromethorphan. In some embodiments, about 100 mg/day of bupropion and about 30 mg/day of dextromethorphan is administered to the human being for 1, 2, or 3 days, followed by about 200 mg/day of bupropion and about 60 mg/day of dextromethorphan.

[0436] In some embodiments, about 75 mg/day of bupropion and about 15 mg/day of dextromethorphan is administered to the human being for 1, 2, or 3 days, followed by about 150 mg/day of bupropion and about 30 mg/day of dextromethorphan. In some embodiments, about 75 mg/day of bupropion and about 30 mg/day of dextromethorphan is administered to the human being for 1, 2, or 3 days, followed by about 150 mg/day of bupropion and about 60 mg/day of dextromethorphan.

[0437] An antidepressant compound, such as bupropion, may be administered for as long as needed to treat a neurological condition, such as pain, depression or cough. In some embodiments, an antidepressant compound, such as bupropion, and dextromethorphan are administered at least once a day, such as once daily or twice daily, for at least 1 day, at least 3 days, at least 5 days, at least 7 days, at least 8 days, at least 9 days, or at least 10 days, at least 14 days, at least 21 days, at least 28 days, at least 30 days, at least 35 days, at least 42 days, at least 60 days, at least 90 days, at least 180 days, at least 365 days, or longer.

[0438] In some embodiments, co-administration of dextromethorphan with bupropion, hydroxybupropion, erythrohydroxybupropion, threoxyhydroxybupropion, or a prodrug of any of these compounds, may occur once a day for about 1, 2, 3, 4, 5, 6, 7, 8, 9, 10, 11, 12, 13, 14, 15, or more days prior to co-administering dextromethorphan with bupropion, hydroxybupropion, erythrohydroxybupropion, threoxyhydroxybupropion, or a prodrug of any of these compounds twice a day.

[0439] Therapeutic compounds may be formulated for oral administration, for example, with an inert diluent or with an edible carrier, or it may be enclosed in hard or soft shell gelatin capsules, compressed into tablets, or incorporated directly with the food of the diet. For oral therapeutic administration, the active compound may be incorporated with an excipient and used in the form of ingestible tablets, buccal tablets, troches, capsules, elixirs, suspensions, syrups, wafers, and the like.

[0440] Tablets, troches, pills, capsules and the like may also contain one or more of the following: a binder such as gum tragacanth, acacia, corn starch, or gelatin; an excipient, such as dicalcium phosphate; a disintegrating agent such as corn starch, potato starch, alginic acid, and the like; a lubricant such as magnesium stearate; a sweetening agent such as sucrose, lactose, or saccharin; or a flavoring agent such as peppermint, oil of wintergreen, or cherry flavoring. When the dosage unit form is a capsule, it may contain, in addition to materials of the above type, a liquid carrier.

Various other materials may be present as a coating, for example, tablets, pills, or capsules may be coated with shellac, sugar or both. A syrup or elixir may contain the active compound, sucrose as a sweetening agent, methyl and propylparabens as preservatives, a dye and flavoring, such as cherry or orange flavor. It may be desirable for material in a dosage form or pharmaceutical composition to be pharmaceutically pure and substantially nontoxic in the amounts employed.

[0441] Some compositions or dosage forms may be a liquid or may comprise a solid phase dispersed in a liquid.

[0442] Therapeutic compounds may be formulated for parental or intraperitoneal administration. Solutions of the active compounds as free bases or pharmacologically acceptable salts can be prepared in water suitably mixed with a surfactant, such as hydroxypropylcellulose. A dispersion can also have an oil dispersed within, or dispersed in, glycerol, liquid polyethylene glycols, and mixtures thereof. Under ordinary conditions of storage and use, these preparations may contain a preservative to prevent the growth of microorganisms.

SPECIFICALLY CONTEMPLATED EMBODIMENTS

[0443] The following are examples of embodiments that are specifically contemplated by the inventor:

Embodiment 1

[0444] A method of treating pain or a neurological disorder comprising delivering an enhanced plasma level or bioavailability of dextromethorphan or administering a therapeutically effective amount of a combination of dextromethorphan and an antidepressant compound, to a person in need thereof.

Embodiment 2

[0445] A method of treating pain comprising administering a combination of an antidepressant compound and dextromethorphan to a human being in need thereof.

Embodiment 3

[0446] A method of enhancing the pain relieving properties of dextromethorphan, comprising co-administering dextromethorphan and an antidepressant compound.

Embodiment 4

[0447] A method of increasing dextromethorphan plasma levels in a human being that is an extensive metabolizer of dextromethorphan, comprising co-administering an antidepressant compound to the human being receiving a treatment that includes administration of dextromethorphan.

Embodiment 5

[0448] A method of inhibiting the metabolism of dextromethorphan, comprising administering an antidepressant compound to a human being, wherein the human being is an extensive metabolizer of dextromethorphan, and wherein dextromethorphan is present in the body of the human being at the same time as the antidepressant compound.

Embodiment 6

[0449] A method of increasing the metabolic lifetime of dextromethorphan, comprising administering an antidepressant compound to a human being, wherein the human being is an extensive metabolizer of dextromethorphan, and wherein dextromethorphan is present in the body of the human being at the same time as the antidepressant compound.

Embodiment 7

[0450] A method of correcting extensive metabolism of dextromethorphan, comprising administering an antidepressant compound to a human being in need thereof.

Embodiment 8

[0451] A method of improving pain relieving properties of dextromethorphan comprising administering an antidepressant compound in conjunction with administration of dextromethorphan to a human being in need of treatment for pain.

Embodiment 9

[0452] A method of improving antitussive properties of dextromethorphan comprising administering an antidepressant compound in conjunction with administration of dextromethorphan to a human being in need of treatment for cough.

Embodiment 10

[0453] A method of treating cough comprising administering a combination of an antidepressant compound and dextromethorphan to a human being in need thereof.

Embodiment 11

[0454] A method of improving a therapeutic property of dextromethorphan comprising administering an antidepressant compound in conjunction with administration of dextromethorphan to a human being in need of treatment for a neurological disorder.

Embodiment 12

[0455] A method of treating a neurological disorder comprising administering a combination of an antidepressant compound and dextromethorphan to a human being in need thereof.

Embodiment 13

[0456] A method of treating a neurological disorder comprising administering an antidepressant compound and dextromethorphan to a human being in need thereof, wherein the human being is an extensive metabolizer of dextromethorphan.

Embodiment 14

[0457] The method of any preceding embodiment, such as embodiment 1, 2, 3, 4, 5, 6, 7, 8, 9, 10, 11, 12, or 13, wherein the dextromethorphan and the antidepressant compound are administered in separate dosage forms.

Embodiment 15

[0458] A pharmaceutical composition comprising a therapeutically effective amount of dextromethorphan, a therapeutically effective amount of an antidepressant compound, and a pharmaceutically acceptable excipient.

Embodiment 16

[0459] An oral dosage form comprising at least 20 mg of dextromethorphan and an effective amount of an antidepressant compound to inhibit the metabolism of dextromethorphan in a human being that is an extensive metabolizer of dextromethorphan.

Embodiment 17

[0460] The oral dosage form of embodiment 16, wherein about 30 mg to about 350 mg of dextromethorphan is present in the dosage form.

Embodiment 18

[0461] The oral dosage form of embodiment 16 or 17, wherein about 100 mg to about 400 mg of bupropion is present in the dosage form.

Embodiment 19

[0462] The oral dosage form of any of embodiments 16, 17, or 18, comprising an amount of bupropion that results in a bupropion plasma level of about 0.1 μM to about 10 μM when the oral dosage form is administered to a human being.

Embodiment 20

[0463] The oral dosage form of embodiment 19, comprising an amount of bupropion that results in a bupropion plasma level of about 0.1 μM to about 2 μM when the oral dosage form is administered to a human being.

Embodiment 21

[0464] The method of any preceding embodiment, such as embodiment 1, 2, 3, 4, 5, 6, 7, 8, 9, 10, 11, 12, or 13, wherein bupropion is administered at a dose that results in a bupropion plasma level of about 0.1 μM to about 10 μM .

Embodiment 22

[0465] The method of any preceding embodiment, such as embodiment 21, wherein bupropion is administered at a dose that results in a bupropion plasma level of about 0.3 μM to about 1 μM .

Embodiment 23

[0466] The method, composition, or dosage form of any preceding embodiment, such as embodiment 1, 2, 3, 4, 5, 6, 7, 8, 9, 10, 11, 12, 13, 14, 15, 16, or 17, wherein the antidepressant compound is bupropion or a metabolite thereof.

Embodiment 24

[0467] The method, composition, or dosage form of any preceding embodiment, such as embodiment 1, 2, 3, 4, 5, 6, 7, 8, 9, 10, 11, 12, 13, 14, 15, 16, or 17, wherein the antidepressant compound is bupropion.

Embodiment 25

[0468] The method, composition, or dosage form of any preceding embodiment, such as embodiment 1, 2, 3, 4, 5, 6, 7, 8, 9, 10, 11, 12, 13, 14, 15, 16, or 17, wherein the antidepressant compound is clomipramine, doxepin, fluoxetine, mianserin, imipramine, 2-chloroimipramine, amitriptyline, amoxapine, desipramine, protriptyline, trimipramine, nortriptyline, maprotiline, phenelzine, isocarboxazid, tranylcypromine, paroxetine, trazodone, citalopram, sertraline, aryloxy indanamine, benactyzine, escitalopram, fluvoxamine, venlafaxine, desvenlafaxine, duloxetine, mirtazapine, nefazodone, selegiline, ketamine, or a pharmaceutically acceptable salt thereof.

Embodiment 26

[0469] The method of any preceding embodiment, such as embodiment 1, 2, 3, 4, 5, 6, 7, 8, 11, 12, 13, 14, 21, 22, 23, 24, or 25, wherein dextromethorphan is administered to the human being for the treatment of cough.

Embodiment 27

[0470] A method of treating a neurological disorder comprising administering about 150 mg/day to about 300 mg/day of bupropion and about 30 mg/day to about 120 mg/day of dextromethorphan to a human being in need thereof.

Embodiment 28

[0471] A method of treating a neurological disorder comprising administering bupropion and dextromethorphan to a human being in need thereof, wherein the bupropion and dextromethorphan are administered at least once a day for at least 8 days, at least 9 days, or at least 10 days.

Embodiment 29

[0472] The method of any preceding embodiment, such as embodiment 1, 2, 3, 4, 5, 6, 7, 8, 9, 10, 11, 12, 13, 14, 21, 22, 23, 24, 25, 26, or 27, wherein bupropion is administered to the human being at least daily for at least 8 days, at least 9 days, or at least 10 days.

Embodiment 30

[0473] The method of any preceding embodiment, such as embodiment 1, 2, 3, 4, 5, 6, 7, 8, 9, 10, 11, 12, 13, 14, 21, 22, 23, 24, 25, 26, 27, or 28, wherein dextromethorphan is administered to the human being at least daily for at least 8 days, at least 9 days, or at least 10 days.

Embodiment 31

[0474] The method of any preceding embodiment, such as embodiment 28, 29, or 30, wherein bupropion is administered in an amount that results in a plasma concentration of dextromethorphan in the human being, on day 8, that is at least 10 times the plasma concentration of the same amount of dextromethorphan administered without bupropion.

Embodiment 32

[0475] The method of any preceding embodiment, such as embodiment 28, 29, 30, or 31, wherein bupropion is administered in an amount that results in an AUC_{0-12} of hydroxybupropion, on day 8, that is at least about 3000 ng·hr/mL.

Embodiment 33

[0476] The method of any preceding embodiment, such as embodiment 28, 29, 30, 31, or 32, wherein bupropion is administered in an amount that results in an AUC_{0-12} of erythrohydroxybupropion, on day 8, that is at least about 400 ng·hr/mL.

Embodiment 34

[0477] The method of any preceding embodiment, such as embodiment 28, 29, 30, 31, 32, or 33, wherein bupropion is administered in an amount that results in an AUC_{0-12} of threohydroxybupropion, on day 8, that is at least about 2000 ng·hr/mL.

Embodiment 35

[0478] The method, composition, or dosage form of any preceding embodiment, such as embodiment 1, 2, 3, 4, 5, 6, 7, 8, 9, 10, 11, 12, 13, 14, 15, 16, 17, 18, 19, 20, 21, 22, 23, 24, 26, 27, 28, 29, 30, 31, 32, 33, or 34, wherein the weight ratio of dextromethorphan to bupropion is about 0.1 to about 0.5.

Embodiment 36

[0479] The method of any preceding embodiment, such as embodiment 27, 28, 29, 30, 31, 32, 33, 34, or 35, wherein the human being is an extensive metabolizer of dextromethorphan.

Embodiment 37

[0480] The method of any preceding embodiment, such as embodiment 1, 2, 3, 4, 5, 6, 7, 8, 9, 10, 11, 12, 13, 14, 21, 22, 23, 24, 25, 26, 27, 28, 29, 30, 31, 32, 33, 34, 35, or 36, wherein about 150 mg/day of bupropion and about 30 mg/day of dextromethorphan is administered to the human being.

Embodiment 38

[0481] The method of any preceding embodiment, such as embodiment 1, 2, 3, 4, 5, 6, 7, 8, 9, 10, 11, 12, 13, 14, 21, 22, 23, 24, 25, 26, 27, 28, 29, 30, 31, 32, 33, 34, 35, or 36, wherein about 150 mg/day of bupropion and about 60 mg/day of dextromethorphan is administered to the human being.

Embodiment 39

[0482] The method of any preceding embodiment, such as embodiment 1, 2, 3, 4, 5, 6, 7, 8, 9, 10, 11, 12, 13, 14, 21, 22, 23, 24, 25, 26, 27, 28, 29, 30, 31, 32, 33, 34, 35, or 36, wherein about 200 mg/day of bupropion and about 30 mg/day of dextromethorphan is administered to the human being.

Embodiment 40

[0483] The method of any preceding embodiment, such as embodiment 1, 2, 3, 4, 5, 6, 7, 8, 9, 10, 11, 12, 13, 14, 21, 22, 23, 24, 25, 26, 27, 28, 29, 30, 31, 32, 33, 34, 35, or 36, wherein about 100 mg/day of bupropion and about 15 mg/day of dextromethorphan is administered to the human being for about 1 to about 3 days, followed by about 200 mg/day of bupropion and about 30 mg/day of dextromethorphan.

Embodiment 41

[0484] The method of any preceding embodiment, such as embodiment 1, 2, 3, 4, 5, 6, 7, 8, 9, 10, 11, 12, 13, 14, 21, 22, 23, 24, 25, 26, 27, 28, 29, 30, 31, 32, 33, 34, 35, or 36, wherein about 200 mg/day of bupropion and about 60 mg/day of dextromethorphan is administered to the human being.

Embodiment 42

[0485] The method of any preceding embodiment, such as embodiment 1, 2, 3, 4, 5, 6, 7, 8, 9, 10, 11, 12, 13, 14, 21, 22, 23, 24, 25, 26, 27, 28, 29, 30, 31, 32, 33, 34, 35, or 36, wherein about 100 mg/day of bupropion and about 30 mg/day of dextromethorphan is administered to the human being for about 1 to about 3 days, followed by about 200 mg/day of bupropion and about 60 mg/day of dextromethorphan.

Embodiment 43

[0486] The method of any preceding embodiment, such as embodiment 4, 5, 6, 7, 9, 10, 11, 12, 13, 14, 21, 22, 23, 24, 25, 26, 27, 28, 29, 30, 31, 32, 33, 34, 35, 36, 37, 38, 39, 40, 41, or 42, wherein dextromethorphan is administered to the human being for the treatment of pain.

Embodiment 44

[0487] The method of any preceding embodiment, such as embodiment 43, wherein the pain comprises postoperative pain, cancer pain, arthritic pain, lumbosacral pain, musculoskeletal pain, central multiple sclerosis pain, nociceptive pain, or neuropathic pain.

Embodiment 45

[0488] The method of any preceding embodiment, such as embodiment 43, wherein the pain comprises musculoskeletal pain, neuropathic pain, cancer-related pain, acute pain, or nociceptive pain.

Embodiment 46

[0489] The method of any preceding embodiment, such as embodiment 43, wherein the pain comprises postoperative pain.

Embodiment 47

[0490] The method of any preceding embodiment, such as embodiment 43, wherein the pain comprises cancer pain.

Embodiment 48

[0491] The method of any preceding embodiment, such as embodiment 43, wherein the pain comprises arthritic pain.

Embodiment 49

[0492] The method of any preceding embodiment, such as embodiment 43, wherein the pain comprises lumbosacral pain.

Embodiment 50

[0493] The method of any preceding embodiment, such as embodiment 43, wherein the pain comprises musculoskeletal pain.

Embodiment 51

[0494] The method of any preceding embodiment, such as embodiment 43, wherein the pain comprises neuropathic pain.

Embodiment 52

[0495] The method of any preceding embodiment, such as embodiment 43, wherein the pain comprises nociceptive pain.

Embodiment 53

[0496] The method of any preceding embodiment, such as embodiment 43, wherein the pain comprises chronic musculoskeletal pain.

Embodiment 54

[0497] The method of any preceding embodiment, such as embodiment 43, wherein the pain is associated with rheumatoid arthritis.

Embodiment 55

[0498] The method of any preceding embodiment, such as embodiment 43, wherein the pain is associated with juvenile rheumatoid arthritis.

Embodiment 56

[0499] The method of any preceding embodiment, such as embodiment 43, wherein the pain is associated with osteoarthritis.

Embodiment 57

[0500] The method of any preceding embodiment, such as embodiment 43, wherein the pain is associated with an axial spondyloarthritis.

Embodiment 58

[0501] The method of any preceding embodiment, such as embodiment 43, wherein the pain is associated with ankylosing spondylitis.

Embodiment 59

[0502] The method of any preceding embodiment, such as embodiment 43, wherein the pain is associated with diabetic peripheral neuropathy.

Embodiment 60

[0503] The method of any preceding embodiment, such as embodiment 43, wherein the pain is associated with postherpetic neuralgia.

Embodiment 61

[0504] The method of any preceding embodiment, such as embodiment 43, wherein the pain is associated with trigeminal neuralgia.

Embodiment 62

[0505] The method of any preceding embodiment, such as embodiment 43, wherein the pain is associated with monoradiculopathies.

Embodiment 63

[0506] The method of any preceding embodiment, such as embodiment 43, wherein the pain is associated with phantom limb pain.

Embodiment 64

[0507] The method of any preceding embodiment, such as embodiment 43, wherein the pain is associated with central pain.

Embodiment 65

[0508] The method of any preceding embodiment, such as embodiment 43, wherein the pain comprises cancer-related pain.

Embodiment 66

[0509] The method of any preceding embodiment, such as embodiment 43, wherein the pain is associated with lumbar nerve root compression.

Embodiment 67

[0510] The method of any preceding embodiment, such as embodiment 43, wherein the pain is associated with spinal cord injury.

Embodiment 68

[0511] The method of any preceding embodiment, such as embodiment 43, wherein the pain is associated with post-stroke pain.

Embodiment 69

[0512] The method of any preceding embodiment, such as embodiment 43, wherein the pain is associated with central multiple sclerosis pain.

Embodiment 70

[0513] The method of any preceding embodiment, such as embodiment 43, wherein the pain is associated with HIV-associated neuropathy.

Embodiment 71

[0514] The method of any preceding embodiment, such as embodiment 43, wherein the pain is associated with radiotherapy associated neuropathy.

Embodiment 72

[0515] The method of any preceding embodiment, such as embodiment 43, wherein the pain is associated with chemotherapy associated neuropathy.

Embodiment 73

[0516] The method of any preceding embodiment, such as embodiment 43, wherein the pain comprises dental pain.

Embodiment 74

[0517] The method of any preceding embodiment, such as embodiment 43, wherein the pain is associated with primary dysmenorrhea.

Embodiment 75

[0518] The method of any preceding embodiment, such as embodiment 4, 5, 6, 7, 9, 10, 11, 12, 13, 14, 21, 22, 23, 24, 25, 26, 27, 28, 29, 30, 31, 32, 33, 34, 35, 36, 37, 38, 39, 40, 41, 42, 43, 44, 45, 46, 47, 48, 49, 50, 51, 52, 53, 54, 55, 56, 57, 58, 59, 60, 61, 62, 63, 64, 65, 66, 67, 68, 69, 70, 71, 72, 73, or 74, wherein 90 mg/day of dextromethorphan is administered to the human being.

Embodiment 76

[0519] The method of any preceding embodiment, such as embodiment 75, wherein 45 mg of dextromethorphan is administered twice a day to the human being.

Embodiment 77

[0520] The method of any preceding embodiment, such as embodiment 75 or 76, wherein 150 mg/day of bupropion is administered to the human being.

Embodiment 78

[0521] The method of any preceding embodiment, such as embodiment 75 or 76, wherein 180 mg/day of bupropion is administered to the human being.

Embodiment 79

[0522] The method of any preceding embodiment, such as embodiment 75 or 76, wherein 200 mg/day of bupropion is administered to the human being.

Embodiment 80

[0523] The method of any preceding embodiment, such as embodiment 75 or 76, wherein 300 mg/day of bupropion is administered to the human being.

Embodiment 81

[0524] A method of increasing dextromethorphan plasma levels in a human being, comprising co-administering threohydroxybupropion, hydroxybupropion, erythrohydroxybupropion, bupropion, or a prodrug thereof, with dextromethorphan to the human being, wherein the threohydroxybupropion, hydroxybupropion, erythrohydroxybupropion, bupropion, or a prodrug thereof, is administered in an amount that results in an AUC_{0-12} of dextromethorphan that is at least about 40 ng·hr/mL.

Embodiment 82

[0525] The method of any preceding embodiment, such as embodiment 81, wherein the AUC_{0-12} of dextromethorphan is at least about 50 ng·hr/mL.

Embodiment 83

[0526] The method of any preceding embodiment, such as embodiment 81 or 82, wherein the human being is in need of treatment with dextromethorphan.

Embodiment 84

[0527] The method of any preceding embodiment, such as embodiment 81, 82, or 83, wherein the human being is an extensive metabolizer of dextromethorphan.

Embodiment 85

[0528] The method of any preceding embodiment, such as embodiment 81, 82, 83, or 84, wherein the threohydroxybupropion, hydroxybupropion, erythrohydroxybupropion, bupropion, or a prodrug thereof, and dextromethorphan are administered to the human being at least daily for at least 8 days, at least 9 days, or at least 10 days.

Embodiment 86

[0529] The method of any preceding embodiment, such as embodiment 85, wherein the AUC_{0-12} of dextromethorphan on Day 8, Day 9, or Day 10 is at least about 100 ng·hr/mL.

Embodiment 87

[0530] The method of any preceding embodiment, such as embodiment 85 or 86, wherein the AUC_{0-12} of dextromethorphan on Day 8, Day 9, or Day 10 is at least about 400 ng·hr/mL.

Embodiment 88

[0531] The method of any preceding embodiment, such as embodiment 85, 86, or 87, wherein the AUC_{0-12} of dextromethorphan on Day 8, Day 9, or Day 10 is at least about 800 ng·hr/mL.

Embodiment 89

[0532] The method of any preceding embodiment, such as embodiment 85, 86, 87, or 88, wherein the AUC_{0-12} of dextromethorphan on Day 8, Day 9, or Day 10 is at least about 1500 ng·hr/mL.

Embodiment 90

[0533] The method of any preceding embodiment, such as embodiment 85, 86, 87, 88, or 89, wherein the AUC_{0-24} of dextromethorphan on Day 8, Day 9, or Day 10 is at least about 100 ng·hr/mL.

Embodiment 91

[0534] The method of any preceding embodiment, such as embodiment 85, 86, 87, 88, 89, or 90, wherein the AUC_{0-24} of dextromethorphan on Day 8, Day 9, or Day 10 is at least about 1500 ng·hr/mL.

Embodiment 92

[0535] The method of any preceding embodiment, such as embodiment 85, 86, 87, 88, 89, 90, or 91, wherein the AUC_{0-24} of dextromethorphan on Day 8, Day 9, or Day 10 is at least about 2900 ng·hr/mL.

Embodiment 93

[0536] The method of any preceding embodiment, such as embodiment 85, 86, 87, 88, 89, 90, 91, or 92, wherein the AUC_{0-inf} of dextromethorphan on Day 8, Day 9, or Day 10 is at least about 100 ng·hr/mL.

Embodiment 94

[0537] The method of any preceding embodiment, such as embodiment 85, 86, 87, 88, 89, 90, 91, 92, or 93, wherein the AUC_{0-inf} of dextromethorphan on Day 8, Day 9, or Day 10 is at least about 1500 ng·hr/mL.

Embodiment 95

[0538] The method of any preceding embodiment, such as embodiment 85, 86, 87, 88, 89, 90, 91, 92, 93, or 94, wherein the AUC_{0-inf} of dextromethorphan on Day 8, Day 9, or Day 10 is at least about 3500 ng·hr/mL.

Embodiment 96

[0539] The method of any preceding embodiment, such as embodiment 85, 86, 87, 88, 89, 90, 91, 92, 93, 94, or 95, wherein the AUC_{0-inf} of dextromethorphan on Day 8, Day 9, or Day 10 is at least about 5000 ng·hr/mL.

Embodiment 97

[0540] A method of increasing dextromethorphan plasma levels in a human being, comprising co-administering threohydroxybupropion, hydroxybupropion, erythrohydroxybupropion, bupropion, or a prodrug thereof, with dextromethorphan to the human being, wherein the threohydroxybupropion, hydroxybupropion, erythrohydroxybupropion, bupropion, or a prodrug thereof, is administered in an amount that results in a C_{max} of dextromethorphan that is at least about 6 ng/mL.

Embodiment 98

[0541] The method of any preceding embodiment, such as embodiment 97, wherein the human being is in need of treatment with dextromethorphan.

Embodiment 99

[0542] The method of any preceding embodiment, such as embodiment 97 or 98, wherein the human being is an extensive metabolizer of dextromethorphan.

Embodiment 100

[0543] The method of any preceding embodiment, such as embodiment 97, 98, or 99, wherein the threohydroxybupropion, hydroxybupropion, erythrohydroxybupropion, bupropion, or a prodrug thereof, and dextromethorphan are administered to the human being at least daily for at least 8 days, at least 9 days, or at least 10 days.

Embodiment 101

[0544] The method of any preceding embodiment, such as embodiment 100, wherein the C_{max} of dextromethorphan on Day 8, Day 9, or Day 10 is at least about 20 ng/mL.

Embodiment 102

[0545] The method of any preceding embodiment, such as embodiment 100 or 101, wherein the C_{max} of dextromethorphan on Day 8, Day 9, or Day 10 is at least about 60 ng/mL.

Embodiment 103

[0546] The method of any preceding embodiment, such as embodiment 100, 101, or 102, wherein the C_{max} of dextromethorphan on Day 8, Day 9, or Day 10 is at least about 120 ng/mL.

Embodiment 104

[0547] A method of increasing dextromethorphan plasma levels in a human being, comprising co-administering threohydroxybupropion, hydroxybupropion, erythrohydroxybupropion, bupropion, or a prodrug thereof, with dextromethorphan to the human being, wherein the bupropion or a prodrug thereof is administered in an amount that results in an AUC_{0-12} of dextromethorphan that is at least about 40 ng·hr/mL.

hydroxybupropion, hydroxybupropion, erythrohydroxybupropion, bupropion, or a prodrug thereof, with dextromethorphan to the human being, wherein the threohydroxybupropion, hydroxybupropion, erythrohydroxybupropion, bupropion, or a prodrug thereof, is administered in an amount that results in a C_{avg} of dextromethorphan over a 12 hour period, after one administration, that is at least about 5 ng/mL.

Embodiment 105

[0548] The method of any preceding embodiment, such as embodiment 104, wherein the human being is in need of treatment with dextromethorphan.

Embodiment 106

[0549] The method of any preceding embodiment, such as embodiment 104 or 105, wherein the human being is an extensive metabolizer of dextromethorphan.

Embodiment 107

[0550] The method of any preceding embodiment, such as embodiment 104, 105, or 106, wherein the threohydroxybupropion, hydroxybupropion, erythrohydroxybupropion, bupropion, or a prodrug thereof, and dextromethorphan are administered to the human being at least daily for at least 8 days, at least 9 days, or at least 10 days.

Embodiment 108

[0551] The method of any preceding embodiment, such as embodiment 107, wherein the C_{avg} of dextromethorphan on Day 8, Day 9, or Day 10 is at least about 20 ng/mL.

Embodiment 109

[0552] The method of any preceding embodiment, such as embodiment 107 or 108, wherein the C_{avg} of dextromethorphan on Day 8, Day 9, or Day 10 is at least about 70 ng/mL.

Embodiment 110

[0553] The method of any preceding embodiment, such as embodiment 107, 108, or 109, wherein the C_{avg} of dextromethorphan on Day 8, Day 9, or Day 10 is at least about 120 ng/mL.

Embodiment 111

[0554] A method of increasing dextromethorphan plasma levels in a human being, comprising co-administering bupropion, hydroxybupropion, erythrohydroxybupropion, threohydroxybupropion, or a prodrug of any of these compounds, with dextromethorphan to the human being, wherein the bupropion or a prodrug thereof is administered in an amount that results in an AUC_{0-12} of dextromethorphan that is at least about 40 ng·hr/mL.

Embodiment 112

[0555] The method of any preceding embodiment, such as embodiment 111, wherein the AUC_{0-12} of dextromethorphan is at least about 50 ng·hr/mL.

Embodiment 113

[0556] The method of any preceding embodiment, such as embodiment 111 or 112, wherein the human being is in need of treatment with dextromethorphan.

Embodiment 114

[0557] The method of any preceding embodiment, such as embodiment 111, 112, or 113, wherein the human being is an extensive metabolizer of dextromethorphan.

Embodiment 115

[0558] The method of any preceding embodiment, such as embodiment 111, 112, 113, or 114, wherein the bupropion or a prodrug thereof is co-administered with dextromethorphan at least daily for at least two consecutive days.

Embodiment 116

[0559] The method of any preceding embodiment, such as embodiment 115, wherein the bupropion or a prodrug thereof and dextromethorphan are administered to the human being at least daily for at least 8 days, at least 9 days, or at least 10 days.

Embodiment 117

[0560] The method of any preceding embodiment, such as embodiment 116, wherein the AUC_{0-12} of dextromethorphan on Day 8, Day 9, or Day 10 is at least about 100 ng·hr/mL.

Embodiment 118

[0561] The method of any preceding embodiment, such as embodiment 116, wherein the AUC_{0-12} of dextromethorphan on Day 8, Day 9, or Day 10 is at least about 800 ng·hr/mL.

Embodiment 119

[0562] The method of any preceding embodiment, such as embodiment 116, wherein the AUC_{0-12} of dextromethorphan on Day 8, Day 9, or Day 10 is at least about 1500 ng·hr/mL.

Embodiment 120

[0563] The method of any preceding embodiment, such as embodiment 116, wherein the AUC_{0-24} of dextromethorphan on Day 8, Day 9, or Day 10 is at least about 100 ng·hr/mL.

Embodiment 121

[0564] The method of any preceding embodiment, such as embodiment 116, wherein the AUC_{0-24} of dextromethorphan on Day 8, Day 9, or Day 10 is at least about 1500 ng·hr/mL.

Embodiment 122

[0565] The method of any preceding embodiment, such as embodiment 116, wherein the AUC_{0-inf} of dextromethorphan on Day 8, Day 9, or Day 10 is at least about 100 ng·hr/mL.

Embodiment 123

[0566] The method of any preceding embodiment, such as embodiment 116, wherein the AUC_{0-inf} of dextromethorphan on Day 8, Day 9, or Day 10 is at least about 3500 ng·hr/mL.

Embodiment 124

[0567] The method of any preceding embodiment, such as embodiment 116, wherein the AUC_{0-inf} of dextromethorphan on Day 8, Day 9, or Day 10 is at least about 5000 ng·hr/mL.

Embodiment 125

[0568] A method of increasing dextromethorphan plasma levels in a human being, comprising co-administering bupropion, hydroxybupropion, erythrohydroxybupropion, threoxyhydroxybupropion, or a prodrug of any of these compounds, with dextromethorphan to the human being, wherein the bupropion or a prodrug thereof is administered in an amount that results in a C_{max} of dextromethorphan that is at least about 6 ng/mL.

Embodiment 126

[0569] The method of any preceding embodiment, such as embodiment 125, wherein the human being is in need of treatment with dextromethorphan.

Embodiment 127

[0570] The method of any preceding embodiment, such as embodiment 125 or 126, wherein the human being is an extensive metabolizer of dextromethorphan.

Embodiment 128

[0571] The method of any preceding embodiment, such as embodiment 126, 127, or 128, wherein the bupropion or a prodrug thereof is co-administered with dextromethorphan at least daily for at least two consecutive days.

Embodiment 129

[0572] The method of any preceding embodiment, such as embodiment 128, wherein the bupropion or a prodrug thereof and dextromethorphan are administered to the human being at least daily for at least 8 days, at least 9 days, or at least 10 days.

Embodiment 130

[0573] The method of any preceding embodiment, such as embodiment 129, wherein the C_{max} of dextromethorphan on Day 8, Day 9, or Day 10 is at least about 10 ng/mL.

Embodiment 131

[0574] The method of any preceding embodiment, such as embodiment 129, wherein the C_{max} of dextromethorphan on Day 8, Day 9, or Day 10 is at least about 60 ng/mL.

Embodiment 132

[0575] The method of any preceding embodiment, such as embodiment 129, wherein the C_{max} of dextromethorphan on Day 8, Day 9, or Day 10 is at least about 120 ng/mL.

Embodiment 133

[0576] A method of increasing dextromethorphan plasma levels in a human being, comprising co-administering bupropion, hydroxybupropion, erythrohydroxybupropion, threoxyhydroxybupropion, or a prodrug of any of these compounds, with dextromethorphan to the human being, wherein the bupropion or a prodrug thereof is administered

in an amount that results in a C_{avg} of dextromethorphan, over the period between two separate and consecutive administrations of dextromethorphan, that is at least about 5 ng/mL.

Embodiment 134

[0577] The method of any preceding embodiment, such as embodiment 134, wherein the bupropion or a prodrug thereof is administered in an amount that results in a C_{avg} of dextromethorphan, over the period between two separate and consecutive administrations of dextromethorphan, that is at least about 60 ng/mL.

Embodiment 135

[0578] The method of any preceding embodiment, such as embodiment 134, wherein the human being is in need of treatment with dextromethorphan.

Embodiment 136

[0579] The method of any preceding embodiment, such as embodiment 134 or 135, wherein the human being is an extensive metabolizer of dextromethorphan.

Embodiment 137

[0580] The method of any preceding embodiment, such as embodiment 134, 135, or 136, wherein the bupropion or a prodrug thereof is co-administered with dextromethorphan at least daily for at least two consecutive days.

Embodiment 138

[0581] The method of any preceding embodiment, such as embodiment 137, wherein the bupropion or a prodrug thereof and dextromethorphan are administered to the human being at least daily for at least 8 days, at least 9 days, or at least 10 days.

Embodiment 139

[0582] The method of any preceding embodiment, such as embodiment 138, wherein the C_{avg} of dextromethorphan on Day 8, Day 9, or Day 10 is at least about 8 ng/mL, wherein the C_{avg} is for the period between two separate and consecutive administrations of dextromethorphan, or if dextromethorphan is administered only once on Day 8, Day 9, or Day 10, the C_{avg} is for 12 hours after the first dose of dextromethorphan on Day 8, Day 9, or Day 10.

Embodiment 140

[0583] The method of any preceding embodiment, such as embodiment 138, wherein the C_{avg} of dextromethorphan on Day 8, Day 9, or Day 10 is at least about 120 ng/mL, wherein the C_{avg} is for the period between two separate and consecutive administrations of dextromethorphan, or if dextromethorphan is administered only once on Day 8, Day 9, or Day 10, the C_{avg} for 12 hours after the first dose of dextromethorphan on Day 8, Day 9, or Day 10.

Embodiment 141

[0584] A method of improving the efficacy of bupropion in treating depression, comprising: orally administering about 90 mg to about 125 mg of a bupropion in combination with about 0.3 mg/kg to about 1 mg/kg of a dextromethorphan, once or twice a day for at least 23 days, to a human being

suffering from depression, wherein orally administering the bupropion in combination with the dextromethorphan is more effective in treating depression than orally administering the same dosage regimen of bupropion without dextromethorphan.

Embodiment 142

[0585] The method of embodiment 141, wherein about 0.6 mg/kg to about 0.8 mg/kg of the dextromethorphan is orally administered once or twice a day.

Embodiment 143

[0586] The method of embodiment 141, wherein about 45 mg of the dextromethorphan is orally administered once or twice a day.

Embodiment 144

[0587] The method of embodiment 141, wherein about 100 mg to about 120 mg of the bupropion is orally administered once or twice a day.

Embodiment 145

[0588] The method of embodiment 142, wherein about 105 mg of the bupropion is orally administered once or twice a day.

Embodiment 146

[0589] The method of embodiment 141, wherein the dextromethorphan and the bupropion are orally administered for at least 35 days.

Embodiment 147

[0590] The method of embodiment 141, wherein the human being is suffering from treatment-resistant depression.

Embodiment 148

[0591] The method of embodiment 141, wherein the dextromethorphan is orally administered in a dosage form that provides immediate release of the dextromethorphan.

Embodiment 149

[0592] The method of embodiment 143, wherein the dextromethorphan is orally administered in a dosage form that provides immediate release of the dextromethorphan.

Embodiment 150

[0593] The method of embodiment 141, wherein the bupropion is orally administered in a dosage form that provides sustained release of the bupropion.

Embodiment 151

[0594] The method of embodiment 145, wherein the bupropion is orally administered in a dosage form that provides sustained release of the bupropion.

Embodiment 152

[0595] The method of embodiment 150, wherein about 105 mg of the bupropion is orally administered once or twice a day in a dosage form that provides sustained release of the bupropion.

Embodiment 153

[0596] The method of embodiment 152, wherein the bupropion and the dextromethorphan are orally administered together in a single dosage form that is orally administered once or twice a day.

Embodiment 154

[0597] The method of embodiment 153, wherein the dextromethorphan and the bupropion are orally administered for at least 5 weeks.

Embodiment 155

[0598] The method of embodiment 141, wherein the human being is suffering from major depressive disorder.

Embodiment 156

[0599] The method of embodiment 154, wherein the bupropion comprises an enantiomeric excess of an R-enantiomer.

Embodiment 157

[0600] The method of embodiment 154, wherein the bupropion comprises an enantiomeric excess of an S-enantiomer.

Embodiment 158

[0601] The method of embodiment 141, wherein the dextromethorphan comprises a deuterium-modified dextromethorphan.

Embodiment 159

[0602] The method of embodiment 141, wherein the human being is currently suffering from depression and has previously been unsuccessfully treated with at least two antidepressants.

Embodiment 160

[0603] A method of treating treatment-resistant depression comprising: selecting a human being suffering from depression who has previously been unsuccessfully treated with at least one antidepressant; and orally administering a dextromethorphan-bupropion combination treatment once or twice a day to the human being for at least about five weeks;

[0604] wherein the dextromethorphan-bupropion combination treatment comprises about 40 mg to about 70 mg of a dextromethorphan and about 100 mg to about 140 mg of a bupropion.

Embodiment 161

[0605] The method of embodiment 160, wherein the bupropion comprises an enantiomeric excess of an enantiomer.

Embodiment 162

[0606] The method of embodiment 160, wherein the dextromethorphan comprises a deuterium-modified dextromethorphan.

Embodiment 163

[0607] The method of embodiment 160, wherein the dextromethorphan-bupropion combination treatment comprises about 40 mg to about 50 mg of the dextromethorphan.

Embodiment 164

[0608] The method of embodiment 160, wherein the dextromethorphan-bupropion combination treatment comprises about 100 mg to about 110 mg of the bupropion.

Embodiment 165

[0609] The method of embodiment 163, wherein the dextromethorphan-bupropion combination treatment comprises about 100 mg to about 110 mg of the bupropion.

Embodiment 166

[0610] The method of embodiment 165, wherein the dextromethorphan and the bupropion are orally administered in a single dosage form that provides immediate release for the dextromethorphan and sustained release for the bupropion.

Embodiment 167

[0611] The method of embodiment 166, further comprising orally administering the dextromethorphan-bupropion combination treatment once a day for about 1, 2, 3, 4, 5, 6, or 7 days prior to orally administering the dextromethorphan-bupropion combination treatment twice a day to the human being for at least about five weeks.

Embodiment 168

[0612] The method of embodiment 167, wherein the dextromethorphan-bupropion combination treatment comprises about 45 mg of the dextromethorphan.

Embodiment 169

[0613] The method of embodiment 168, wherein the dextromethorphan-bupropion combination treatment comprises about 105 mg of the bupropion.

Embodiment 170

[0614] The method of embodiment 160, wherein the antidepressant is duloxetine.

Embodiment 171

[0615] A method of rapidly relieving the symptoms of depression, comprising administering a combination of bupropion and dextromethorphan once daily or twice daily to a human being in need thereof, wherein the human being experiences a therapeutic effect within 2 weeks of the first day that the combination of bupropion and dextromethorphan is administered.

Embodiment 172

[0616] A method of treating depression, comprising administering a combination of bupropion and dextrometho-

rphan once daily or twice daily to a human being in need thereof, wherein the human being is of Asian descent.

Embodiment 173

[0617] Use of a combination of bupropion and dextromethorphan in the manufacture of a medicament for rapidly relieving the symptoms of depression, wherein the medicament is administered once daily or twice daily to achieve a therapeutic effect within 2 weeks of the first day that the medicament is administered.

Embodiment 174

[0618] Use of a combination of bupropion and dextromethorphan in the manufacture of a medicament for the treatment of a depression, wherein the medicament is administered once daily or twice daily to a human being of Asian descent.

Embodiment 175

[0619] The method of embodiment 171 or 172 or the use of embodiment 173 or 174, wherein the human being is of Japanese descent.

Embodiment 176

[0620] The method of embodiment 171 or 172 or the use of embodiment 173 or 174, wherein the human being is of Chinese descent.

Embodiment 177

[0621] The method of embodiment 171 or 172 or the use of embodiment 173 or 174, wherein the human being is of Korean descent.

Embodiment 178

[0622] The method or the use of embodiment 171, 172, 173, 174, 175, 176, or 177, wherein about 105 mg of bupropion hydrochloride, or a molar equivalent amount of: 1) another salt form of bupropion or a 2) free base form of bupropion, is orally administered once daily or twice daily.

Embodiment 179

[0623] The method or the use of embodiment 171, 172, 173, 174, 175, 176, 177, or 178, wherein about 44 mg to about 46 mg of dextromethorphan hydrobromide, or a molar equivalent amount of: 1) another salt form of dextromethorphan or a 2) free base form of dextromethorphan, is orally administered once daily or twice daily.

Embodiment 180

[0624] The method or the use of embodiment 171, 172, 173, 174, 175, 176, 177, 178, or 179, wherein the human being has previously had an inadequate response to at least one antidepressant therapy.

Embodiment 181

[0625] The method or the use of embodiment 171, 172, 173, 174, 175, 176, 177, 178, 179, or 180, wherein the depression is major depressive disorder.

Embodiment 182

[0626] The method or the use of embodiment 171, 172, 173, 174, 175, 176, 177, 178, 179, 180, or 181, wherein the depression is treatment resistant depression.

Embodiment 183

[0627] The method or the use of embodiment 171, 172, 173, 174, 175, 176, 177, 178, 179, 180, 181, or 182, wherein the combination of bupropion and dextromethorphan is administered once daily or twice daily for at least 30 days.

Embodiment 184

[0628] The method or the use of embodiment 171, 172, 173, 174, 175, 176, 177, 178, 179, 180, 181, or 182, wherein the combination of bupropion and dextromethorphan is administered once daily or twice daily for at least 42 days.

Embodiment 185

[0629] The method or the use of embodiment 171, 172, 173, 174, 175, 176, 177, 178, 179, 180, 181, 182, 183, or 184, wherein administration of the combination of bupropion and dextromethorphan results in the MADRS score reduced by at least about 10% as compared with baseline.

Embodiment 186

[0630] The method or the use of embodiment 171, 172, 173, 174, 175, 176, 177, 178, 179, 180, 181, 182, 183, or 184, wherein administration of the combination of bupropion and dextromethorphan results in the MADRS score reduced by at least about 10% as compared with placebo.

Embodiment 187

[0631] A method of treating nicotine addiction associated with smoking tobacco comprising administering a combination of a bupropion and a dextromethorphan daily for at least 21 consecutive days to a person suffering from nicotine addiction, wherein the person is an ad-lib tobacco smoker, wherein a total amount of 200 mg to 250 mg of bupropion and 80 mg to 140 mg of dextromethorphan are administered to the person daily, and wherein the method is more effective than administering the same amount of bupropion alone.

Embodiment 188

[0632] The method of embodiment 187, wherein the administration of the combination of the bupropion and the dextromethorphan resulted in at least 10% greater reduction in an intensity of the nicotine self-administration as compared to bupropion alone as measured by the reduction in the average number of cigarettes smoked per day.

Embodiment 189

[0633] The method of embodiment 187, wherein the administration of the combination of the bupropion and the dextromethorphan resulted in at least 15% greater reduction in an intensity of the nicotine self-administration as compared to bupropion alone as measured by the reduction in the average number of cigarettes smoked per day.

Embodiment 190

[0634] The method of embodiment 187, wherein the administration of the combination of the bupropion and the dextromethorphan resulted in at least 20% greater reduction in an intensity of the nicotine self-administration as compared to bupropion alone as measured by the reduction in the average number of cigarettes smoked per day.

Embodiment 191

[0635] The method of embodiment 187, wherein the administration of the combination of the bupropion and the dextromethorphan resulted in at least 10% greater reduction in expired carbon monoxide levels as compared to bupropion alone.

[0636] The method of embodiment 1, wherein the person taking a medication of the combination of the bupropion and the dextromethorphan twice a day in 2 equal amount of divided doses resulted in greater reduction in an intensity of the nicotine self-administration on the day or following day of the administration than the person taking only one of the 2 divided doses or not taking the medication of the combination.

Embodiment 192

[0637] The method of embodiment 187, wherein the combination of the bupropion and the dextromethorphan is administered to the person daily for at least 42 consecutive days.

Embodiment 193

[0638] The method of embodiment 187, wherein about 105 mg of the bupropion is administered to the person twice daily.

Embodiment 194

[0639] The method of embodiment 187, wherein about 200 mg to about 250 mg of the bupropion is administered daily to the person in two divided doses.

Embodiment 195

[0640] The method of embodiment 187, wherein about 90 mg of the dextromethorphan is administered to the person daily.

Embodiment 196

[0641] The method of embodiment 187, wherein about 45 mg of the dextromethorphan in each dose is administered to the person twice daily.

Embodiment 197

[0642] The method of embodiment 1, wherein about 40 mg to about 50 mg of the dextromethorphan in each dose is administered to the person twice daily.

Embodiment 198

[0643] The method of embodiment 187, wherein about 45 mg of the dextromethorphan and about 105 mg of bupropion are administered to the person twice daily.

Embodiment 199

[0644] The method of embodiment 187, wherein the weight ratio of dextromethorphan to bupropion is about 0.1 to about 0.5.

Embodiment 200

[0645] The method of embodiment 187, wherein the weight ratio of dextromethorphan to bupropion is about 0.4 to about 0.5.

Embodiment 201

[0646] The method of embodiment 187, wherein, to the person addicted to nicotine, the method is more effective than administering the dextromethorphan alone.

Embodiment 202

[0647] The method of embodiment 187, wherein about 105 mg of the bupropion is administered to the person once daily for three days, followed by administering 105 mg of the bupropion in each dose twice daily to the person for at least 21 days.

Embodiment 203

[0648] The method of embodiment 202, wherein, to the person addicted to nicotine, the method is more effective, as measured on day 24 of treatment, than a control method, wherein the control method consists of administering 105 mg of the bupropion alone to the person once daily for three days, followed by administering 105 mg of the bupropion alone in each dose twice daily to the person for 21 days.

Embodiment 204

[0649] The method of embodiment 187, wherein about 105 mg of the bupropion is administered to the person once daily for three days, followed by administering 105 mg of the bupropion in each dose twice daily to the person for at least 39 days.

Embodiment 205

[0650] The method of embodiment 204, wherein, to the person addicted to nicotine, the method is more effective, as measured on day 42 of treatment, than a control method, wherein the control method consists of administering 105 mg of the bupropion alone to the person once daily for three days, followed by administering 105 mg of the bupropion alone in each dose twice daily to the person for 39 days.

Embodiment 206

[0651] The method of embodiment 204, wherein, to the person addicted to nicotine, the method is more effective, as measured on day 42 of treatment, than a control method, wherein the control method consists of administering 105 mg of the bupropion alone to the person once daily for three days, followed by administering 105 mg of the bupropion alone in each dose twice daily to the person for 39 days.

Embodiment 207

[0652] The method of embodiment 187, wherein about 45 mg of the dextromethorphan is administered to the person

once daily for three days, followed by administering 45 mg of the dextromethorphan in each dose twice daily to the person for at least 21 days.

Embodiment 208

[0653] The method of embodiment 198, wherein the method is more effective, as measured on day 21 of treatment, than a control method, wherein the control method consists of administering 105 mg of the bupropion alone to the person twice daily to the person for 21 days.

Embodiment 209

[0654] The method of embodiment 187, wherein the bupropion has an enantiomeric excess of the R-enantiomer that is at least 90%.

Embodiment 210

[0655] The method of embodiment 187, wherein the bupropion has an enantiomeric excess of the S-enantiomer that is at least 90%.

Embodiment 211

[0656] The method of embodiment 187, wherein the bupropion is deuterium enriched.

Embodiment 212

[0657] The method of embodiment 187, wherein the dextromethorphan is deuterium enriched.

Examples

Example 1

[0658] Fifteen human subjects were randomized into one of two treatment groups receiving either dextromethorphan (DM) alone, or DM in combination with bupropion, as shown in Table 1 below.

TABLE 1

Study Design				
Group	Dose Levels	Dosing Regimen	Duration	Total Subjects
A	0 mg/60 mg	DM: Twice daily, Days 1-8	Days 1-8	8
B	150 mg/60 mg	Bupropion: Once daily, Days 1-3; Twice daily, Days 4-8 DM: Twice daily, Days 1-8	Days 1-8	7

[0659] All subjects were extensive, including ultra-rapid, metabolizers of dextromethorphan as determined by CYP2D6 genetic testing. Dextromethorphan was dosed at 12-hour intervals on Days 1-8, with a final morning dose on Day 8. Bupropion was dosed once daily on Days 1-3, and at 12-hour intervals thereafter, with a final morning dose on Day 8.

[0660] Plasma samples were collected for concentration analysis of dextromethorphan, total dextrophan, bupropion, hydroxybupropion, erythrohydroxybupropion, and threoxybupropion on days 1 and 8. Plasma samples for

determination of trough concentrations of dextromethorphan were obtained approximately 12 hours after dosing on days 1, 5, 6, and 8.

[0661] Concentrations of dextromethorphan, total dextrophan (unconjugated and glucuronide forms), bupropion, hydroxybupropion, erythrohydroxybupropion, and threoxybupropion, were determined using LC-MS/MS. Pharmacokinetic parameters were calculated.

[0662] Phenotypic determination of dextromethorphan metabolizer status was performed by calculating the dextromethorphan/dextrophan metabolic ratio as described in Jurica et al. Journal of Clinical Pharmacy and Therapeutics, 2012, 37, 486-490. Plasma concentrations of dextromethorphan and dextrophan 3 hours after dosing were used, with a dextromethorphan/dextrophan ratio of 0.3 or greater indicating a poor metabolizer phenotype.

Results

[0663] Plasma concentrations of dextromethorphan were significantly increased with bupropion administration, as illustrated in FIG. 1 and Table 2.

TABLE 2

Mean Day 8 Dextromethorphan Plasma Concentrations (ng/mL)		
Time (hours)	Dextromethorphan (Group A)	Dextromethorphan + Bupropion (Group B)
0	1.2	110.6
1	2.4	129.3
2	3.6	153.9
3	3.6	151.6
4	3.3	149.1
6	2.5	150.0
8	1.9	144.4
12	1.1	119.3
24	0.4	95.3
36	0.1	69.0

[0664] The AUC of dextromethorphan was significantly increased with administration of bupropion as shown in FIGS. 2-4. As shown in FIG. 5 and Table 2A, administration of bupropion with dextromethorphan resulted in an approximately 60-fold, 80-fold, and 175-fold increase in mean dextromethorphan AUC₀₋₁₂, AUC₀₋₂₄, and AUC_{0-inf}, respectively on Day 8 as compared to administration of dextromethorphan alone. As shown in FIG. 6 and Table 2B, the increase in dextromethorphan AUC occurred as early as Day 1 (an approximate 3-fold increase in AUC₀₋₁₂).

TABLE 2A

Day 8 Values		
	Dextromethorphan (Group A)	Dextromethorphan + Bupropion (Group B)
AUC ₀₋₁₂ (ng*hr/mL)	28.1	1,686.3
AUC ₀₋₂₄ (ng*hr/mL)	37.1	2,975.3
AUC _{0-inf} (ng*hr/mL)	41.2	7,237.3
C _{max} (ng/mL)	3.8	158.1
C _{min} (ng/mL)	1.1	119.3
C _{avg} (ng/mL)	2.3	140.5

TABLE 2B

Day 1 Values		
	Dextromethorphan (Group A)	Dextromethorphan + Bupropion (Group B)
AUC ₀₋₁₂ (ng*hr/mL)	20.1	56.5
C _{max} (ng/mL)	3.0	8.7

[0665] Trough plasma concentrations (also referred to as “minimum mean plasma concentrations” or “C_{min}”) of dextromethorphan were significantly increased with administration of bupropion as illustrated in FIG. 7 and Tables 2A and 3. Administration of bupropion with dextromethorphan resulted in an approximately 105-fold increase in mean trough plasma concentration of dextromethorphan on Day 8 as compared to administration of dextromethorphan alone.

[0666] Mean average plasma concentrations (C_{avg}) of dextromethorphan on Day 8 increased approximately 60-fold with bupropion administration as compared to administration of dextromethorphan alone, as illustrated in Table 2A. Maximum mean plasma concentrations (C_{max}) were also significantly increased as illustrated in FIG. 8 and Table 2A.

TABLE 3

Mean Trough Dextromethorphan Plasma Concentrations (ng/mL)			
	Dextromethorphan (Group A)	Dextromethorphan + Bupropion (Group B)	Fold Change
Day 1	0.7	2.5	3.5
Day 5	1.2	80.9	70
Day 6	1.3	102.2	78
Day 7	1.2	110.6	94
Day 8	1.1	119.3	105

[0667] The T_{max} and elimination half-life (T_{1/2 el}) of dextromethorphan were significantly increased with administration of bupropion on Day 8. The increase of T_{1/2 el} shows that the metabolic lifetime of dextromethorphan was increased. Administration of bupropion with dextromethorphan resulted in a mean T_{max} of 3.6 hours, compared to 2.3 hours for dextromethorphan alone. Administration of bupropion with dextromethorphan resulted in a mean T_{1/2 el} of 27.7 hours, compared to 6.6 hours for dextromethorphan alone.

[0668] Plasma concentrations of dextrophan were significantly decreased with bupropion administration, as illustrated in FIG. 9 and Table 4.

TABLE 4

Mean Day 8 Dextrophan Plasma Concentrations (ng/mL)		
Time (hours)	Dextromethorphan (Group A)	Dextromethorphan + Bupropion (Group B)
0	132.4	165.3
1	688.9	190.7
2	959.1	214.9
3	778.1	214.4
4	594.9	205.1
6	324.7	172.5

TABLE 4-continued

Mean Day 8 Dextrophan Plasma Concentrations (ng/mL)		
Time (hours)	Dextromethorphan (Group A)	Dextromethorphan + Bupropion (Group B)
8	189.6	159.6
12	74.8	152.8
24	12.2	133.0
36	0.1	107.6

[0669] As shown in FIGS. 10-11, there was an approximate 78% reduction in mean dextrophan C_{max}, and an approximate 55% reduction in mean dextrophan AUC₀₋₁₂ on Day 8 with administration of bupropion.

[0670] Phenotypic determination of dextromethorphan metabolizer status showed that no subjects in either treatment arm were poor metabolizers on Day 1. On Day 8 however, 100% of subjects treated with bupropion had converted to poor metabolizer status as compared to 0% of subjects treated with dextromethorphan alone. The mean plasma dextromethorphan/dextrophan metabolic ratio increased from 0.01 on Day 1 to 0.71 on Day 8 with bupropion administration. The mean ratio in the group administered DM alone was 0.00 on Day 1 and remained unchanged on Day 8.

[0671] On Day 8, average plasma concentrations of bupropion, hydroxybupropion, erythrohydroxybupropion, and threoxyhydroxybupropion were at least 10 ng/mL, 200 ng/mL, 20 ng/mL, and 100 ng/mL, respectively after bupropion administration.

[0672] As used in this section, the term “fold change” or “fold increase” refers to the ratio of a value for bupropion with dextromethorphan to the same value for dextromethorphan alone (i.e. the value for bupropion with dextromethorphan divided by the same value for dextromethorphan alone).

Example 2

[0673] The ability of various antidepressant compounds to inhibit the metabolism of dextromethorphan was examined using human liver microsomes. Each antidepressant compound was incubated at seven increasing concentrations (0.1-100 μM) in duplicate with human liver microsomes (0.5 mg/mL) in the presence of dextromethorphan (5 μM) at 37° C. The assay was performed in the presence of 2 mM NADPH in 100 mM potassium phosphate (pH 7.4) containing 5 mM magnesium chloride, in a 200 μL assay final volume.

[0674] After optimal incubation at 37° C., the reactions were terminated by addition of methanol containing internal standard for analytical quantification. The quenched samples were incubated at 4° C. for 10 minutes and centrifuged at 4° C. for 10 minutes. The supernatant was removed and the metabolite of dextromethorphan (dextrophan) was analyzed by LC-MS/MS. A decrease in the formation of the metabolite compared to vehicle control was used to calculate an IC₅₀ value (the test concentration which produces 50% inhibition of dextromethorphan metabolism) for each antidepressant compound, with a lower IC₅₀ indicating greater potency.

[0675] The results are summarized in Table 5 below, and the corresponding potencies are depicted in FIG. 12.

TABLE 5

Potency of Various Antidepressant Compounds for Inhibition of the Metabolism of Dextromethorphan in Human Liver Microsomes	
Test Compound	Mean IC ₅₀ (μM)
Desvenlafaxine	97.3
Venlafaxine	27.7
Escitalopram	17.1
Citalopram	14.1
(2S,3S)-Hydroxybupropion	12.5
Bupropion	9.1
(R,R)-Hydroxybupropion	8.2
Fluvoxamine	6.5
Sertraline	5.1
(S)-Duloxetine	4.1
Threohydroxybupropion	3.9
Erythrohydroxybupropion	1.4

Example 3

Phase 2 Clinical Trial Design:

[0676] The Phase 2 clinical trial with the administration of a combination of dextromethorphan and bupropion (DM/BU) was a randomized, double-blind, active-controlled, multi-center, U.S. trial with 80 adult patients with confirmed diagnosis of moderate to severe major depressive disorder (MDD), who received a twice daily dose for a 6-week treatment period. Dose groups (1:1 randomization) included DM/BU (45 mg dextromethorphan/105 mg bupropion) with 43 patients, or active comparator bupropion (105 mg) with 37 patients. Among these patients, 23% of them had received prior first line treatment for depression. The clinical trial had extensive quality control measures.

The Primary Endpoint:

[0677] The changes from baseline in the Montgomery-Åsberg Depression Rating Scale (MADRS) total score over the 6-week treatment period were calculated at each time point and averaged.

[0678] FIG. 13 and Table A shows the changes in MADRS total score over the time during the 6-week dosing period for the subjects administered bupropion (BU) or the combination of dextromethorphan and bupropion (DM/BU).

TABLE A

Primary Endpoint	DM + BU	BU	P-Value
Change in MADRS Total Score over 6-week period (averaged)	-13.7	-8.8	<0.001
Change in MADRS Total Score at week 6	-17.2	-12.1	0.013

The Secondary Endpoints:

[0679] Table B listed the secondary endpoints with P-values.

TABLE B

Secondary Endpoint	P-Value*
MADRS Total Score Change Weeks 1-2	0.01
% Achieving Remission on MADRS at Week 2	0.004
% Achieving Remission on MADRS at Week 6	0.004

TABLE B-continued

Secondary Endpoint	P-Value*
MADRS-6 Change at Week 6	0.007
% of Responders on MADRS-6 (≥50% reduction from baseline) at Week 6	0.014
Clinical Global Impression-Improvement (CGI-I) at Week 1	0.045
CGI-I at Week 6	0.051
Clinical Global Impression-Severity (CGI-S) at Week 6	0.028

*P-values are for DM/BU versus active comparator bupropion (BU). Multiple secondary endpoints favored DM/BU.

[0680] FIG. 14 shows the percent of subjects achieving remission (as determined by MADRS≤10) over the time during the 6-week dosing period for the subjects administered bupropion (BU) or the combination of dextromethorphan and bupropion (DM/BU).

Safety:

[0681] The clinical study showed that the administration of the DM/BU was safe and well tolerated with similar rates of adverse events in the DM/BU and bupropion arms. No serious adverse events were observed. There was no meaningful difference between the two treatment arms in discontinuations due to adverse events. The most commonly reported adverse events in the DM/BU arm were nausea, dizziness, dry mouth, decreased appetite, and anxiety. The DM/BU was not associated with psychotomimetic effects, weight gain, or increased sexual dysfunction.

SUMMARY

[0682] Statistically significant improvements on MADRS and secondary efficacy endpoints for DM/BU in patients with MDD were achieved. Early and sustained separation from active comparator bupropion were observed. The administration of DM/BU was safe and well-tolerated with no psychotomimetic effects, weight gain, or increased sexual dysfunction

[0683] Thus, DM/BU demonstrated significant and rapid antidepressant activity with a favorable safety profile in the clinical trial in MDD.

Results:

[0684] FIGS. 13 and 14 are prepared based on the results of the US clinical trials with 80 adult patients having depression with 43 patients treated with the combination of 45 mg of DM and 105 mg of BU, and 37 patients treated with 105 mg of BU alone who received a twice daily dose for the 6-week treatment period. Among these patients, 23% of them had received prior first line treatment for depression. [0685] As shown in FIG. 13 and Table A, the MADRS total score (depression rating scale) was significantly reduced with the combination of DM and BU than that of BU alone even at the first week of the treatment. At week 6, administration of the combination DM/BU reduced the MADRS total score by about 42% as compared to bupropion alone.

[0686] As shown in FIG. 14, even in as early as the second week of the treatment, the remission rate for the combination of DM/BU is significantly higher than that for the comparator BU alone (about 8 times) with about 20% higher remission rate. At week 6 of the treatment, the administration of

combination DM/BU resulted in about 30% higher remission rate than that of the comparator BU alone.

[0687] The above clinical study showed that the administration of the combination of bupropion with dextromethorphan (DM/BU) provides greater efficacy than would otherwise be achieved by administering bupropion alone. This clinical study demonstrated that the combination of dextromethorphan and bupropion has an additive or synergistic efficacy in treating depression.

Example 4: Product Kit

[0688] In some embodiments, a product kit comprises a combination of dextromethorphan and bupropion, for treating depression, wherein the product kit contains a dosage form containing about 30 mg to about 60 mg of dextromethorphan and about 100 mg to about 200 mg of bupropion, and wherein administration of the dosage form once daily or twice daily results in greater efficacy in the human being than that for administering bupropion alone. In some embodiments, the product kit contains 45 mg of dextromethorphan and 105 mg of bupropion.

[0689] In some embodiments, a product kit comprises an oral sustained release delivery system for dextromethorphan, comprising bupropion; dextromethorphan; and a water soluble vehicle in a dosage form, wherein the dosage form contains about 30 mg to about 60 mg of dextromethorphan and about 100 mg to about 200 mg of bupropion, and wherein the use of the dosage form once or twice daily for at least eight days results in the increase of elimination half-life ($T_{1/2}$) of dextromethorphan than that for administration dextromethorphan alone on the eighth day.

Example 5

[0690] Nearly 40 million American adults smoke and around 70% of them report that they want to quit. Tobacco use results in approximately 500,000 premature deaths each year in the U.S. alone, according to the Centers for Disease Control and Prevention. Smoking is the single largest cause of premature deaths worldwide accounting for an estimated almost 20% of all deaths in developed countries [Dani J A and Heinemann S (1996) *Neuron* 16:5, pp. 905-8]. Direct health care and lost productivity costs as a result of smoking total nearly \$300 billion a year in the U.S. alone. It is estimated that only 3 to 5% of cigarette smokers who attempt to quit without assistance are successful for 6-12 months, and the relapse rate remains above 80% even with current treatments [Hughes JR, et al. (2004) *Addiction* 99:1, pp. 29-38]. As the vast majority of smokers who attempt to quit fail to do so highlighting the need for new approaches. The combination of dextromethorphan and bupropion (DM/BU) has the potential to address this condition due to the novel mechanisms of action of DM/BU.

[0691] The dextromethorphan component of DM/BU is a sigma-1 receptor agonist, nicotinic acetylcholine receptor antagonist, and inhibitor of the serotonin and norepinephrine transporters. The bupropion component of DM/BU serves to increase the bioavailability of dextromethorphan, and is a norepinephrine and dopamine reuptake inhibitor, and a nicotinic acetylcholine receptor antagonist. Both components of DM/BU are nicotinic acetylcholine receptor antagonists, a mechanism that is relevant to nicotine dependence. Thus, DM/BU provides a potentially new mechanism of action for smoking cessation treatment.

Phase 2 Clinical Trial Design:

[0692] The clinical trial was a Phase 2, randomized, double-blind, active-controlled study to evaluate the efficacy and safety of DM/BU for smoking cessation treatment. A total of 58 smokers were randomized in a 1:1 ratio to receive either DM/BU (45 mg dextromethorphan/105 mg bupropion) (n=31), or the active comparator bupropion (105 mg) (n=27), twice daily, and assessed over a 3-week period. Enrolled subjects were daily smokers using 10 or more cigarettes per day. The average number of cigarettes smoked per day at baseline was 20 for DM/BU and 17 for the bupropion treatment groups.

The Primary Endpoint:

[0693] The primary outcome measure was the change in smoking intensity, measured using the number of cigarettes smoked per day, assessed via daily smoking diaries.

[0694] Reduction in ad-lib smoking was selected as the primary endpoint in this trial, because it has been shown to correlate with smoking abstinence.

Safety:

[0695] Medication adherence was similar between the study arms for both the morning dose (97.1% for DM/BU and 96.6% for bupropion) and the evening dose (76.3% for DM/BU and 79.4% for bupropion). In the study, DM/BU was safe and well tolerated with no serious adverse events. The most commonly reported side effects were headache, dry mouth, and insomnia/vivid dreams, with similar incidences in both treatment arms.

Results:

[0696] Treatment with DM/BU resulted in a 25% greater reduction in the average number of cigarettes smoked per day over the 3-week period, the prespecified primary endpoint, as compared to bupropion (average reductions of 8.49 and 6.79 cigarettes per day for DM/BU and bupropion, respectively, $p=0.0016$).

[0697] Consistent with this finding, a greater proportion of smokers receiving DM/BU experienced a more than 50% reduction in expired carbon monoxide levels, a biochemical marker of smoking intensity, as compared to those treated with bupropion (52.0% for DM/BU versus 30.4% for bupropion, $p=0.15$).

[0698] In addition, the human subjects who took DM/BU as prescribed on a given day smoked 1.0 fewer cigarette on the day of medication use of DM/BU ($p=0.026$) and 1.2 fewer cigarettes on the following day ($p=0.008$) as compared to those who missed one or both doses of DM/BU.

SUMMARY

[0699] The treatment with DM/BU achieves the prespecified primary endpoint in Phase 2 Trial in Smoking Cessation. The treatment with DM/BU demonstrated statistically significant reduction in daily smoking compared to the active comparator bupropion alone ($p=0.0016$). The findings in this phase 2 clinical trial are notable because DM/BU was compared to bupropion, which is an approved treatment for smoking cessation.

[0700] Furthermore, it is worth noting that the improvement of DM/BU over bupropion observed in this clinical trial in human beings is similar in magnitude to the improve-

ment over placebo reported for the approved smoking cessation treatment varenicline in studies with a similar design. Varenicline is a prescription medication used to treat smoking addiction. This medication is the first approved nicotinic receptor partial agonist. Specifically, varenicline is a partial agonist of the alpha4/beta2 subtype of the nicotinic acetylcholine receptor.

Example 6

[0701] A Phase 3, randomized, double-blind, multicenter, placebo-controlled clinical trial of the combination of dextromethorphan (DM) and bupropion (BU or BUP) in patients with major depressive disorder (MDD) was conducted in the U.S. A total of 327 patients with a confirmed diagnosis of moderate to severe MDD were randomized in a 1:1 ratio to receive 45 mg dextromethorphan/105 mg bupropion (DM/BU) (n=163), or placebo (n=164) once daily for the first 3 days (day 1, day 2, and day 3) and twice daily thereafter (starting day 4) for a total of 6 weeks.

[0702] Baseline inclusion criteria included: Male or female 18-65 years of age, meeting DSM-5 criteria for current MDD without psychotic features, a Montgomery-Åsberg Depression Rating Scale (MADRS) total score of at least 25, and CGI-S score of at least 4. Exclusion criteria included: a history of electroconvulsive therapy, vagus nerve stimulation, transcranial magnetic stimulation, or any experimental central nervous system treatment of, during the current episode or in the past 6 months, Schizophrenia, bipolar disorder, obsessive compulsive disorder, and Psychiatric symptoms secondary to any other general medical condition.

[0703] Patient demographics and baseline characteristics are shown below:

	45 mg DM/105 mg BU	Placebo
Age (years)	42.1 (12.71)	41.1 (13.78)
Female Gender, n (%)	98 (60.1%)	117 (71.3%)
Race, n (%)		
White	88 (54.0%)	92 (56.1%)
Black or African American	61 (37.4%)	55 (33.5%)
Asian	9 (5.5%)	8 (4.9%)
Other or Not Reported	5 (3.1%)	9 (5.5%)
BMI (mg/kg ²)	29.2 (5.59)	29.4 (5.66)
MADRS Total Score	33.6 (4.43)	33.2 (4.36)
CGI-S Score	4.6 (0.59)	4.6 (0.57)

Data are mean (SD) unless otherwise stated.

Abbreviations:

BMI = Body Mass Index;

BU = Bupropion;

CGI-S = Clinical Global Impression - Severity;

DM = Dextromethorphan;

MADRS = Montgomery-Åsberg Depression Rating Scale

[0704] Demographics and baseline characteristics were similar across both treatment groups. Study completion rates were greater than 75% in both treatment groups.

[0705] The primary endpoint of the study was the change from baseline in the MADRS total score at Week 6. Secondary endpoints included MADRS change at Weeks 1 and 2, remission, response, Clinical Global Impression-Improvement (CGI-I), Clinical Global Impression-Severity (CGI-S), Patient Global Impression-Improvement (PGI-I), MADRS-6, Sheehan Disability Scale (SDS), other quality of

life measures, safety and tolerability. P-values were calculated based on least square mean estimates.

[0706] DM/BU met the primary endpoint and rapidly and significantly improved symptoms of depression. Specifically, DM/BU demonstrated rapid, durable, and statistically significant improvement in depressive symptoms as measured by MADRS total score compared to placebo (p=0.002 on primary endpoint). DM/BU demonstrated a highly statistically significant reduction in the Montgomery-Åsberg Depression Rating Scale (MADRS) total score compared to placebo at Week 6, with mean reductions from baseline of 16.6 points for DM/BU and 11.9 points for placebo (p=0.002).

[0707] Additionally, a statistically significant improvement was observed at Week 1, or only 4 days after the start of twice daily dosing. As depicted in FIG. 15, statistically significant improvements at Week 1 were observed for MADRS total score, with a reduction in MADRS total score of 7.3 points for DM/BU compared to the reduction of 4.9 points for placebo (key secondary endpoint, p=0.007), with statistical significance for this measure maintained at all time points thereafter (e.g. Week 2, 3, 4, 5, or 6). Statistically significant improvements for Patient Global Impression-Improvement (PGI-I) (p=0.008); Clinical Global Impression-Severity (CGI-S) (p=0.013); Clinical Global Impression-Improvement (CGI-I) (p=0.035); Quick Inventory of Depressive Symptomatology-Self-Rated (QIDS-SR-16) (p=0.016); Quality of Life Enjoyment and Satisfaction Questionnaire-Short Form (Q-LES-Q-SF) (p=0.031); and other endpoints were also observed at Week 1 and at every time point thereafter (e.g. Week 2, 3, 4, 5, or 6).

[0708] As shown in FIG. 16, response, defined as a >50% improvement in the MADRS total score, was seen at Week 6 in 54.0% of patients who received DM/BU, compared to 34.0% of patients who received placebo (p<0.001).

[0709] As shown in FIG. 17, rates of remission from depression (defined as MADRS≤10) were statistically significantly greater for DM/BU compared to placebo at Week 2 (p=0.013) and at every time point thereafter (e.g. Week 3, 4, or 6), being achieved by 39.5% of DM/BU patients compared to 17.3% of placebo patients at Week 6 (p<0.001).

[0710] DM/BU was also associated with a statistically significant reduction in functional impairment, as measured by the Sheehan Disability Scale (SDS), compared to placebo at Week 2 (p=0.003), and at every time point thereafter (p=0.002, at Week 6).

[0711] On all secondary endpoints including the following, DM/BU demonstrated statistically significant improvement at Week 6 compared to placebo, reflecting increasing treatment effects over time: clinical response on the MADRS total score (defined as ≥50%) (p<0.001); PGI-I (p=0.007); CGI-S (p=0.002); CGI-I (p=0.016); QIDS-SR-16 (p=0.001); Sheehan Disability Scale (SDS) (p=0.002); and Q-LES-Q-SF (p=0.011).

[0712] DM/BU was well tolerated in the phase 3 clinical trial. The most commonly reported adverse events in the DM/BU arm were dizziness, nausea, headache, diarrhea, somnolence, and dry mouth. There was one serious adverse event in the DM/BU arm which was deemed by the investigator not to be study-drug related. The rates of discontinuation due to adverse events were low in both treatment groups (6.2% for DM/BU and 0.6% for placebo). Treatment with DM/BU was not associated with psychotomimetic effects or weight gain.

[0713] Unless otherwise indicated, all numbers expressing quantities of ingredients, properties such as amounts, percentage, and so forth used in the specification and claims are to be understood in all instances as indicating both the exact values as shown and as being modified by the term “about.” Accordingly, unless indicated to the contrary, the numerical parameters set forth in the specification and attached claims are approximations that may vary depending upon the desired properties sought to be obtained. At the very least, and not as an attempt to limit the application of the doctrine of equivalents to the scope of the claims, each numerical parameter should at least be construed in light of the number of reported significant digits and by applying ordinary rounding techniques.

[0714] The terms “a,” “an,” “the” and similar referents used in the context of describing the embodiments (especially in the context of the following claims) are to be construed to cover both the singular and the plural, unless otherwise indicated herein or clearly contradicted by context. All methods described herein can be performed in any suitable order unless otherwise indicated herein or otherwise clearly contradicted by context. The use of any and all examples, or exemplary language (e.g., “such as”) provided herein is intended merely to better illuminate the embodiments and does not pose a limitation on the scope of any claim. No language in the specification should be construed as indicating any non-claimed element essential to the practice of the claims.

[0715] Groupings of alternative elements or embodiments disclosed herein are not to be construed as limitations. Each group member may be referred to and claimed individually or in any combination with other members of the group or other elements found herein. It is anticipated that one or more members of a group may be included in, or deleted from, a group for reasons of convenience and/or to expedite prosecution. When any such inclusion or deletion occurs, the specification is deemed to contain the group as modified thus fulfilling the written description of all Markush groups if used in the appended claims.

[0716] Certain embodiments are described herein, including the best mode known to the inventors for carrying out the claimed embodiments. Of course, variations on these described embodiments will become apparent to those of ordinary skill in the art upon reading the foregoing description. The inventor expects skilled artisans to employ such variations as appropriate, and the inventors intend for the claimed embodiments to be practiced otherwise than specifically described herein. Accordingly, the claims include all modifications and equivalents of the subject matter recited in the claims as permitted by applicable law. Moreover, any combination of the above-described elements in all possible variations thereof is contemplated unless otherwise indicated herein or otherwise clearly contradicted by context.

[0717] In closing, it is to be understood that the embodiments disclosed herein are illustrative of the principles of the claims. Other modifications that may be employed are within the scope of the claims. Thus, by way of example, but not of limitation, alternative embodiments may be utilized in accordance with the teachings herein. Accordingly, the claims are not limited to embodiments precisely as shown and described.

What is claimed is:

1. A dosage form comprising:
 - about 105 mg of bupropion hydrochloride and about 45 mg of dextromethorphan hydrobromide; or
 - an amount of a bupropion in a free base or a salt form and an amount of dextromethorphan in a free base or a salt form that provides about the same AUC_{0-12} of bupropion and about the same AUC_{0-12} of dextromethorphan in a human being as administering: about 105 mg of bupropion hydrochloride and about 45 mg of dextromethorphan hydrobromide to the human being.
2. The dosage form of claim 1, comprising about 105 mg of bupropion hydrochloride and about 45 mg of dextromethorphan hydrobromide.
3. The dosage form of claim 1, wherein the dextromethorphan is formulated for immediate release.
4. The dosage form of claim 1, wherein the bupropion is formulated for sustained release.
5. A method of systemically delivering the bupropion and the dextromethorphan, comprising administering the dosage form of claim 1 to a human being.
6. The method of claim 5, wherein the dosage form is administered orally.
7. The method of claim 5, wherein the dosage form is administered once daily.
8. The method of claim 5, wherein the dosage form is administered twice daily.
9. The method of claim 5, wherein the dosage form is administered for at least 8 consecutive days.
10. The method of claim 5, wherein the dosage form is administered for at least 14 consecutive days.
11. The method of claim 5, wherein the dosage form is administered for at least 30 consecutive days.
12. A dosage form comprising:
 - about 210 mg of bupropion hydrochloride and about 90 mg of dextromethorphan hydrobromide; or
 - an amount of a bupropion in a free base or a salt form and an amount of dextromethorphan in a free base or a salt form that provides about the same AUC_{0-24} of bupropion and about the same AUC_{0-24} of dextromethorphan in a human being as administering: about 210 mg of bupropion hydrochloride and about 90 mg of dextromethorphan hydrobromide to the human being. The dosage form of claim 12, comprising about 210 mg of bupropion hydrochloride and about 90 mg of dextromethorphan hydrobromide.
13. The dosage form of claim 12, wherein the dextromethorphan is formulated for immediate release.
14. The dosage form of claim 12, wherein the bupropion is formulated for sustained release.
15. A method of systemically delivering the bupropion and the dextromethorphan, comprising administering the dosage form of claim 12 to a human being.
16. The method of claim 15, wherein the dosage form is administered orally.
17. The method of claim 15, wherein the dosage form is administered once daily.
18. The method of claim 15, wherein the dosage form is administered for at least 8 consecutive days.
19. The method of claim 15, wherein the dosage form is administered for at least 14 consecutive days.
20. The method of claim 15, wherein the dosage form is administered for at least 30 consecutive days.

* * * * *