



(19) **United States**

(12) **Patent Application Publication**
SCHEEL

(10) **Pub. No.: US 2020/0228006 A1**

(43) **Pub. Date: Jul. 16, 2020**

(54) **DEVICES AND METHODS RELATED TO DUAL OUTPUT CHARGE PUMP**

Publication Classification

(51) **Int. Cl.**
H02M 3/07 (2006.01)
(52) **U.S. Cl.**
CPC *H02M 3/073* (2013.01); *H02M 2001/009* (2013.01)

(71) Applicant: **SKYWORKS SOLUTIONS, INC.**,
Woburn, MA (US)

(72) Inventor: **Michael Lee SCHEEL**, San Jose, CA
(US)

(57) **ABSTRACT**

Devices and methods related to dual output charge pumps. According to some implementation, a charge pump includes a boost charge pump circuit and a buck charge pump circuit sharing a common flying capacitance. In some implementations, the boost pump circuit includes an input node and a boosted-voltage output node, and the buck charge pump circuit includes the input node and a divided-voltage output node. In some implementations, the boosted-voltage includes $2 \times V_{in}$, and the divided-voltage includes $V_{in}/2$, V_{in} being an input voltage at the input node. In some implementations, the boost pump circuit further includes a first holding capacitance that couples the boosted-voltage output node to a ground. In some implementations, the buck pump circuit further includes a second holding capacitance that couples the divided-voltage output node to the ground.

(21) Appl. No.: **16/724,283**

(22) Filed: **Dec. 21, 2019**

Related U.S. Application Data

(63) Continuation of application No. 16/102,654, filed on Aug. 13, 2018, now Pat. No. 10,523,115, which is a continuation of application No. 14/861,058, filed on Sep. 22, 2015, now Pat. No. 10,050,522.

(60) Provisional application No. 62/116,457, filed on Feb. 15, 2015.

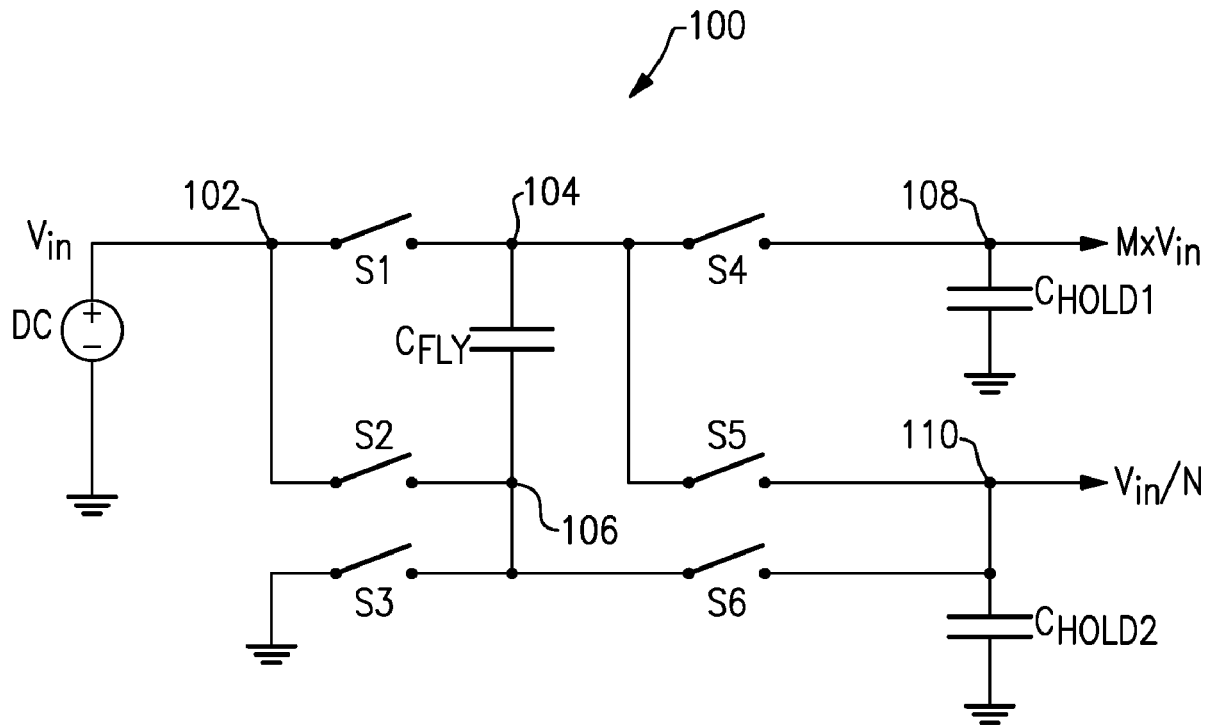

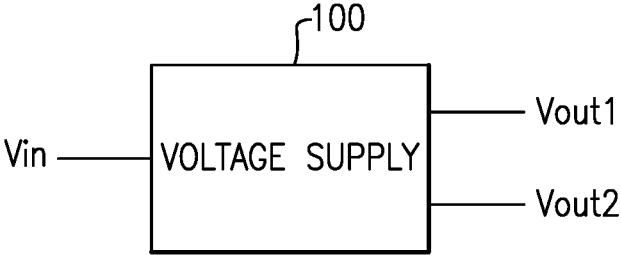

FIG.1

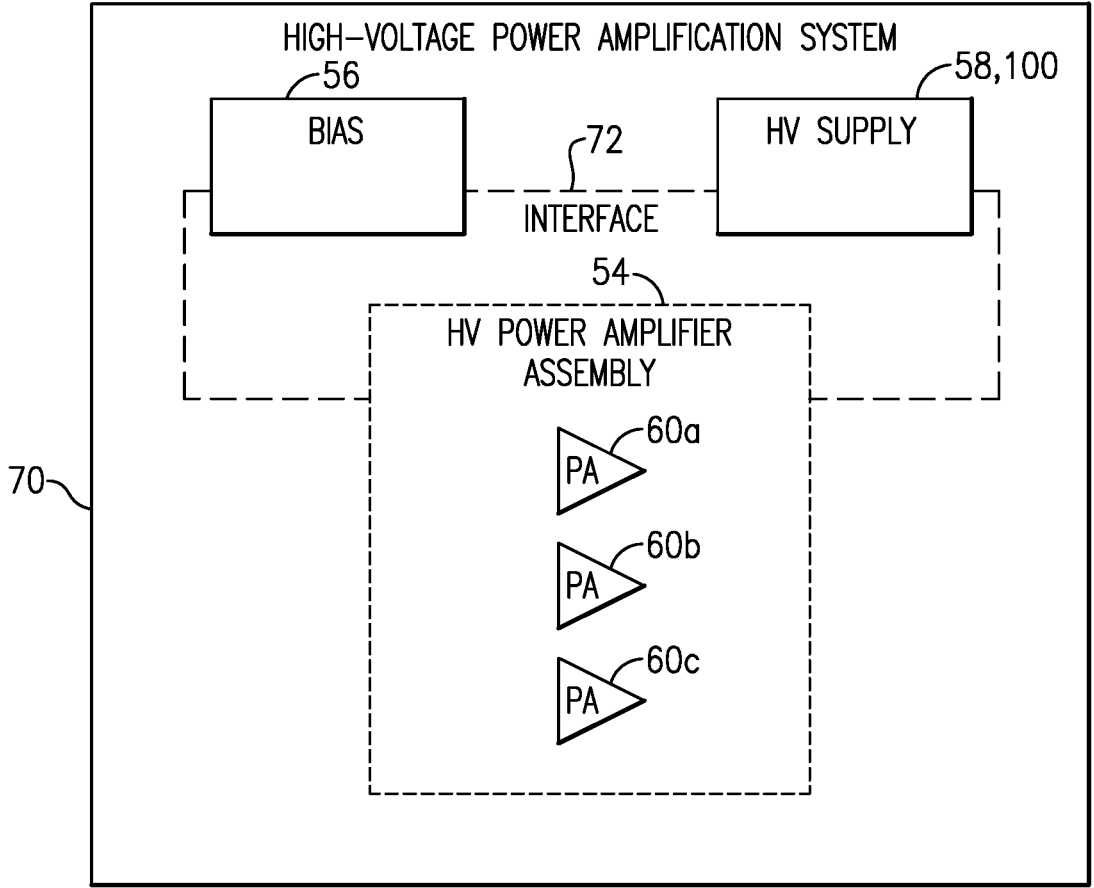

FIG.2

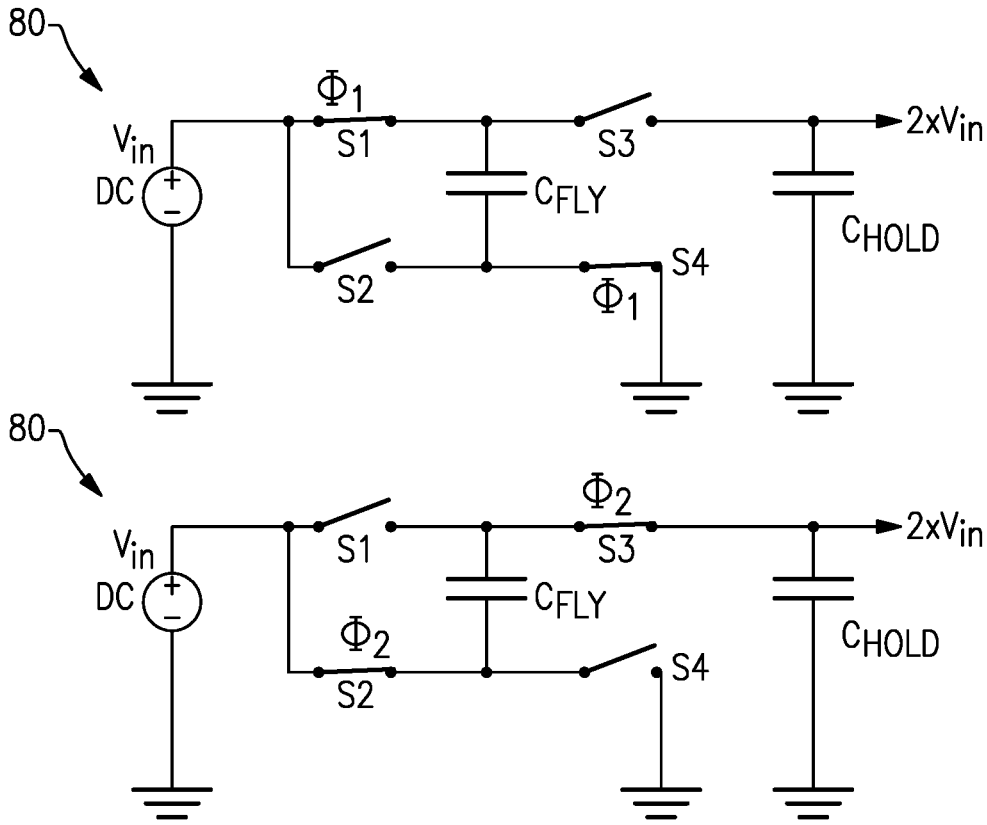

FIG.3A

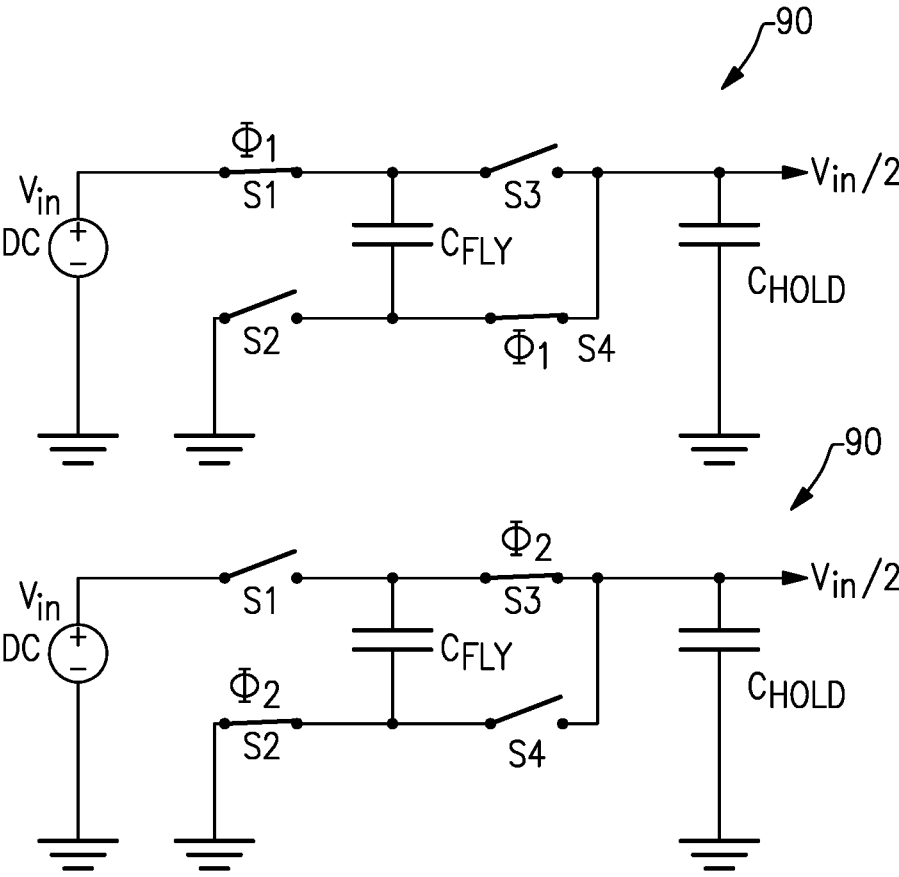

FIG.3B

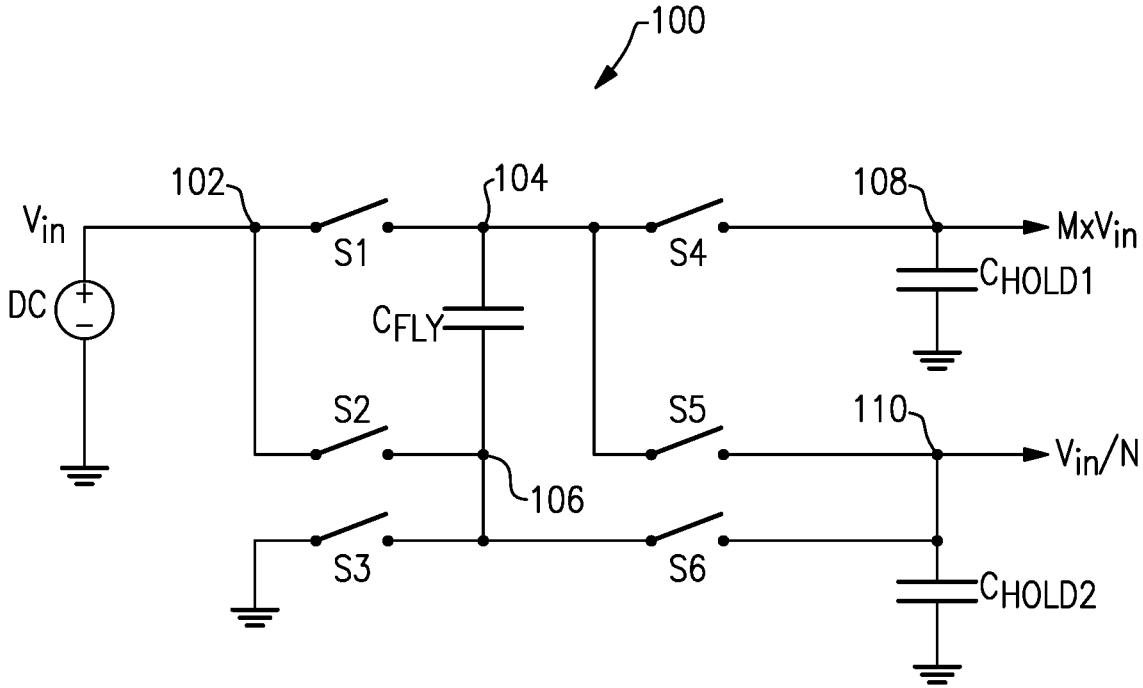

FIG.4

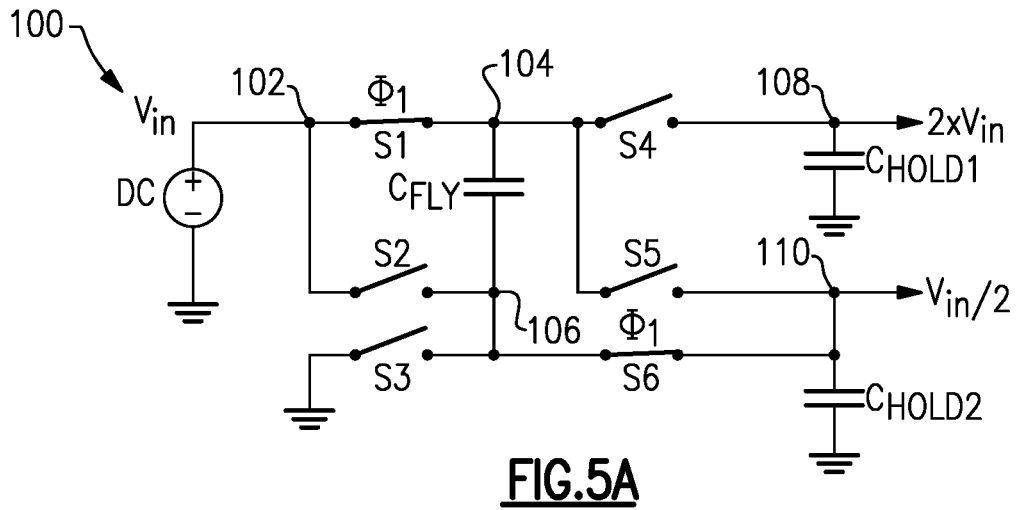

FIG. 5A

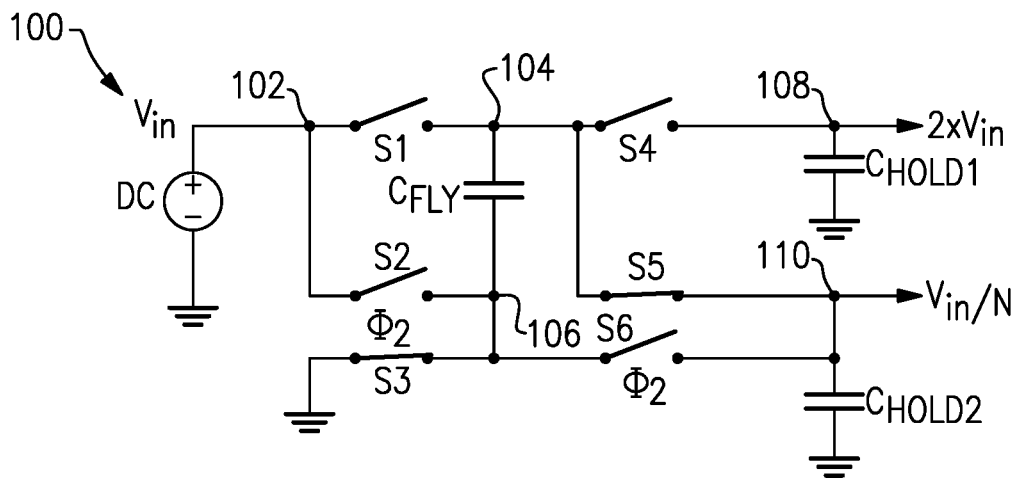

FIG. 5B

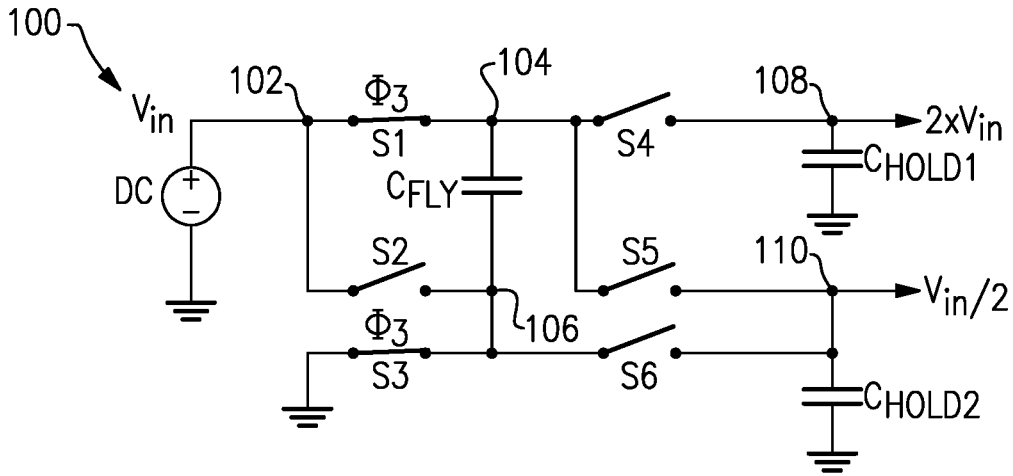

FIG.5C

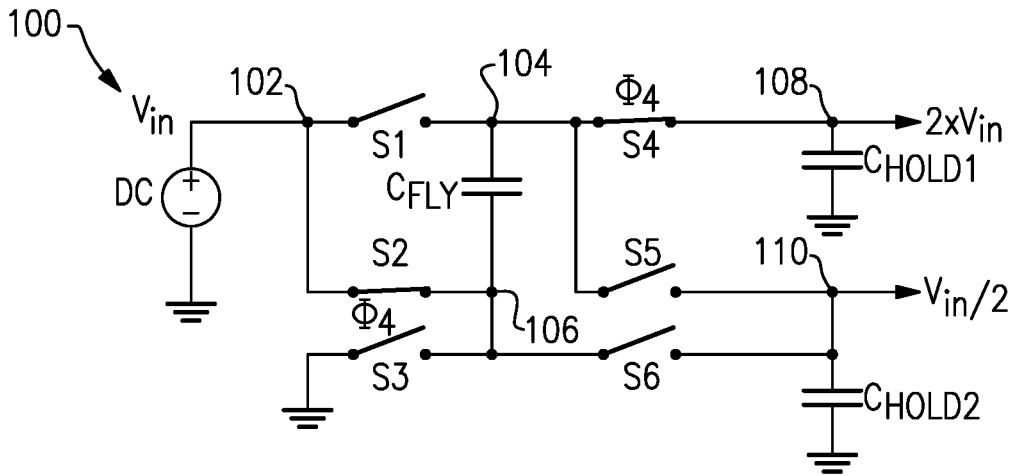

FIG.5D

PHASE	CYCLE I				CYCLE II			
	$\Phi 1$	$\Phi 2$	$\Phi 3$	$\Phi 4$	$\Phi 1$	$\Phi 2$	$\Phi 3$	$\Phi 4$
CHARGE @ NODE 104	V_{in}	$V_{in}/2$	V_{in}	$2xV_{in}$	V_{in}	$V_{in}/2$	V_{in}	$2xV_{in}$
CHARGE @ NODE 106	$V_{in}/2$	GND	GND	V_{in}	$V_{in}/2$	GND	GND	V_{in}
Q	$1/2 CV_{in}$	$1/2 CV_{in}$	CV_{in}	CV_{in}	$1/2 CV_{in}$	$1/2 CV_{in}$	CV_{in}	CV_{in}

FIG.6

PHASE	CYCLE I				CYCLE II			
	$\Phi 1$	$\Phi 2$	$\Phi 3$	$\Phi 4$	$\Phi 1$	$\Phi 2$	$\Phi 3$	$\Phi 4$
CHARGE @ NODE 104	V_{in}	$V_{in}/2$	V_{in}	$2xV_{in}$	V_{in}	$V_{in}/2$	V_{in}	$2xV_{in}$
CHARGE @ NODE 106	$V_{in}/2$	GND	$V_{in}/2$	V_{in}	$V_{in}/2$	GND	$V_{in}/2$	V_{in}
Q	$1/2 CV_{in}$	$1/2 CV_{in}$	$1/2 CV_{in}$	CV_{in}	$1/2 CV_{in}$	$1/2 CV_{in}$	$1/2 CV_{in}$	CV_{in}

FIG.7

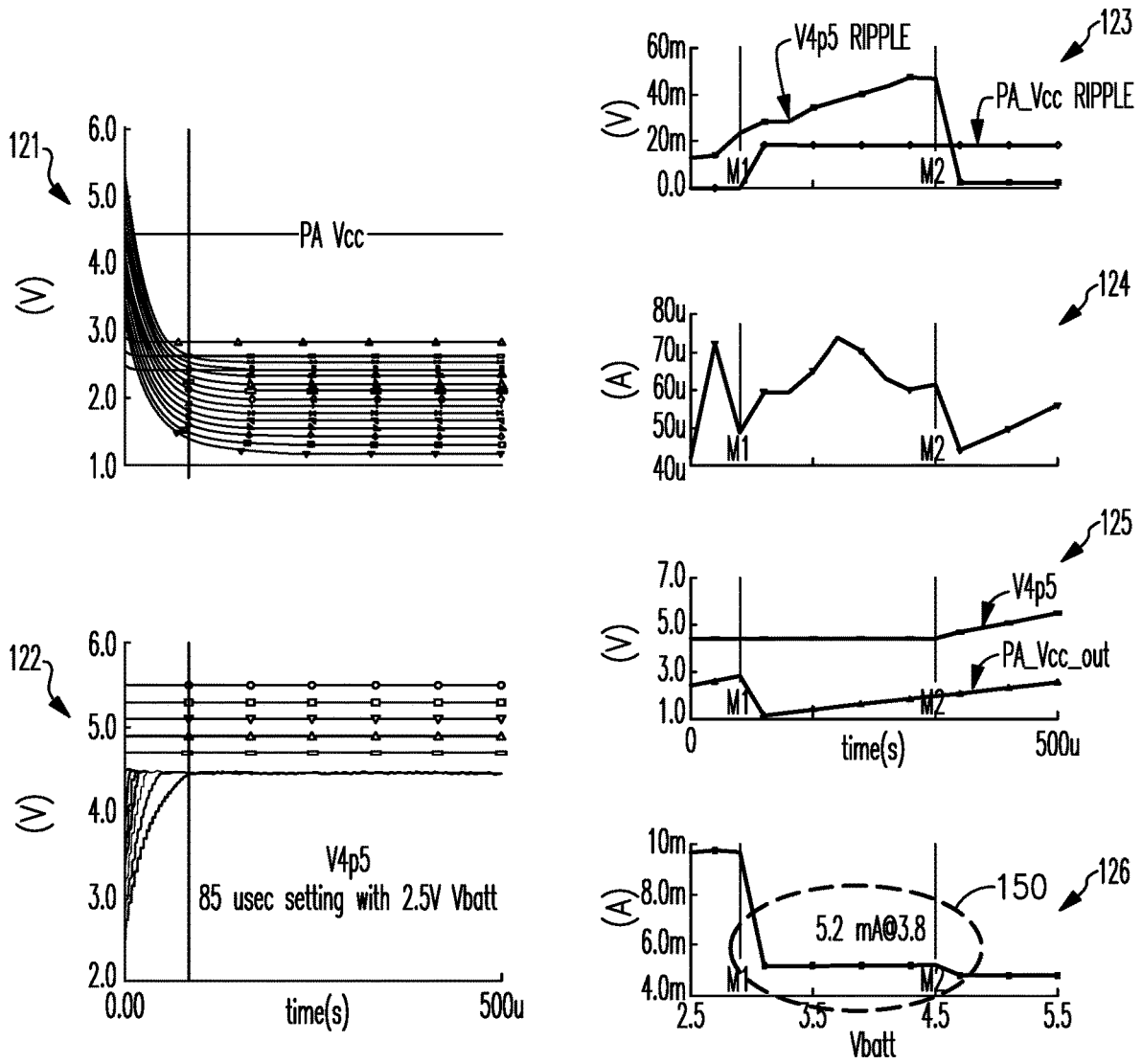

FIG.8

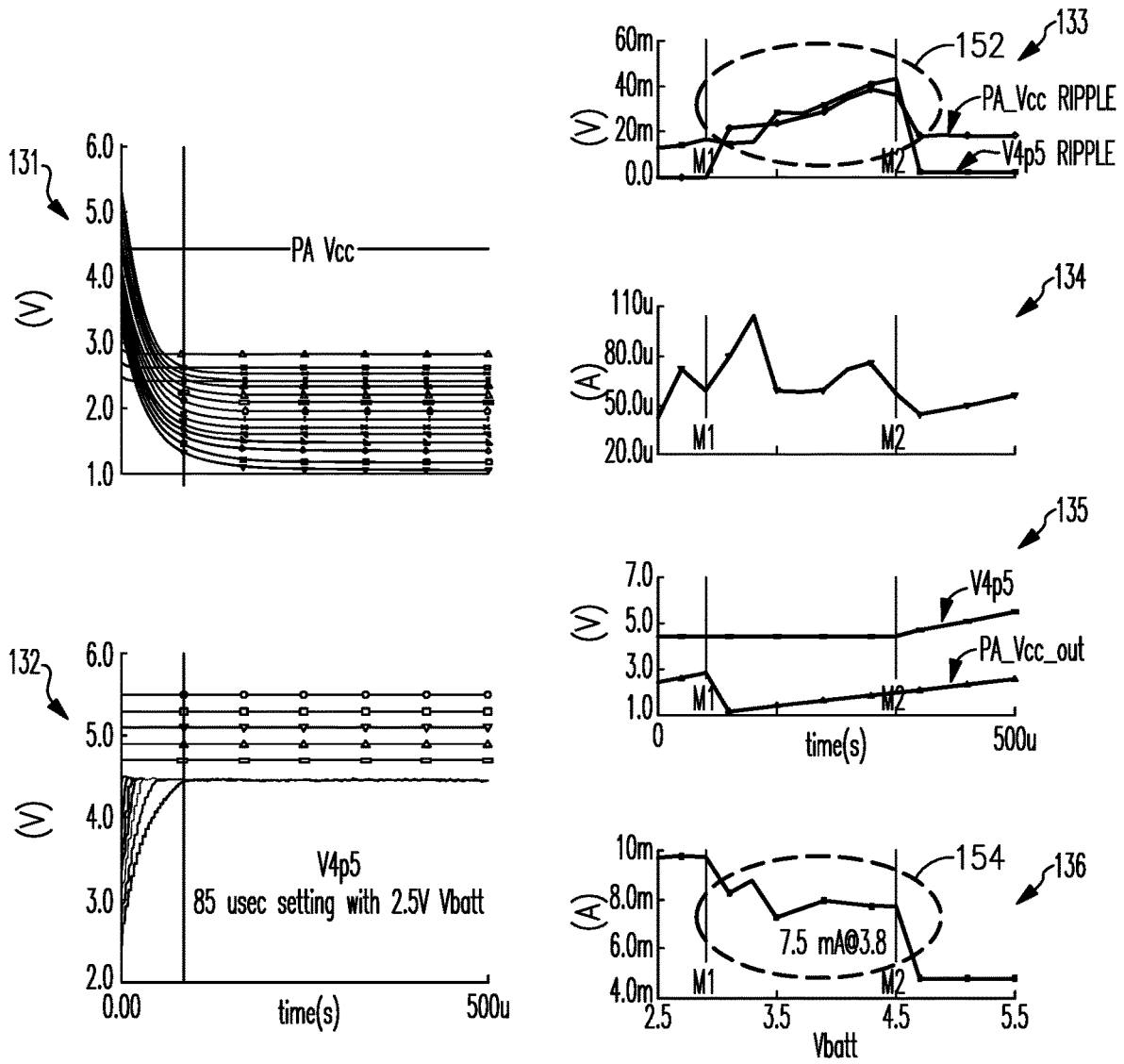

FIG.9

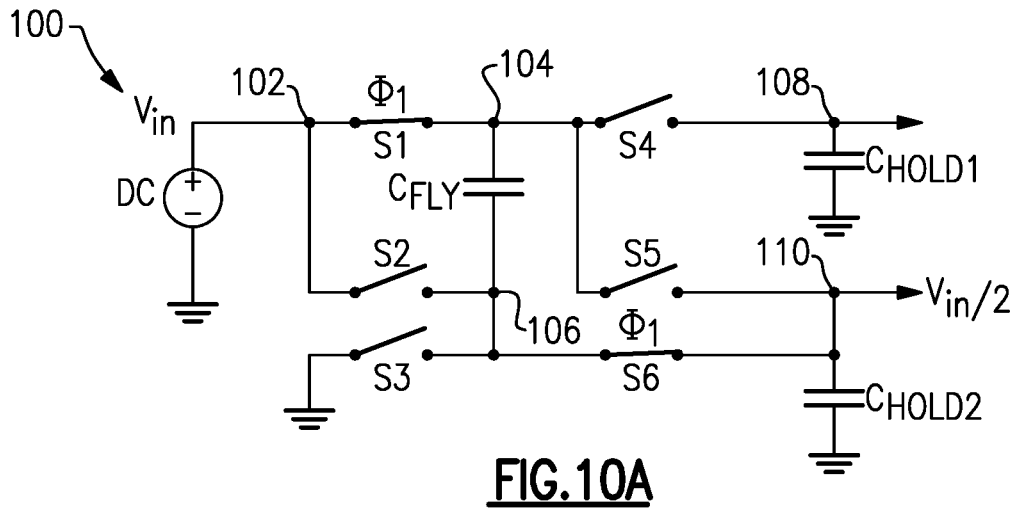

FIG. 10A

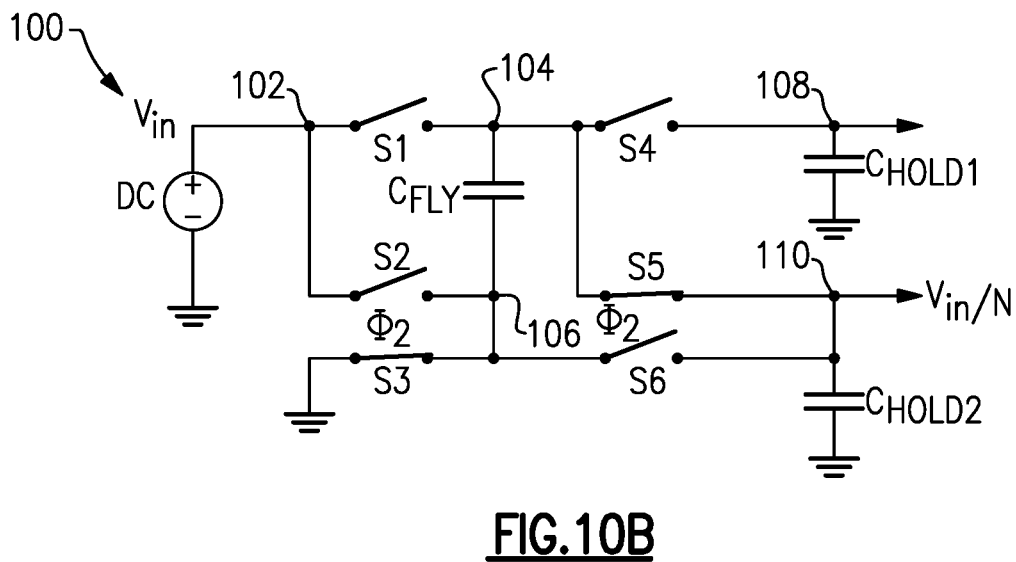

FIG. 10B

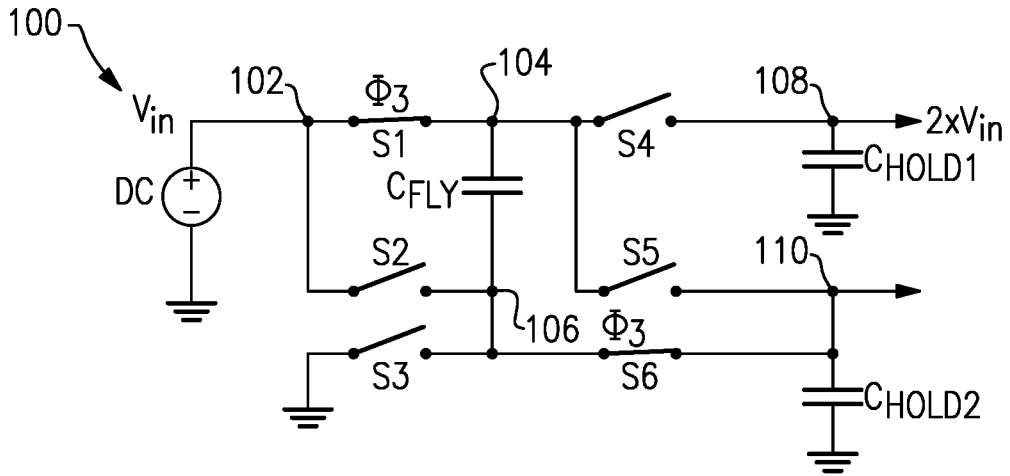

FIG. 10C

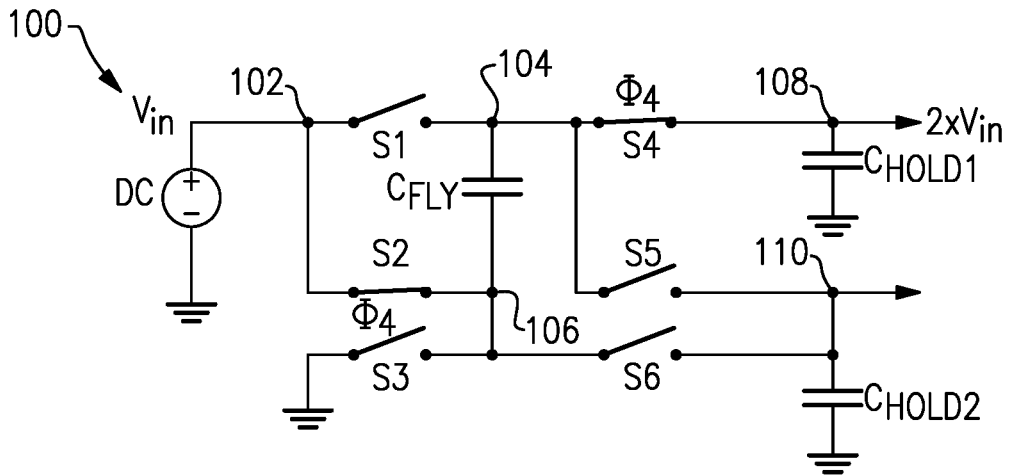

FIG. 10D

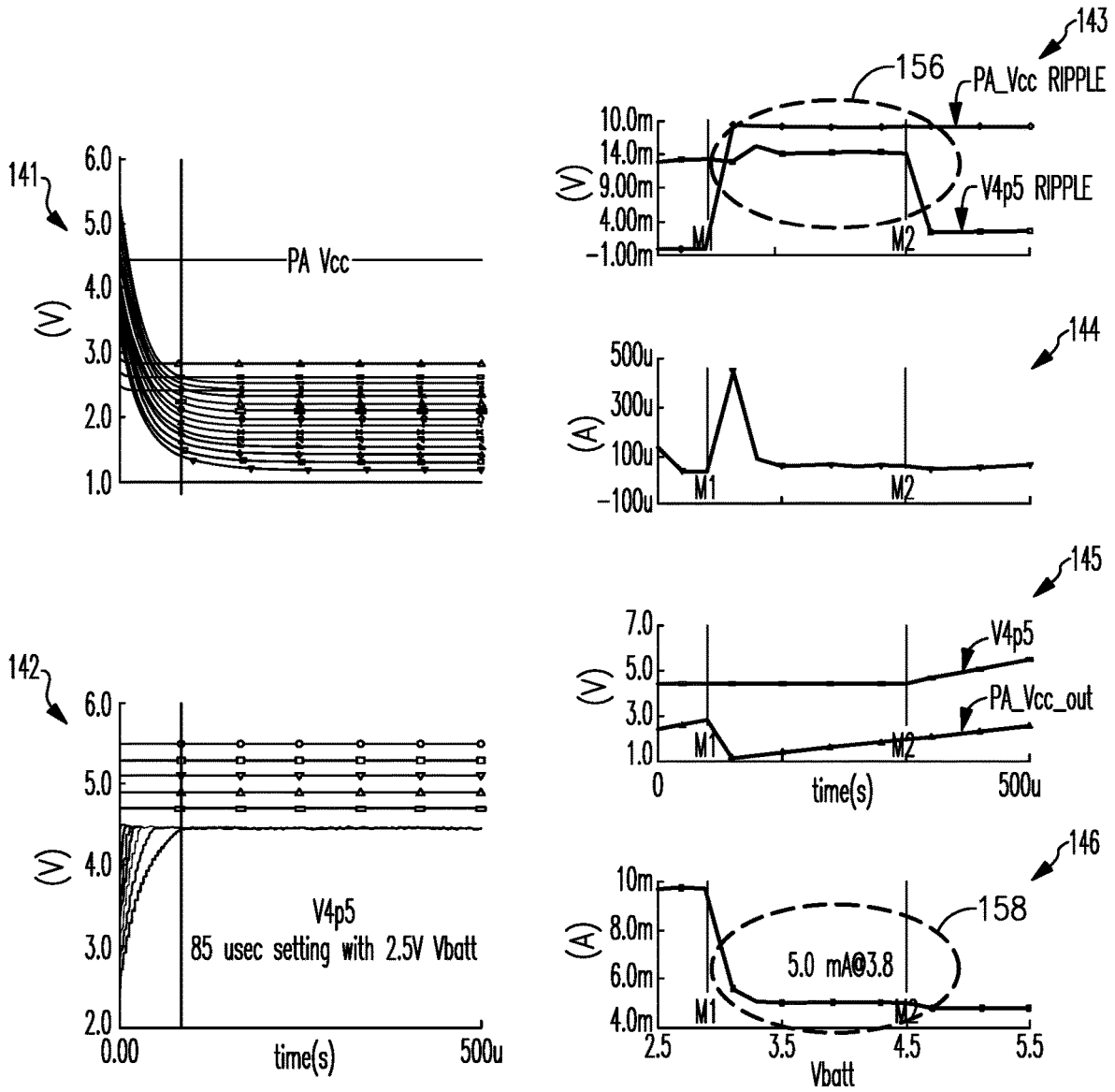
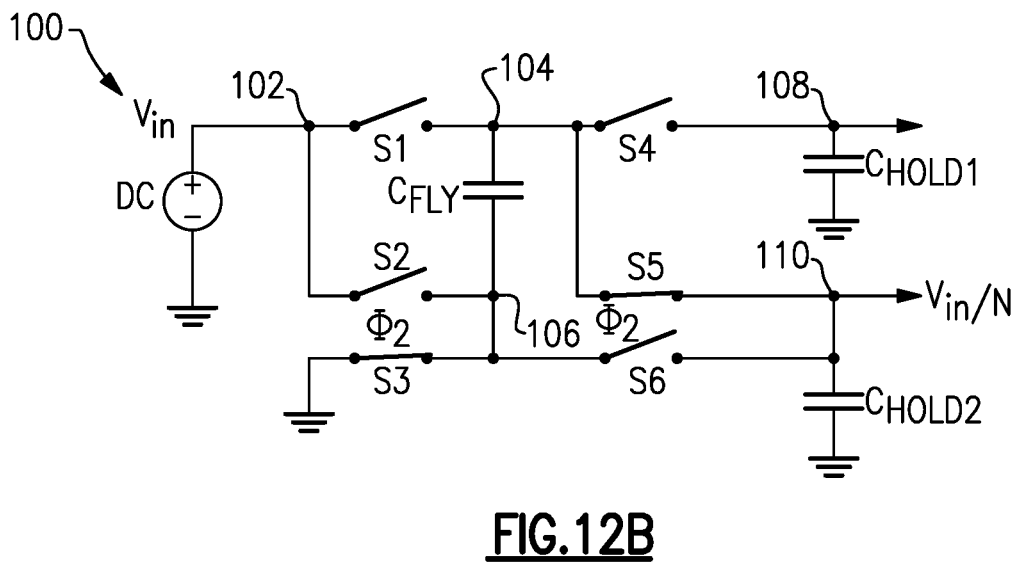
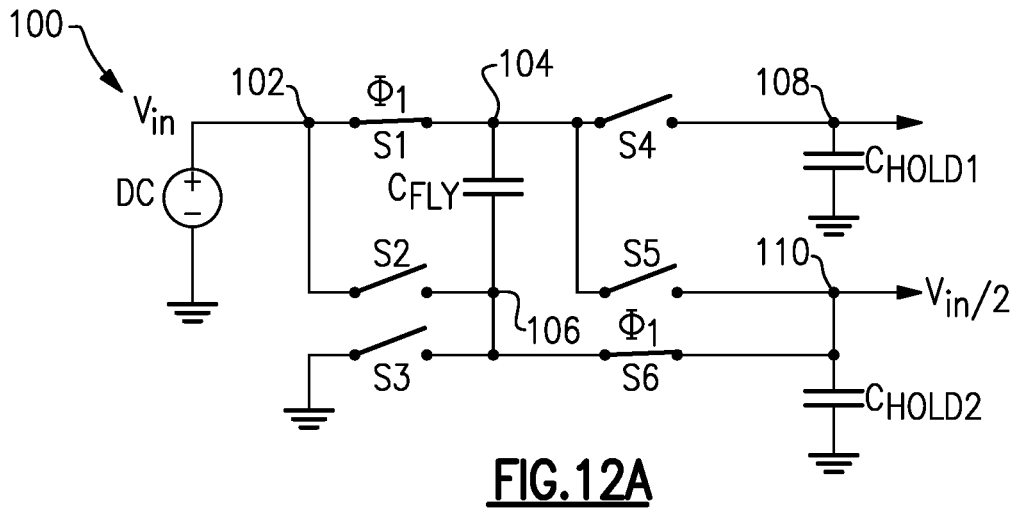

FIG.11



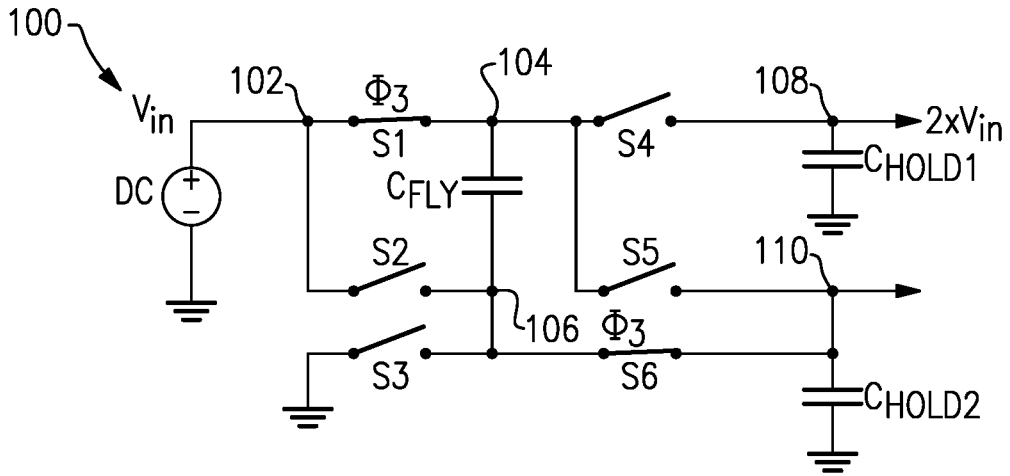

FIG. 12C

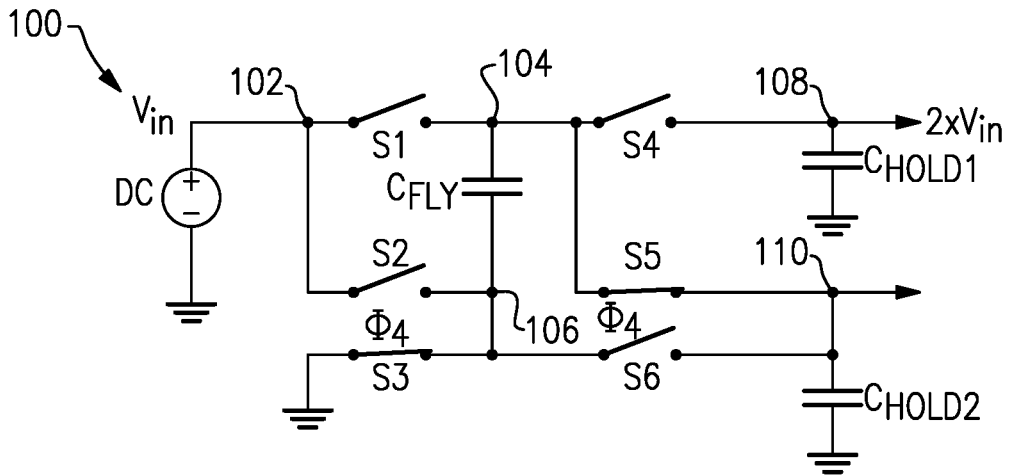

FIG. 12D

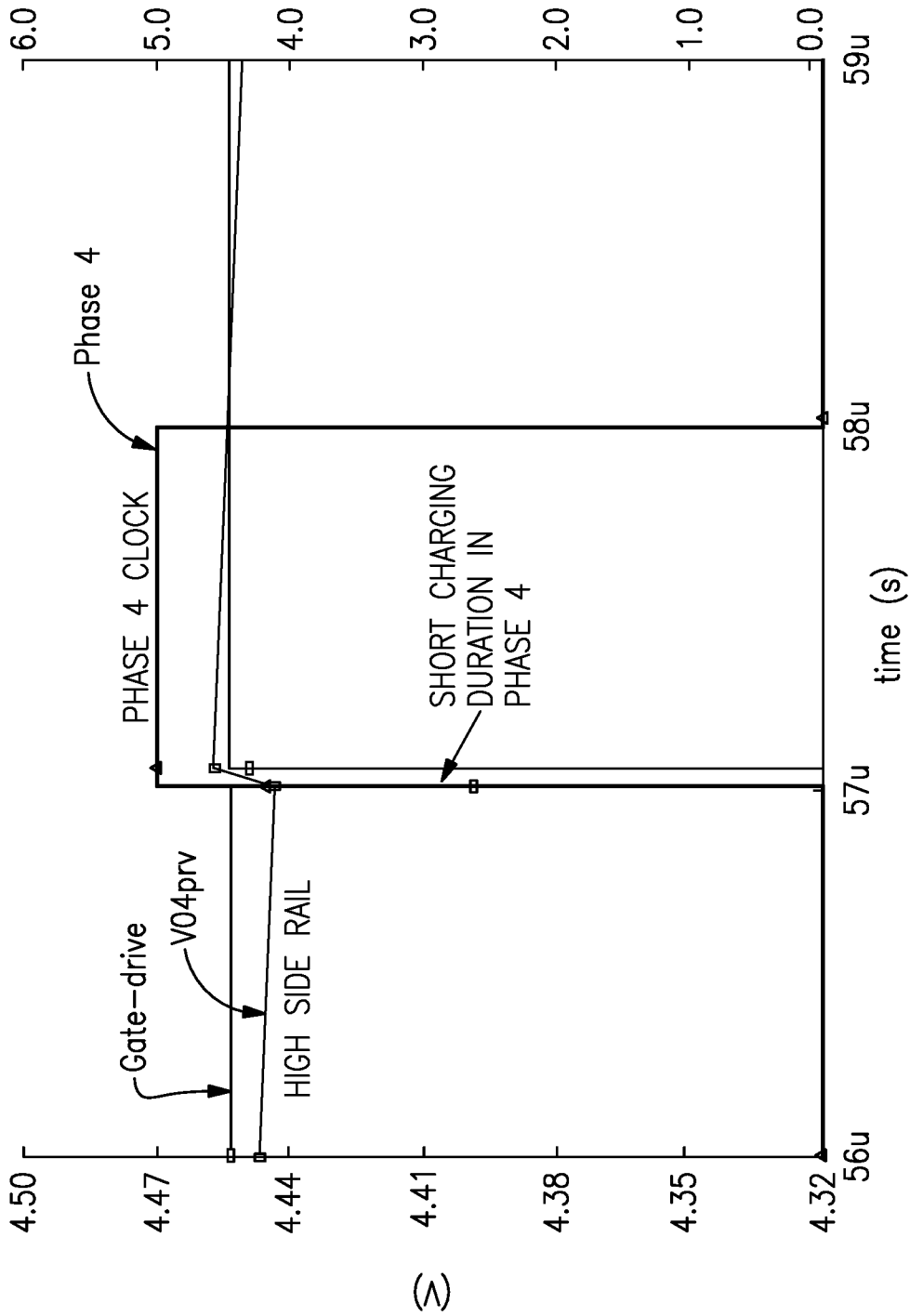

FIG.13

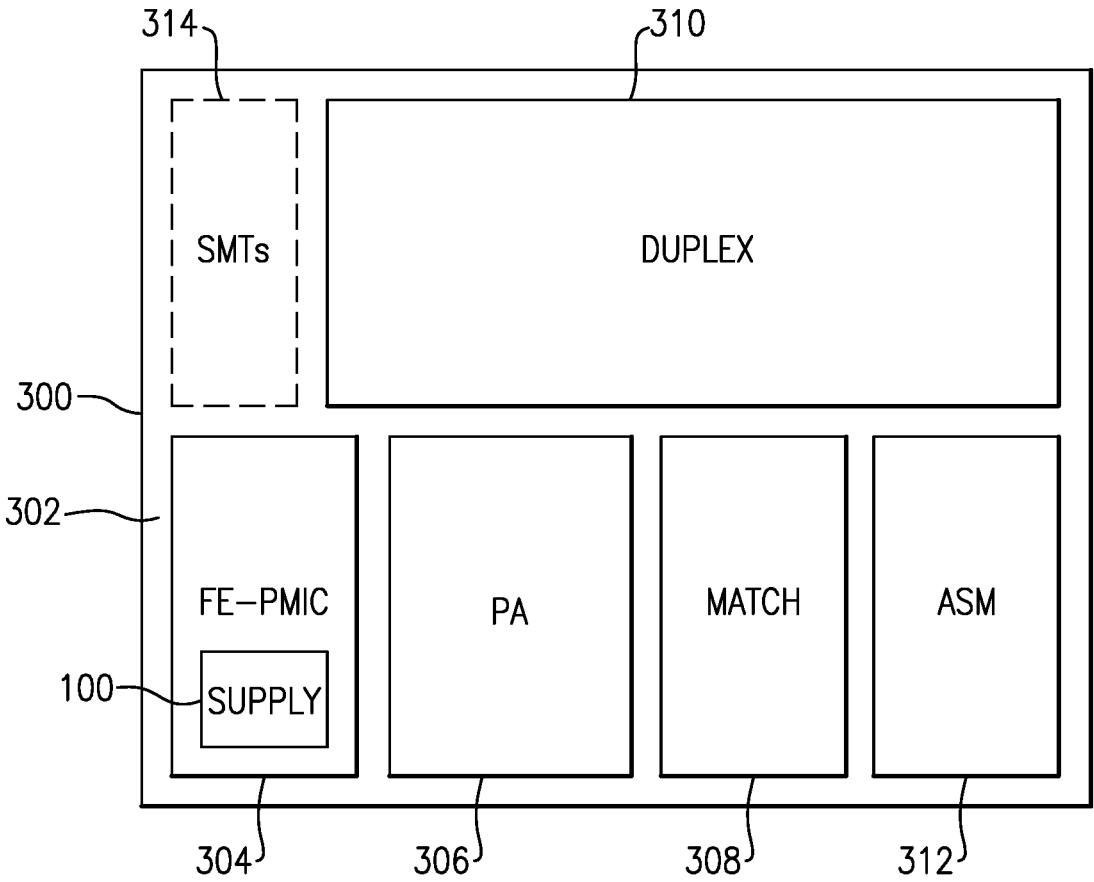

FIG.14

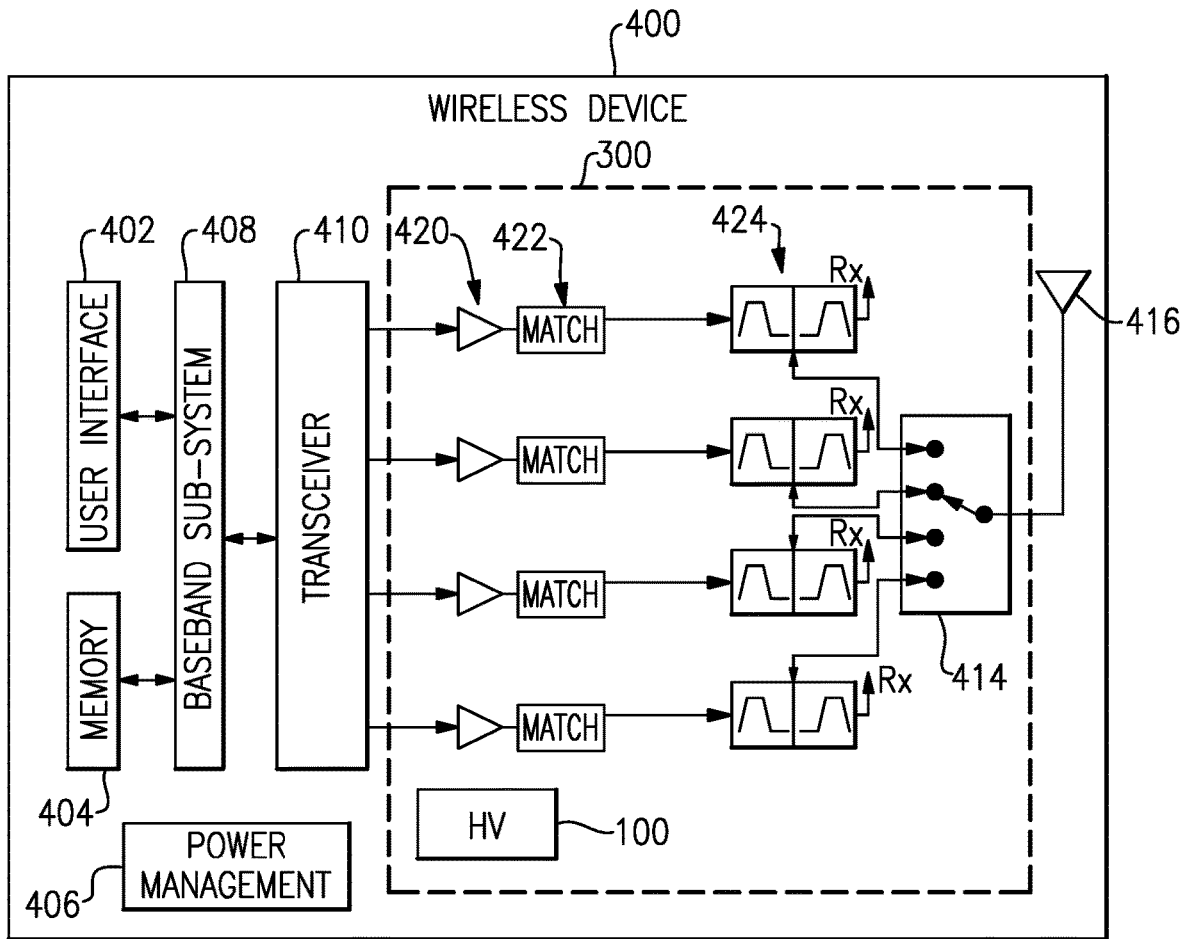

FIG.15

DEVICES AND METHODS RELATED TO DUAL OUTPUT CHARGE PUMP

CROSS-REFERENCE TO RELATED APPLICATION(S)

[0001] This application is a continuation of U.S. patent application Ser. No. 16/102,654, filed Aug. 13, 2018, entitled “DUAL OUTPUT CHARGE PUMP,” which is a continuation of U.S. patent application Ser. No. 14/861,058, filed Sep. 22, 2015, entitled “INTERLEAVED DUAL OUTPUT CHARGE PUMP,” which claims priority to U.S. Provisional Application No. 62/116,457, filed Feb. 15, 2015, entitled “INTERLEAVED DUAL OUTPUT CHARGE PUMP,” the disclosure of each of which is hereby expressly incorporated by reference herein in its entirety.

[0002] This application is related to U.S. Provisional Application No. 62/116,458, filed Feb. 15, 2015, entitled “DEVICES AND METHODS RELATED TO MULTI-MODE POWER MANAGEMENT,” the disclosure of which is hereby expressly incorporated by reference herein in its entirety.

BACKGROUND

Field

[0003] The present disclosure relates to voltage supply systems in radio-frequency (RF) applications.

Description of the Related Art

[0004] Many circuits in portable devices such as wireless devices require or utilize DC/DC power conversion to efficiently utilize limited battery supply resources. Often, voltages that exceed a battery voltage are needed or desired, while in other situations, voltages that are significantly less than the battery voltage are utilized.

[0005] Traditionally, parallel supply circuitry can be utilized to deliver a plurality of power supply outputs. However, such parallel supply circuits typically result in increased die area, increased input/output (I/O) complexity, and/or increased bill of materials (BOM) cost. Charge pump designs can be utilized to deliver a boost and a buck output voltage. Traditionally, separate circuits are utilized in such designs, with each circuit having its own passive components resulting in duplication of I/O and BOM content.

SUMMARY

[0006] In accordance with a number of implementations, the present disclosure relates to a charge pump including a boost charge pump circuit and a buck charge pump circuit sharing a common flying capacitance.

[0007] In some implementations, the boost pump circuit includes an input node and a boosted-voltage output node. In some implementations, the buck charge pump circuit includes the input node and a divided-voltage output node.

[0008] In some implementations, the boosted-voltage includes $2 \times V_{in}$, and the divided-voltage includes $V_{in}/2$, V_{in} being an input voltage at the input node.

[0009] In some implementations, the boost pump circuit further includes a first holding capacitance that couples the boosted-voltage output node to a ground. In some implementations, the buck pump circuit further includes a second holding capacitance that couples the divided-voltage output node to the ground.

[0010] In some implementations, the boost pump circuit and the buck pump circuit further include a first switch (S1) and a second switch (S2) arranged in parallel between the input node and respective ends of the flying capacitance, a third switch (S3) between the second end of the flying capacitance and the ground, a fourth switch (S4) between the first end of the flying capacitance and the boosted-voltage output node, a fifth switch (S5) between the first end of the flying capacitance and the divided-voltage output node, and a sixth switch (S6) second end of the flying capacitance and the divided-voltage output node.

[0011] In some implementations, the switches S1, S2, S3, S4, S5 and S6 are configured to operate in four phases to yield the $2 \times V_{in}$ output and the $V_{in}/2$ output.

[0012] In some implementations, the first phase includes closed S1 and S6 and open S2 to S5, the second phase includes closed S3 and S5 and open S1, S2, S4 and S6, the third phase includes closed S1 and S3 and open S2 and S4 to S6, and the fourth phase includes closed S2 and S4 and open S1, S3, S5 and S6.

[0013] In some implementations, the first phase includes closed S1 and S6 and open S2 to S5, the second phase includes closed S3 and S5 and open S1, S2, S4 and S6, the third phase includes closed S1 and S6 and open S2 to S5, and the fourth phase includes closed S2 and S4 and open S1, S3, S5 and S6. In some implementations, the third phase includes partial charging of the flying capacitance to improve charge preservation.

[0014] In some implementations, the first phase includes closed S1 and S6 and open S2 to S5, the second phase includes closed S3 and S5 and open S1, S2, S4 and S6, the third phase includes closed S1 and S6 and open S2 to S5, and the fourth phase includes closed S3 and S5 and open S1, S2, S4 and S6. In some implementations, the fourth phase includes truncated charging of the flying capacitance to limit ripple effect in hysteretic feedback loop.

[0015] In some implementations, the present disclosure relates a voltage supply system that includes a boost converter configured to generate a boosted voltage based on a battery voltage. The voltage supply system also includes a charge pump having a boost charge pump circuit and a buck charge pump circuit sharing a common flying capacitance, the charge pump configured to generate output voltages having magnitudes $2 \times V_{batt}$ and $V_{batt}/2$.

[0016] In some implementations, the boost pump circuit includes an input node and a boosted-voltage output node. In some implementations, the buck charge pump circuit includes the input node and a divided-voltage output node.

[0017] In some implementations, the boost pump circuit further includes a first holding capacitance that couples the boosted-voltage output node to a ground. In some implementations, the buck pump circuit further includes a second holding capacitance that couples the divided-voltage output node to the ground.

[0018] In some implementations, the boost pump circuit and the buck pump circuit further include a first switch (S1) and a second switch (S2) arranged in parallel between the input node and respective ends of the flying capacitance, a third switch (S3) between the second end of the flying capacitance and the ground, a fourth switch (S4) between the first end of the flying capacitance and the boosted-voltage output node, a fifth switch (S5) between the first end of the flying capacitance and the divided-voltage output node, and

a sixth switch (S6) second end of the flying capacitance and the divided-voltage output node.

[0019] In some implementations, the switches S1, S2, S3, S4, S5 and S6 are configured to operate in four phases to yield the $2 \times V_{\text{batt}}$ output and the $V_{\text{batt}}/2$ output.

[0020] In some implementations, the present disclosure relates to a radio-frequency (RF) module that includes a packaging substrate configured to receive a plurality of components. The RF module further includes a power amplification system implemented on the packaging substrate, the power amplification system including a voltage supply system, the voltage supply system including a charge pump having a boost charge pump circuit and a buck charge pump circuit sharing a common flying capacitance, the charge pump configured to generate output voltages having magnitudes $2 \times V_{\text{batt}}$ and $V_{\text{batt}}/2$, the quantity V_{batt} being a battery voltage.

[0021] In some implementations, the boost pump circuit includes an input node and a boosted-voltage output node. In some implementations, the buck charge pump circuit includes the input node and a divided-voltage output node.

[0022] In some implementations, the boost pump circuit further includes a first holding capacitance that couples the boosted-voltage output node to a ground. In some implementations, the buck pump circuit further includes a second holding capacitance that couples the divided-voltage output node to the ground.

[0023] In some implementations, the boost pump circuit and the buck pump circuit further include a first switch (S1) and a second switch (S2) arranged in parallel between the input node and respective ends of the flying capacitance, a third switch (S3) between the second end of the flying capacitance and the ground, a fourth switch (S4) between the first end of the flying capacitance and the boosted-voltage output node, a fifth switch (S5) between the first end of the flying capacitance and the divided-voltage output node, and a sixth switch (S6) second end of the flying capacitance and the divided-voltage output node.

[0024] In some implementations, the switches S1, S2, S3, S4, S5 and S6 are configured to operate in four phases to yield the $2 \times V_{\text{batt}}$ output and the $V_{\text{batt}}/2$ output.

[0025] According to some teachings, the present disclosure relates to a radio-frequency (RF) device that includes a transceiver generate to a radio-frequency (RF) signal. The RF device includes a front-end module (FEM) in communication with the transceiver, the FEM including a power amplification system configured to amplify the RF signal, the power amplification system including a voltage supply system, the voltage supply system including a charge pump having a boost charge pump circuit and a buck charge pump circuit sharing a common flying capacitance, the charge pump configured to generate output voltages having magnitudes $2 \times V_{\text{batt}}$ and $V_{\text{batt}}/2$, the quantity V_{batt} being a battery voltage. The RF device further includes an antenna in communication with the FEM, the antenna configured to transmit the amplified RF signal.

[0026] In some implementations, the RF device includes a wireless device. In some implementations, the wireless device is a cellular phone.

[0027] In some implementations, the boost pump circuit includes an input node and a boosted-voltage output node. In some implementations, the buck charge pump circuit includes the input node and a divided-voltage output node.

[0028] In some implementations, the boost pump circuit further includes a first holding capacitance that couples the boosted-voltage output node to a ground. In some implementations, the buck pump circuit further includes a second holding capacitance that couples the divided-voltage output node to the ground.

[0029] In some implementations, the boost pump circuit and the buck pump circuit further include a first switch (S1) and a second switch (S2) arranged in parallel between the input node and respective ends of the flying capacitance, a third switch (S3) between the second end of the flying capacitance and the ground, a fourth switch (S4) between the first end of the flying capacitance and the boosted-voltage output node, a fifth switch (S5) between the first end of the flying capacitance and the divided-voltage output node, and a sixth switch (S6) second end of the flying capacitance and the divided-voltage output node.

[0030] In some implementations, the switches S1, S2, S3, S4, S5 and S6 are configured to operate in four phases to yield the $2 \times V_{\text{batt}}$ output and the $V_{\text{batt}}/2$ output.

[0031] For purposes of summarizing the disclosure, certain aspects, advantages and novel features of the inventions have been described herein. It is to be understood that not necessarily all such advantages may be achieved in accordance with any particular embodiment of the invention. Thus, the invention may be embodied or carried out in a manner that achieves or optimizes one advantage or group of advantages as taught herein without necessarily achieving other advantages as may be taught or suggested herein.

BRIEF DESCRIPTION OF THE DRAWINGS

[0032] So that the present disclosure can be understood in greater detail, a more particular description may be had by reference to the features of various implementations, some of which are illustrated in the appended drawings. The appended drawings, however, merely illustrate the more pertinent features of the present disclosure and are therefore not to be considered limiting, for the description may admit to other effective features.

[0033] FIG. 1 is a block diagram of a voltage supply system according to some implementations.

[0034] FIG. 2 shows an example application of the voltage supply system in FIG. 1 according to some implementations.

[0035] FIG. 3A shows schematic diagrams of a charge pump doubler circuit according to some implementations.

[0036] FIG. 3B shows schematic diagrams of a charge pump divider circuit according to some implementations.

[0037] FIG. 4 is a schematic diagram a dual output charge pump circuit according to some implementations.

[0038] FIGS. 5A-5D show a sequence of four phases of operation of the dual output charge pump circuit in FIG. 4 according to some implementations.

[0039] FIG. 6 shows charge levels in the flying capacitor of the dual output charge pump circuit in FIG. 4 over two cycles of the four phases of operation according to some implementations.

[0040] FIG. 7 shows a reduction in charge loss levels in the flying capacitor of the dual output charge pump circuit in FIG. 4 over two cycles of the four phases of operation according to some implementations.

[0041] FIG. 8 shows example performance plots for the separate charge pump circuits of FIGS. 3A and 3B according to some implementations.

[0042] FIG. 9 shows example performance plots for the dual output charge pump circuit as operated in FIGS. 5A-5D according to some implementations.

[0043] FIGS. 10A-10D show a sequence of four phases of operation of the dual output charge pump circuit in FIG. 4 that can be implemented to improve charge preservation according to some implementations.

[0044] FIG. 11 shows example performance plots for the dual output charge pump circuit as operated in FIGS. 10A-10D according to some implementations.

[0045] FIGS. 12A-12D show a sequence of four phases of operation of the dual output charge pump circuit in FIG. 4 that can be implemented to facilitate selective operation of the fourth phase according to some implementations.

[0046] FIG. 13 shows an example of a timing diagram that can be implemented in the example of FIGS. 12A-12D according to some implementations.

[0047] FIG. 14 is a schematic diagram of an example module according to some implementations.

[0048] FIG. 15 is a schematic diagram of an example wireless device according to some implementations.

[0049] In accordance with common practice the various features illustrated in the drawings may not be drawn to scale. Accordingly, the dimensions of the various features may be arbitrarily expanded or reduced for clarity. In addition, some of the drawings may not depict all of the components of a given system, method or device. Finally, like reference numerals may be used to denote like features throughout the specification and figures.

DETAILED DESCRIPTION OF SOME IMPLEMENTATIONS

[0050] The headings provided herein, if any, are for convenience only and do not necessarily affect the scope or meaning of the claimed invention.

[0051] FIG. 1 shows a block diagram of a voltage supply system 100 having one or more features as described herein. Such a system can generate a plurality of output voltages (e.g., V_{out1} and V_{out2}) based on an input voltage (V_{in}).

[0052] FIG. 2 shows an example application in which the voltage supply system 100 of FIG. 1 can be implemented. In the example of FIG. 2, such a voltage system can include a high-voltage (HV) supply system 58 (also referred to herein as 100) configured to provide a plurality of supply voltage signals for an HV power amplification system 70. Examples related to such an HV supply system are described in 62/116,458 filed Feb. 15, 2015, entitled DEVICES AND METHODS RELATED TO MULTI-MODE POWER MANAGEMENT, the disclosure of which is hereby expressly incorporated by reference herein in its entirety. Although the voltage supply system (100 in FIG. 1) is described herein in such a context, it will be understood that one or more features of such a voltage supply system can also be utilized in other applications.

[0053] In the example of FIG. 2, the HV power amplification system 70 can include a power amplifier assembly 54 having one or more power amplifiers (PAs) (e.g., 60a-60c). Some or all of such PAs can be configured to operate in an HV mode.

[0054] Referring to FIG. 2, the HV power amplification system 70 can further include a bias system 56. Such a system can be configured to provide bias signals to the power amplifier assembly 54 for operation of the PA(s).

[0055] Also referring to FIG. 2, the HV power amplification system 70 can further include an interface 72 between the power amplifier assembly 54 and either or both of the bias system 56 and the HV supply system 100. In some embodiments, such an interface can also provide interfacing functionality between the HV power amplification system 70 and an external system (not shown).

[0056] Many circuits in portable devices such as wireless devices require or utilize DC/DC power conversion to efficiently utilize limited battery supply resources. Often, voltages that exceed a battery voltage are needed or desired, while in other situations, voltages that are significantly less than the battery voltage are utilized.

[0057] Traditionally, parallel supply circuitry can be utilized to deliver a plurality of power supply outputs. However, such parallel supply circuits typically result in increased die area, increased input/output (I/O) complexity, and/or increased bill of materials (BOM) cost.

[0058] Described herein are examples related to a supply system that, among others, includes a combination of a boost charge pump and a buck charge pump, to provide a plurality of outputs (e.g., dual output). In some embodiments, such a combination can be configured to share a substantial portion of a common circuit, thereby reducing, for example, I/O complexity and BOM cost.

[0059] In the context of a dual output system, it is noted that dual output voltages such as a boosted output voltage and a buck output voltage, the current loading of the boost is often significantly less than that of the buck. Charge pump designs can be utilized to deliver a boost and a buck output voltage. Traditionally, separate circuits are utilized in such designs, with each circuit having its own passive components resulting in duplication of I/O and BOM content.

[0060] FIGS. 3A and 3B show examples of two such separate circuits configured to provide dual output voltages. Such dual output voltages are depicted as being twice an input voltage, or $2 \times V_{in}$, for a charge pump doubler circuit (FIG. 3A) and half of the input voltage, or $V_{in}/2$, for a charge pump divider circuit (FIG. 3B). The input voltage V_{in} can be, for example, a battery voltage (V_{bat}). Although described in such doubling and halving examples, it will be understood that other voltages relative to the input can be obtained.

[0061] In the example of FIG. 3A, the charge pump doubler circuit can be operated in two phases to generate an output ($2 \times V_{in}$) that is approximately twice the input voltage V_{in} . In the first phase denoted by Φ_1 at closed switches S1 and S4, a flying capacitor (C_{Fly}) is charged to approximately V_{in} by a switching configuration listed in the Φ_1 portion of Table 1A. During that time, a holding capacitor (C_{Hold}), which was charged during the last cycle, discharges to provide the output. In the second phase denoted by Φ_2 at closed switches S2 and S3, the holding capacitor (C_{Hold}) is charged while the output of approximately $2 \times V_{in}$ is provided, by a switching configuration listed in the Φ_2 portion of Table 1A, in which the charged flying capacitor (C_{Fly}) is placed in series with the input voltage V_{in} .

TABLE 1A

Phase	S1	S2	S3	S4
Φ_1	Closed	Open	Open	Closed
Φ_2	Open	Closed	Closed	Open

[0062] In the example of FIG. 3B, the charge pump divider circuit can be operated in two phases to generate an output ($V_{in}/2$) that is approximately half the input voltage V_{in} . In the first phase denoted by Φ_1 at closed switches S1 and S4, a flying capacitor (C_{Fly}) and a holding capacitor (C_{Hold}) are shown to be placed in series between the input voltage V_{in} and ground. When S1 and S4 are closed, C_{Fly} is substantially uncharged, and C_{Hold} is previously charged to yield across it a voltage of $V_{in}/2$. Assuming that capacitance values of C_{Fly} and C_{Hold} are similar, C_{Hold} will charge to yield across it a voltage of $V_{in}/2$. Accordingly, the output node is shown to have a voltage of $V_{in}/2$. Table 1B lists a switching configuration for the foregoing first phase Φ_1 . In the second phase denoted by Φ_2 at closed switches S2 and S3, C_{Fly} (now charged to $V_{in}/2$) and C_{Hold} are now electrically parallel between the output node and the ground, and the input voltage V_{in} is disconnected. Accordingly, the output voltage can be maintained at approximately $V_{in}/2$ as either or both of C_{Fly} and C_{Hold} discharge through the output node. Table 1B lists a switching configuration for the foregoing second phase Φ_2 .

TABLE 1B

Phase	S1	S2	S3	S4
Φ_1	Closed	Open	Open	Closed
Φ_2	Open	Closed	Closed	Open

[0063] In the example of FIGS. 3A and 3B, there are two separate circuits for the foregoing voltage-doubling and voltage-halving functionalities. Accordingly, the two circuits typically utilize two separate flying capacitors (C_{Fly}) and two separate capacitors (C_{Hold}). Further, each circuit includes four switches; thus, there are a total of eight switches among the two circuits.

[0064] In some embodiments, functionalities associated with the foregoing separate circuits can be provided by a single circuit. FIG. 4 shows an example of a charge pump circuit 100 that can be configured and operated to provide both of the voltage-doubling and voltage-halving functionalities. Again, although various examples are described in the context of doubling and halving, it will be understood that voltage-increasing and voltage-decreasing factors can be other than 2.

[0065] Referring to FIG. 4, the charge pump circuit 100 can be configured to receive an input voltage V_{in} (e.g., a battery voltage V_{batt}) and generate a doubled-voltage output ($2 \times V_{in}$) and a halved-voltage output ($V_{in}/2$). More particularly, the input voltage V_{in} is shown to be provided to an input node 102 that is coupled to a node 104 through a first switch S1. A second switch S2 is shown to couple the input node 102 to a node 106 through a second switch S2. The nodes 104 and 106 are shown to be coupled by a flying capacitor (C_{Fly}). The node 106 is shown to be coupled to ground through a third switch S3.

[0066] Still referring to FIG. 4, the node 104 is shown to be coupled to a first output node 108 through a fourth switch S4, and to a second output node 110 through a fifth switch S5. The node 106 is shown to be coupled to the second output node 110 through a sixth switch S6. The first output node 108 is shown to be coupled to ground by a first holding capacitor (C_{Hold1}), and the second output node 110 is shown to be coupled to ground by a second holding capacitor (C_{Hold2}).

[0067] In some embodiments, the charge pump circuit 100 of FIG. 4 can be operated in four phases ($\Phi_1, \Phi_2, \Phi_3, \Phi_4$) to generate both doubled-voltage ($2 \times V_{in}$) and halved-voltage ($V_{in}/2$) outputs based on an input voltage V_{in} . FIGS. 5A-5D show examples of such four phases, and Table 2 lists switch configurations for each of the four phases.

TABLE 2

Phase	S1	S2	S3	S4	S5	S6
Φ_1	Closed	Open	Open	Open	Open	Closed
Φ_2	Open	Open	Closed	Open	Closed	Open
Φ_3	Closed	Open	Closed	Open	Open	Open
Φ_4	Open	Closed	Open	Closed	Open	Open

[0068] In the first phase (Φ_1) example of FIG. 5A, the closed switches S1 and S6 are indicated by Φ_1 , and the remaining switches are in open states. Such coupling of the input node (102 in FIG. 4) to the second output node (110) (for $V_{in}/2$) through S1, C_{Fly} and S6 can result in a configuration similar to the first phase of the example of FIG. 3B (in which the input is coupled to the $V_{in}/2$ output through S1, C_{Fly} and S4).

[0069] In the second phase (Φ_2) example of FIG. 5B, the closed switches S3 and S5 are indicated by Φ_2 , and the remaining switches are in open states. Such an arrangement of C_{Fly} and C_{Hold2} with respect to ground and the second output node (110) (for $V_{in}/2$) through S3 and S5 can result in a configuration similar to the second phase of the example of FIG. 3B (in which C_{Fly} and C_{Hold2} are arranged similarly through S2 and S3).

[0070] In the third phase (Φ_3) example of FIG. 5C, the closed switches S1 and S3 are indicated by Φ_3 , and the remaining switches are in open states. Such an arrangement of C_{Fly} between the input node (102 in FIG. 4) and ground, as well as isolation of C_{Hold1} and the first output node (108) (for $2 \times V_{in}$), can result in a configuration similar to the first phase of the example of FIG. 3A (in which C_{Fly} is arranged to be between the input node and ground through S1 and S4, and the output node is isolated by S3 being open).

[0071] In the fourth phase (Φ_4) example of FIG. 5D, the closed switches S2 and S4 are indicated by Φ_4 , and the remaining switches are in open states. Such an arrangement of C_{Fly} between the input node (102 in FIG. 4) and the first output node (108) (for $2 \times V_{in}$) can result in a configuration similar to the second phase of the example of FIG. 3A (in which C_{Fly} is arranged to be between the input node and the output node through S2 and S3).

[0072] In the example of FIGS. 5A-5D, the foregoing four-phase cycle can repeat to maintain both outputs for $2 \times V_{in}$ and $V_{in}/2$.

[0073] In the example charge pump circuit 100 of FIGS. 4 and 5A-5D, a number of circuit elements that are generally common to the charge pump doubler circuit (e.g., FIG. 3A) and the charge pump divider (e.g., FIG. 3B) can be combined so as to avoid duplications in the circuit 100. Such a combination of common circuit elements can yield an interleaved configuration of circuits that provide both voltage-doubling and voltage-halving functionalities with a reduced overall number of circuit elements.

[0074] For example, in the separate charge pump doubler and divider circuits of FIGS. 3A and 3B, each circuit includes four switches, one C_{Fly} capacitor, and one C_{Hold} capacitor. Accordingly, there are eight switches, two C_{Fly}

capacitors, and two C_{Hold} capacitors for providing both voltage-doubling and voltage-halving functionalities. In the example configuration of FIGS. 4 and 5A-5D, however, there are six switches, one C_{Fly} capacitor, and two C_{Hold} capacitors for providing both voltage-doubling and voltage-halving functionalities. Thus, one can see that removal of two switches and one C_{Fly} capacitor can be realized while providing similar voltage conversion functionalities. It is noted that C_{Fly} capacitors typically have large capacitance values; accordingly, elimination of even one of such devices can be beneficial (e.g., in terms of a reduced BOM cost).

[0075] In the example of FIGS. 5A-5D, inefficient charge cycling can occur. FIG. 6 shows charge levels in the flying capacitor at the four phases for two example cycles. One can see that at transition of the flying capacitor between the $V_{in}/2$ and $2 \times V_{in}$ modes significant charge loss can occur (e.g., the transition between Φ_2 and Φ_3). More particularly, when one considers a relatively high load $V_{in}/2$ mode operating condition and a relatively light load $2 \times V_{in}$ mode operating condition, a large amount of charge added in Phase 3 is not fully transferred in Phase 4; and loss is then introduced in Phase 1 when the extra charge is not consumed by the load.

[0076] FIG. 7 shows charge levels in which the foregoing charge loss can be reduced. Given that limited charge is needed for the fourth phase, $V_{in}/2$ charging can be done in the third phase rather than the full V_{in} charging. Examples of how the charge pump circuit of FIG. 4 can be operated differently than the example of FIGS. 5A-5D are described herein.

[0077] FIG. 8 shows example performance plots for the separate charge pump circuits of FIGS. 3A and 3B. Plots 121 and 122 show voltage versus time as V_{in} (e.g., V_{batt}) is stepped from 2.5 V to 5.5 V at 200 mV increments. As shown by plots 121 and 122 there is an approximately 85 μ s settling time. Plot 123 shows voltage versus time for PA_Vcc ripple and V4p5 ripple. Plot 124 shows the clock current versus time from 4.5 V. Plot 125 shows voltage versus time for V4p5 and PA_Vcc_out. Plot 126 shows current versus voltage.

[0078] FIG. 9 shows similar example performance plots for the charge pump circuit as operated in FIGS. 5A-5D. Plots 131 and 132 show voltage versus time as V_{in} (e.g., V_{batt}) is stepped from 2.5 V to 5.5 V at 200 mV increments. As shown by plots 131 and 132 there is an approximately 85 μ s settling time. Plot 133 shows voltage versus time for PA_Vcc ripple and V4p5 ripple. Plot 134 shows the clock current versus time from 4.5 V. Plot 135 shows voltage versus time for V4p5 and PA_Vcc_out. Plot 136 shows current versus voltage.

[0079] For comparison, and referring to a region indicated as 150 in FIG. 8, it is noted that there is an approximately 5.2 mA current drain in the separate charge pump circuits of FIGS. 3A and 3B. Referring to FIG. 9, in a region indicated as 154, there can be an increased current drain (e.g., approximately 7.5 mA) for the charge pump circuit of FIGS. 5A-5D. It is also noted that as shown in a region 152 of FIG. 9, the charge pump circuit of FIGS. 5A-5D can have an increased ripple compared to the separate charge pump circuits of FIGS. 3A and 3B.

[0080] In some embodiments, the charge pump circuit 100 of FIG. 4 can be operated differently than the example of FIGS. 5A-5D to address, for example, the foregoing current drain and ripple effects, as well as the charge loss effect described in reference to FIGS. 6 and 7. FIGS. 10A-10D

show a sequence of four phases that can be implemented to improve charge preservation. Table 3 lists switch configurations for each of the four phases.

TABLE 3

Phase	S1	S2	S3	S4	S5	S6
Φ_1	Closed	Open	Open	Open	Open	Closed
Φ_2	Open	Open	Closed	Open	Closed	Open
Φ_3	Closed	Open	Open	Open	Open	Closed
Φ_4	Open	Closed	Open	Closed	Open	Open

[0081] In the first phase (Φ_1) example of FIG. 10A, the closed switches S1 and S6 are indicated by Φ_1 , and the remaining switches are in open states. Such coupling of the input node (102 in FIG. 4) to the second output node (110) (for $V_{in}/2$) through S1, C_{Fly} , and S6 can result in a configuration similar to the first phase of the example of FIG. 3B (in which the input is coupled to the $V_{in}/2$ output through S1, C_{Fly} , and S4).

[0082] In the second phase (Φ_2) example of FIG. 10B, the closed switches S3 and S5 are indicated by Φ_2 , and the remaining switches are in open states. Such an arrangement of C_{Fly} and C_{Hold2} with respect to ground and the second output node (110) (for $V_{in}/2$) through S3 and S5 can result in a configuration similar to the second phase of the example of FIG. 3B (in which C_{Fly} and C_{Hold2} are arranged similarly through S2 and S3).

[0083] In the third phase (Φ_3) example of FIG. 10C, the closed switches S1 and S6 are indicated by Φ_3 , and the remaining switches are in open states. Such a repeat arrangement of C_{Fly} , as in the first phase (Φ_1) can result in C_{Fly} being charged to $V_{in}/2$ instead of full V_{in} , similar to the example shown in FIG. 7.

[0084] In the fourth phase (Φ_4) example of FIG. 10D, the closed switches S2 and S4 are indicated by Φ_4 , and the remaining switches are in open states. Such an arrangement of can result in the first output node (108) (for $2 \times V_{in}$) being charged to yield the $2 \times V_{in}$ output.

[0085] In the example of FIGS. 10A-10D, the foregoing four-phase cycle can repeat to maintain both outputs for $2 \times V_{in}$ and $V_{in}/2$.

[0086] FIG. 11 shows example of performance plots for the charge pump circuit as operated in FIGS. 10A-10D. Plots 141 and 142 show voltage versus time as V_{in} (e.g., V_{batt}) is stepped from 2.5 V to 5.5 V at 200 mV increments. As shown by plots 141 and 142 there is an approximately 85 μ s settling time. Plot 143 shows voltage versus time for PA_Vcc ripple and V4p5 ripple. Plot 144 shows the clock current versus time from 4.5 V. Plot 145 shows voltage versus time for V4p5 and PA_Vcc_out. Plot 146 shows current versus voltage. Referring to a region indicated as 158, it is noted that the current drain level is back to approximately the level associated with the separate charge pump circuits of FIGS. 3A and 3B. Referring to a region indicated as 156, one can also see that the charge pump circuit of FIGS. 10A-10D yields a significantly improved ripple performance.

[0087] In some situations, it may be desirable to have the high side rail maintain, for example, a substantially fixed 4.5V output until the input voltage exceeds 4.5V. In some embodiments, use of a hysteretic feedback on the high side rail can control such an output voltage. By way of an example, Phase 4 can be executed if the doubler output rail

falls below 4.5V. Due to the light load on the doubler output rail, not all charge from Phase 3 may be needed in Phase 4 to increase the rail above the 4.5V target.

[0088] It is noted that executing a complete Phase 4 cycle can introduce significant ripple. Phase 4 can be split such that the high side rail only charges up to the threshold voltage, then reverts back to the Phase 2 configuration to further charge the divide-by-2 low rail.

[0089] In some embodiments, the charge pump circuit **100** of FIG. 4 can be operated as shown in an example of FIGS. 12A-12D to facilitate the foregoing selective operation of Phase 4. Table 4 lists switch configurations for each of the four phases.

TABLE 4

Phase	S1	S2	S3	S4	S5	S6
Φ_1	Closed	Open	Open	Open	Open	Closed
Φ_2	Open	Open	Closed	Open	Closed	Open
Φ_3	Closed	Open	Open	Open	Open	Closed
Φ_4	Open	Open	Closed	Open	Closed	Open

[0090] In the example of FIGS. 12A-12D, the first three phases (Φ_1 , Φ_2 , Φ_3) can be operated similar to the example of FIGS. 10A-10C. In the fourth phase (Φ_4) example of FIG. 12D, the closed switches S3 and S5 are indicated by Φ_4 , and the remaining switches are in open states. Such an arrangement of can facilitate the foregoing selective operation of the fourth phase (Φ_4).

[0091] In the example of FIGS. 12A-12D, the foregoing four-phase cycle can repeat to maintain both outputs for $2 \times V_{in}$ and $V_{in}/2$.

[0092] FIG. 13 shows an example of a timing diagram that can be implemented in the example of FIGS. 12A-12D. In the timing diagram of FIG. 12, Phase 4 can be truncated so as to limit ripple effects in the foregoing hysteretic feedback.

[0093] FIG. 14 shows that in some embodiments, some or all of the voltage supply circuit having one or more features as described herein (e.g., **100** in FIGS. 4, 5A-5D, 10A-10D, and 12A-12D) can be implemented in a module. Such a module can be, for example, a front-end module (FEM). In the example of FIG. 14, a radio frequency (RF) module **300** can include a packaging substrate **302**, and a number of components can be mounted on such a packaging substrate. For example, a front-end power management integrated circuit (FE-PMIC) component **304**, a power amplifier assembly **306**, a match component **308**, and a duplexer assembly **310** can be mounted and/or implemented on and/or within the packaging substrate **302**. Other components such as a number of surface mount technology (SMT) devices **314** and an antenna switch module (ASM) **312** can also be mounted on the packaging substrate **302**. Although all of the various components are depicted as being laid out on the packaging substrate **302**, it will be understood that some component(s) can be implemented over other component(s). In some embodiments, a voltage supply circuit **100** having one or more features as described herein can be implemented as a part of the FE-PM IC component **304**.

[0094] In some implementations, a device and/or a circuit having one or more features described herein can be included in an RF device such as a wireless device. Such a device and/or a circuit can be implemented directly in the wireless device, in a modular form as described herein, or in some combination thereof. In some embodiments, such a

wireless device can include, for example, a cellular phone, a smart-phone, a hand-held wireless device with or without phone functionality, a wireless tablet, etc.

[0095] FIG. 15 depicts an example wireless device **400** having one or more advantageous features described herein. In the context of a module having one or more features as described herein, such a module can be generally depicted by a dashed box **300**, and can be implemented as, for example, a front-end module (FEM).

[0096] Referring to FIG. 15, power amplifiers (PAs) **420** can receive their respective RF signals from a transceiver **410** that can be configured and operated in known manners to generate RF signals to be amplified and transmitted, and to process received signals. The transceiver **410** is shown to interact with a baseband sub-system **408** that is configured to provide conversion between data and/or voice signals suitable for a user and RF signals suitable for the transceiver **410**. The transceiver **410** can also be in communication with a power management component **406** that is configured to manage power for the operation of the wireless device **400**. Such power management can also control operations of the baseband sub-system **408** and the module **300**.

[0097] The baseband sub-system **408** is shown to be connected to a user interface **402** to facilitate various input and output of voice and/or data provided to and received from the user. The baseband sub-system **408** can also be connected to a memory **404** that is configured to store data and/or instructions to facilitate the operation of the wireless device, and/or to provide storage of information for the user.

[0098] In the example wireless device **400**, outputs of the PAs **420** are shown to be matched (via respective match circuits **422**) and routed to their respective duplexers **424**. Such amplified and filtered signals can be routed to an antenna **416** through an antenna switch **414** for transmission. In some embodiments, the duplexers **424** can allow transmit and receive operations to be performed simultaneously using a common antenna (e.g., **416**). In FIG. 15, received signals are shown to be routed to "Rx" paths (not shown) that can include, for example, a low-noise amplifier (LNA).

[0099] In some embodiments, a voltage supply circuit such as a dual output supply system **100** as described herein can be implemented as a part of the module **300**.

[0100] A number of other wireless device configurations can utilize one or more features described herein. For example, a wireless device does not need to be a multi-band device. In another example, a wireless device can include additional antennas such as diversity antenna, and additional connectivity features such as Wi-Fi, Bluetooth, and GPS.

[0101] Unless the context clearly requires otherwise, throughout the description and the claims, the words "comprise," "comprising," and the like are to be construed in an inclusive sense, as opposed to an exclusive or exhaustive sense; that is to say, in the sense of "including, but not limited to." The word "coupled", as generally used herein, refers to two or more elements that may be either directly connected, or connected by way of one or more intermediate elements. Additionally, the words "herein," "above," "below," and words of similar import, when used in this application, shall refer to this application as a whole and not to any particular portions of this application. Where the context permits, words in the above Description using the singular or plural number may also include the plural or singular number respectively. The word "or" in reference to a list of two or more items, that word covers all of the

following interpretations of the word: any of the items in the list, all of the items in the list, and any combination of the items in the list.

[0102] The above detailed description of embodiments of the invention is not intended to be exhaustive or to limit the invention to the precise form disclosed above. While specific embodiments of, and examples for, the invention are described above for illustrative purposes, various equivalent modifications are possible within the scope of the invention, as those skilled in the relevant art will recognize. For example, while processes or blocks are presented in a given order, alternative embodiments may perform routines having steps, or employ systems having blocks, in a different order, and some processes or blocks may be deleted, moved, added, subdivided, combined, and/or modified. Each of these processes or blocks may be implemented in a variety of different ways. Also, while processes or blocks are at times shown as being performed in series, these processes or blocks may instead be performed in parallel, or may be performed at different times.

[0103] The teachings of the invention provided herein can be applied to other systems, not necessarily the system

described above. The elements and acts of the various embodiments described above can be combined to provide further embodiments.

[0104] While some embodiments of the inventions have been described, these embodiments have been presented by way of example only, and are not intended to limit the scope of the disclosure. Indeed, the novel methods and systems described herein may be embodied in a variety of other forms; furthermore, various omissions, substitutions and changes in the form of the methods and systems described herein may be made without departing from the spirit of the disclosure. The accompanying claims and their equivalents are intended to cover such forms or modifications as would fall within the scope and spirit of the disclosure.

What is claimed is:

1. A method of operating a charge pump, comprising:
providing a charge pump including a boost charge pump circuit including an input node and a boosted-voltage output node, and a buck charge pump circuit including the input node and a divided-voltage output node, the boost charge pump circuit and the buck charge pump circuit sharing a common flying capacitance; and
generating an output voltage.

* * * * *